

GENOA CHARTER TOWNSHIP BOARD

Regular Meeting

April 17, 2023

6:30 p.m.

AGENDA

Call to Order:

Pledge of Allegiance:

Call to the Public (Public comment will be limited to two minutes per person) *:

Approval of Consent Agenda:

1. Payment of Bills: April 17, 2023
2. Request to approve April 3, 2023 regular meeting minutes.

Approval of Regular Agenda:

3. Request to correct date from March 23, 2023 to March 20, 2023 for the approved March 20, 2023 regular meeting minutes.
4. Public Hearing on the proposed Special Assessment Roll for the Pine Creek Ridge Road Improvement Special Assessment Project (Winter Tax 2023).
 - A. Call to the Property Owners
 - B. Call to the Public
5. Request for approval of **Resolution #5** Confirming the Special Assessment Roll for the proposed Pine Creek Ridge Road Improvement Special Assessment Project (Winter Tax 2023). (Roll Call)
6. Request for approval of **Resolution #1** to Proceed with the Project and Direct Preparation of the Plans and Cost Estimates for the Stillriver Drive Road Rehabilitation Special Assessment Project (Summer 2023). (Roll Call)
7. Request for approval of **Resolution #2** to Approve the Project, Schedule the First Hearing for May 1, 2023, and Direct Issuance of Statutory Notices for the Stillriver Drive Road Rehabilitation Special Assessment Project (Summer 2023). (Roll Call)
8. Request for approval of **Resolution 230417** to approving updates to the Master Plan and Future Land Use Map as presented by the Planning Commission. (Roll Call)
9. Discussion regarding an amendment to the contract with MiSignal, Inc. for broadband services to the unserved and underserved areas in the Township as presented by Josh Rowe.

Member Discussion

Adjournment

*Citizen's Comments- In addition to providing the public with an opportunity to address the Township Board at the beginning of the meeting, opportunity to comment on individual agenda items may be offered by the Chairman as they are presented.

BOARD PACKET

CHECK REGISTERS FOR TOWNSHIP BOARD MEETING

MEETING DATE: April 17, 2023

All information below through April 12, 2023

TOWNSHIP GENERAL EXPENSES	\$	146,140.81
April 14, 2023 Bi Weekly Payroll	\$	117,051.80
OPERATING EXPENSES DPW	\$	6,108.88
OPERATING EXPENSES Oak Pointe	\$	3,901.03
OPERATING EXPENSES Lake Edgewood	\$	48,784.80
TOTAL	\$	<u>321,987.32</u>

FNBCK Check Register

Check Date	Check	Vendor Name	Amount
Bank FNBCK CHECKING ACCOUNT			
04/03/2023	38127	ALLSTAR ALARM LLC	345.00
04/03/2023	38128	DIANA LOWE	61.57
04/03/2023	38129	DTE ENERGY	29.75
04/03/2023	38130	LIVINGSTON CTY ASSESSOR'S ASSN	30.00
04/03/2023	38131	MEI TOTAL ELEVATOR SOLUTIONS	139.89
04/03/2023	38132	MICHIGAN OFFICE SOLUTIONS	121.05
04/03/2023	38133	NETWORK SERVICES GROUP, L.L.C.	50.00
04/03/2023	38134	PERFECT MAINTENANCE CLEANING	565.00
04/03/2023	38135	SAFEBUILT LLC	3,096.00
04/10/2023	38136	COMCAST	637.20
04/10/2023	38137	CONTINENTAL LINEN SERVICE	140.45
04/10/2023	38138	COOPER'S TURF MANAGEMENT LLC	6,503.50
04/10/2023	38139	DTE ENERGY	1,032.75
04/10/2023	38140	DTE ENERGY	267.43
04/10/2023	38141	FEDERAL EXPRESS CORP	51.09
04/10/2023	38142	NORTHERN PLUMBING, INC.	380.00
04/10/2023	38143	TAMMY LINDBERG	197.15
04/10/2023	38144	TETRA TECH INC	375.00
04/10/2023	38145	WASTE MANAGEMENT CORP, SERVICES	118,407.10
04/10/2023	38146	WASTE MANAGEMENT CORP, SERVICES	72.87
04/11/2023	38147	AMERICAN AQUA	168.06
04/11/2023	38148	COMCAST	714.16
04/11/2023	38149	EHIM, INC	12,671.26
04/11/2023	38150	PRINTING SYSTEMS	84.53
FNBCK TOTALS:			
Total of 24 Checks:			146,140.81
Less 0 Void Checks:			0.00
Total of 24 Disbursements:			146,140.81

Bi Weekly Payroll 4/17/2023

PAYROLL REGISTER REPORT FOR GENOA CHARTER TOWNSHIP					Page 39 of 39	
Payroll ID: 243						
Pay Period End Date: 04/07/2023 Check Post Date: 04/14/2023 Bank ID: FNBCK						
* YTD values reflect values AS OF the check date based on all current adjustments, checks, void checks						
VACATION PTIME	0.00	0.00	0.00	2,701.81		
WELL IQ	0.00	0.00	0.00	4,690.06		
ZBA MINUTES	0.00	0.00	0.00	519.00		
ZBA MINUTES OT	0.00	0.00	0.00	0.00		
ZBA PER DIEM	0.00	0.00	0.00	1,162.56		
Gross Pay This Period	Deduction Refund	Ded. This Period	Net Pay This Period	Gross Pay YTD	Dir. Dep.	
116,060.27	0.00	35,653.90	80,406.37	878,946.16	80,406.37	

Check Register Report For Genoa Charter Township					Page 1 of 1		
For Check Dates 04/14/2023 to 04/14/2023							
Check Date	Bank	Check Number	Name	Check Gross	Physical Check Amount	Direct Deposit	Status
04/14/2023	FNBCK	EFT792	FLEX SPENDING (TASC)	840.38	840.38	0.00	Open
04/14/2023	FNBCK	EFT793	INTERNAL REVENUE SERVICE	28,229.02	28,229.02	0.00	Open
04/14/2023	FNBCK	EFT794	PRINCIPAL FINANCIAL	4,976.00	4,976.00	0.00	Open
04/14/2023	FNBCK	EFT795	PRINCIPAL FINANCIAL	2,600.03	2,600.03	0.00	Open
Totals:		Number of Checks: 004		36,645.43	36,645.43	0.00	
Total Physical Checks:							
Total Check Stubs:		4					

Net Pay This Period \$80,406.37
 Physical Check Amount \$36,645.43
 TOTAL \$117,051.80

503FN Check Register

Check Date	Check	Vendor Name	Amount
Bank 503FN DPW-UTILITIES #233			
04/03/2023	5785	DONALD BRIGHAM JR	25.52
04/03/2023	5786	MICHIGAN OFFICE SOLUTIONS	121.04
04/04/2023	5787	VICTORY LANE QUICK OIL CHANGE	170.94
04/10/2023	5788	WEX BANK	5,791.38
503FN TOTALS:			
Total of 4 Checks:			6,108.88
Less 0 Void Checks:			0.00
Total of 4 Disbursements:			6,108.88

592FN Check Register

Check Date	Check	Vendor Name	Amount
Bank 592FN OAK POINTE OPERATING FUND #592			
04/04/2023	5779	DTE ENERGY	1,242.55
04/10/2023	5780	AT&T LONG DISTANCE	76.78
04/10/2023	5781	DTE ENERGY	2,581.70
592FN TOTALS:			
Total of 3 Checks:			3,901.03
Less 0 Void Checks:			0.00
Total of 3 Disbursements:			3,901.03

593FN Check Register

Check Date	Check	Vendor Name	Amount
Bank 593FN LAKE EDGEWOOD OPERATING FUND #590			
04/04/2023	4261	BRIGHTON TOWNSHIP	662.50
04/04/2023	4262	CITY OF BRIGHTON	8,561.49
04/04/2023	4263	CITY OF BRIGHTON	34,834.70
04/04/2023	4264	GENOA TOWNSHIP DPW FUND	1,022.95
04/10/2023	4265	DTE ENERGY	3,703.16
593FN TOTALS:			
Total of 5 Checks:			48,784.80
Less 0 Void Checks:			0.00
Total of 5 Disbursements:			48,784.80

GENOA CHARTER TOWNSHIP BOARD
Regular Meeting
April 3, 2023

MINUTES

Supervisor Rogers called the regular meeting of the Genoa Charter Township Board to order at 6:30 pm at the Township Hall. The following members were present constituting a quorum for the transaction of business: Bill Rogers, Jean Ledford, Terry Croft, Diana Lowe, Robin Hunt, Paulette Skolarus, and Jim Mortensen. Also present were Township Manager Kelly VanMarter, and 68 people in the audience.

The Pledge of Allegiance was recited.

The call to the public was opened at 6:31 pm.

Mr. Mike Berean of 1273 Euler Road, who is also speaking for his wife, stated he has provided a packet to the Board regarding his and his neighbors' concerns with the Chaldean Church property. He provided a review of the history of the property, stating that the property was abandoned, and during that time, homes were built on roads around the camp. He disagreed with the Township Attorney's review letter, stating that the City of Detroit essentially abandoned the camp from 1995 to 2007. The church is proposing to add more amenities, which will cause the values of the surrounding properties to drop by at least 10 percent. They would like the Board to rescind all approvals and remove the current zoning of Public Recreational Facilities.

Board Member Hunt has reviewed the information that was presented to the Board. She suggested that Mr. Berean meet with the Township Manager so she can review the information as it cannot be done at tonight's meeting.

Mr. Bill Maniaci of 1866 Euler Road is concerned with the camp. They continue to request expansions and the Township keeps saying "yes." He is a realtor and has proof that the property values in the area will decrease.

The call to the public was closed at 6:39 pm.

Approval of Consent Agenda:

Mr. Mortensen requested to have Item #1. Payment of Bills moved to the Regular Agenda.

Moved by Mortensen, supported by Lowe, to approve the Consent Agenda as amended. **The motion carried unanimously.**

- ~~1. Payment of Bills: April 3, 2023 (moved to Regular Agenda)~~
2. Request to approve March 20, 2023 regular meeting minutes

Regular Agenda

Moved by Ledford, supported by Croft, to approve the Regular Agenda as amended. **The motion carried unanimously.**

1. Payment of Bills: April 3, 2023 (moved from Consent Agenda)

Mr. Mortensen questioned why such a large payment to MHOG is coming from the general fund. Ms. Hunt stated that money is received from meter purchases. At the end of the year, the auditor moves those funds from the general fund to the appropriate authority's fund.

He also asked why the bi-weekly payroll is shown as \$212,194 on one page and then \$112,194 on another. Ms. Hunt advised she will review this discrepancy.

Moved by Mortensen, seconded by Lowe, to approve the Payment of Bills: April 3, 2023 subject to review of the discrepancy in the bi-weekly payroll. **The motion carried unanimously.**

3. Public Hearing on the proposed Special Assessment Roll for the Lake Chemung Aquatic Weed Control Special Assessment District (Winter Tax 2023).
 - A. Call to the Property Owners
 - B. Call to the Public

The call to the property owners was opened at 6:43 pm with no response.

The call to the public was opened at 6:43 pm with no response.

4. Request for approval of **Resolution #5** Confirming the Special Assessment Roll for the proposed Lake Chemung Aquatic Weed Control Special Assessment District (Winter Tax 2023). (Roll Call)

Ms. VanMarter stated a letter was received from Katie Pasciolla who is in objection to the assessment roll.

Moved by Mortensen, supported by Skolarus, to approve Resolution #5 Confirming the Special Assessment Roll for the proposed Lake Chemung Aquatic Weed Control Special Assessment District (Winter Tax 2023). **The motion carried unanimously with a roll call vote (Ledford - yes, Croft - yes, Hunt - yes, Lowe - yes, Mortensen - yes, Skolarus - yes, and Rogers - yes)**

5. Public Hearing on the proposed Pine Creek Ridge Road Improvement Special Assessment Project (Winter Tax 2023).
 - A. Call to the Property Owners
 - B. Call to the Public

Genoa Charter Township Board Meeting

April 3, 2023

Unapproved Minutes

The call to the property owners was opened at 6:45 pm.

Ms. Andrea Buck of 5499 Arbor Bay Drive asked the Board to deny the road construction. She is a mom of three small children. There is a lot of cut-through traffic through their neighborhood and if it is paved, there will be more traffic and the speeds will increase.

Mr. Greg Reynolds of 5554 Lake Ridge Drive has lived in Pine Creek since 2004 and since that time, there have been approximately three proposals to improve the roads, which have never been completed, and the prices have continued to increase. He thanked the Township for the latest proposal for helping to pay for part of the work.

Ms. Caroline Mahalak of 5522 Lake Ridge Drive thanked the Board and the committees of Pine Creek for their work over the years. She noted that Bauer Road is the only road surrounding their development that is not paved. It is time to have the roads in Pine Creek repaved.

Mr. Bob Lee of 5714 Lake Ridge provided a history of road paving projects for Pine Creek that were started, but never completed. He thanked Township Staff for their assistance and the Township for contributing to the cost of the project. He asked the Board to approve the project.

Ms. Kathy Edwards of 5531 Arbor Bay Court stated the condition of the roads needs to be addressed. She thanked the Board for their support and assistance in paying for the project.

Mr. John Najjar of 5381 Hidden Pines Drive stated the roads are 30 years old, full of cracks, and potholes and it is dangerous for people to walk. He thanked the Board for their support.

Mr. Andy Krause of 5449 Arbor Bay Drive stated the roads are bad, but there are portions that are not. There is over one mile of his roadway that does not have any potholes. He would like to try and find funding from other sources, such as the County. He would also like another vote of the residents.

Mr. James Doherty of 5361 Wyndam is in favor of having the roads fixed now. He walks and rides his bike and it is not safe. He thanked the Township for their assistance with paying for the work.

Ms. Lori Errer of 5678 Wyndham Lane agrees that the roads in Pine Creek need to be fixed. She has seen many double haul gravel trailers driving down her road. There are no trucks allowed. The traffic is not only people in the neighborhood; it is cut through traffic. She is in favor of paying her portion for the roads, but she would like to have gates installed. It is unfortunate that Genoa Township residents have to pay an additional \$3,000 because the Hamburg Township residents do not have to contribute.

Mr. Larry Shock of 5507 Hidden Pines is in support of repairing the roads. They bike and run and it is not safe. He thanked the Township for their contribution.

Ms. Dan Bihlmeyer of 5553 Wyndham Lane agrees with Ms. Errer. He works from home and sees the traffic on his road. He is not in favor of contributing his money to pay for other cars to use their road and drive 50 to 60 miles per hour. He would like to see Bauer paved.

Genoa Charter Township Board Meeting

April 3, 2023

Unapproved Minutes

Mr. Kim Gasior of 5484 Arbor Bay Drive provided a history of other road improvement projects for Pine Creek that were never completed. He is in favor of repairing the roads in their subdivision. Having all the roads done at one time is the most cost effective. He thanked the Board for their efforts and asked them to approve the project.

Mr. Tom Hickey of 5885 Harford Way stated there are two issues with the roads. If the roads are not improved now, the deterioration will continue and it will cost more in the future. The majority of property owners have agreed to the SAD and the Township is contributing funding. That could change in the future. The condition of the roads could change property values.

Ms. Meg Spinelli, as well as her parents who live at 5360 Lake Ridge, live in Pine Creek. They are in support of the project. The roads are not safe to walk or ride their bike on. They appreciate the Township's financial support.

Ms. Jeff Fletcher of 5288 Hidden Pines Court stated these are public roads and not the responsibility of the homeowners. Private citizens should not be funding public roads. There is no special benefit for just the residents. It will benefit other drivers. This should not be on the agenda this evening, the documents presented were not accurate, this should be a super majority, he disagrees with the road ratings that were done, and the process is flawed.

Ms. Therese Pilchak of 7215 River Ridge Court is in support of this project. If this fails, there is no other option. She thanked the Board for their support.

Ms. Susan Longworth of 7253 Forest Way Court stated there are other options, such as what type of material is used, pursuing MDOT Safety Grants, etc. She and her children bike through the neighborhood and it is not dangerous for that; however, it is dangerous for children due to the vehicles who drive at a high rate of speed. She would like the Township and the Road Commission to pursue ways to make Wyndham Lane safe.

Mr. Ray Scruggs of 5467 Arbor Bay is in support of the road improvements, but he does not approve of the SAD. He agrees with his neighbors to pursue other options for safety, funding, and other alternatives.

Mr. Paul Edwards of 5531 Arbor Bay Court suggested a "No Through Traffic 7 am to 5 pm" sign be placed at the entrances. He is in favor of the road improvements and having all of the roads done at the same time. He agrees that some roads are in worse condition than others, but prices are continuing to increase. He appreciates the Township's contribution.

Mr. Chad Demery of 5625 Wyndham Lane agrees that people drive fast on Wyndham. He sees it from his home office and when he is on his front lawn. The focus should be on reducing the traffic and vehicle speeds.

Mr. Marty Gubow of 7232 Forest Way moved to his home because the roads were public and he would not have to pay to maintain them. SAD's on public roads do not make sense. He thinks a long-term plan should be done to handle all of the roads in the Township, perhaps a road millage on the ballot.

Genoa Charter Township Board Meeting

April 3, 2023

Unapproved Minutes

Supervisor Rogers reminded the public that the Township did have a road millage on the ballot recently and it was defeated substantially. He has worked with this subdivision on the traffic, speed and road maintenance since its inception. The Township does not have a road maintenance fund, so the \$400,000 being contributed was the work of the Township Staff and the Board to determine where the funding would come from.

Mr. Brad Hayosh of 5459 Arbor Bay Court thanked the Board. This project is needed. The roads are not safe for walking. Costs are continuing to go up and it would be best to do all of the roads at the same time.

Mr. Tom Frazee 5318 Hidden Pines Court agrees that the roads need to be repaired, but private property owners are not required to pay for public roads. If this is approved, then the roads should be privatized and gates should be installed.

The call to the property owners was closed at 7:41 pm.

The call to the public was opened at 7:41 pm.

Mr. Bill Haller of 7419 Pine Vista Drive lives in the Pine Creek Condos and is on the Board. The Condo Board has committed to paying their shared cost. He appreciates the work of the committee and the Township.

The call to the public was closed at 7:43 pm.

6. Request for approval of **Resolution #3** Approving the Project Cost Estimates, Special Assessment District and causing the Special Assessment Roll to be prepared for the Pine Creek Ridge Road Improvement Special Assessment Project (Winter Tax 2023). (Roll Call)

Ms. VanMarter provided the names, addresses, and positions of residents who submitted letters and emails to the Township. Some residents who spoke this evening submitted letters also.

The following residents are opposed to the special assessment:

Laura McGaffney of 5394 Hartford Way

Helena Yanalunas of 5975 Wyndham Lane

Claudia Cojocneanu of 5906 Harford Way

Bill and Shannon Peterson of 7348 Forest Way

Craig Gazarek of 5495 Wyndham Lane

Randy and Becky Shacka of 5783 Wyndam Lane

Susan and Blaine Longsworth of 7523 Forest Way

Evelyn Longsworth of 5952 Barclay Drive

Katie and Jason Schneider of 5976 Barclay Drive

Jennifer and Tim Aylor of 5909 Harford Way

Michael and Constance Liphardt of 5544 River Ridge Drive

Leslie Marlatt of 5308 River Ridge Drive

Jason and Rebecca Provancher of 5258 Hidden Pines Drive

Genoa Charter Township Board Meeting

April 3, 2023

Unapproved Minutes

Joseph, Josh, Monica & Robert Spezia of 5893 Hartford Way

Brad and Erin Chunn of 5230 Hidden Pines Drive

Ken Grove of 5858 Harford Way

Matthew and Nancy DeMattos of 5842 Hartford Way

Steve & Denise Mercantante of 7125 Forest Way

Heather Urban of 5632 River Ridge Drive

Letters of opposition were also received from Jarrod Tack of 7563 Brookview Drive and Richard and Ann Buscemi of 7541 Brookview Drive, which are in the Mt. Brighton Sub.

Letters of support for the SAD were received from the Board of the Pine Creek Bluffs Condo Association, Bruce and Debra Byers of 5278 Arbor Bay Drive, and Rick and Marcia Poynter of 5242 Arbor Bay Drive.

Ms. Hunt stated if this is approved, the total cost is \$14,649.63 per parcel. The Township would bond for the financing. The interest rate would be what the rates are the day the bonds are sold, plus 1 percent. It is anticipated the total interest rate will be approximately 5.5 percent. If residents want to pay without interest, they must pay the total amount within 30 days of approval of the roll which is scheduled for April 17.

Moved by Mortensen, supported by Croft, to approve Resolution #3 Approving the Project Cost Estimates, Special Assessment District and causing the Special Assessment Roll to be prepared for the Pine Creek Ridge Road Improvement Special Assessment Project (Winter Tax 2023). **The motion carried unanimously with a roll call vote (Ledford - yes, Croft - yes, Hunt - yes, Lowe - yes, Mortensen - yes, Skolarus - yes, and Rogers - yes)**

7. Request for approval of **Resolution #4** Acknowledging the filing of the Special Assessment Roll, Scheduling the Second Hearing for April 17, 2023, and Directing the Issuance of Statutory Notices for the Pine Creek Ridge Road Improvement Special Assessment Project (Winter Tax 2023). (Roll Call)

Moved by Ledford, supported by Lowe, to approve Resolution #4 Acknowledging the filing of the Special Assessment Roll, Scheduling the Second Hearing for April 17, 2023, and Directing the Issuance of Statutory Notices for the Pine Creek Ridge Road Improvement Special Assessment Project (Winter Tax 2023). **The motion carried unanimously with a roll call vote (Ledford - yes, Croft - yes, Hunt - yes, Lowe - yes, Mortensen - yes, Skolarus - yes, and Rogers - yes)**

8. Request for approval of election officials for the May 2, 2023 Hartland Schools special election as recommended by the Election Commission.

Genoa Charter Township Board Meeting

April 3, 2023

Unapproved Minutes

Ms. Skolarus stated 900 absentee applications have been mailed to residents in the Hartland School District and 100 have been returned.

The precinct has been moved from 2142 church to the Genoa Township Hall to save the Hartland Schools money.

Moved by Lowe, supported by Skolarus, to approve the election officials for the May 2, 2023 Hartland Schools special election as recommended by the Election Commission. **The motion carried** unanimously.

Member Discussion

Supervisor Rogers advised the Mileage Reimbursement Policy has been distributed to the Board. He thanked Staff for their efforts in developing it. More policies will be forthcoming.

Ms. VanMarter stated the lighting has been installed in the driveway of the Township Hall. She is pleased with how it looks and hopes the Board is as well. They will improve safety on the property. Also, the Senior Survivor Park construction will begin soon. Ms. Hunt noted that the Township needs to start the process of addressing the parking. More parking is going to be needed.

Mr. Croft stated the Grand Opening and Ribbon Cutting for the new Brighton Area Fire Authority Station #33 will be tomorrow, Tuesday, April 4, from 6:00 pm to 7:30 pm

Adjournment

Moved by Lowe, supported by Hunt, to adjourn the meeting at 7:54 pm. **The motion carried unanimously.**

Respectfully Submitted,

Patty Thomas
Recording Secretary

Approved:

Paulette Skolarus, Clerk
Genoa Charter Township

Bill Rogers, Supervisor
Genoa Charter Township



2911 Dorr Road
Brighton, MI 48116
810.227.5225
810.227.3420 fax
genoa.org

MEMORANDUM

TO: Honorable Board of Trustees
FROM: Kelly VanMarter, Township Manager
DATE: April 12, 2023
RE: March 20, 2023 Meeting Minutes

The approved minutes from the March 20, 2023 meeting included a typo in the date of the meeting. The minutes were dated March 23rd instead of March 20th. The Open Meetings Act (MCL 15.269) only allows one opportunity to correct minutes at the next meeting. After the next meeting, the minutes cannot be changed. According to the Michigan Townships Association (Mullhaupt 2020), a Township Board “may address the matter at a future meeting and then include the correction... in the minutes of that meeting”. For this reason, I am requesting your consideration of the following motion:

Moved by _____ and supported by _____ to correct the date on the March 20, 2023 meeting minutes from March 23 to March 20 with the correction shown in a text box with a footnote indicating the correction on the published version of the minutes.

SUPERVISOR

Bill Rogers

CLERK

Paulette A. Skolarus

TREASURER

Robin L. Hunt

TRUSTEES

Jean W. Ledford

H. James Mortensen

Terry Croft

Diana Lowe

MANAGER

Kelly VanMarter

Mullhaupt, Catherine A. 2020. *Authorities and Responsibilities of Michigan Townships*. Michigan: Michigan Townships Association.

Genoa Charter Township Board Meeting

~~March 23, 2023~~ March 20, 2023

Approved Minutes

The meeting date was March 20, 2023. I am requesting a clarifying motion to correct the date.

GENOA CHARTER TOWNSHIP BOARD

Regular Meeting

~~March 23, 2023~~ March 20, 2023

MINUTES

Supervisor Rogers called the regular meeting of the Genoa Charter Township Board to order at 6:30 pm at the Township Hall. The following members were present constituting a quorum for the transaction of business: Bill Rogers, Jean Ledford, Terry Croft, Diana Lowe, Robin Hunt, Paulette Skolarus, and Jim Mortensen. Also present were Township Manager Kelly VanMarter, Township Attorney Joe Seward and 19 persons in the audience.

The Pledge of Allegiance was recited.

The call to the public was opened at 6:31 pm with no response.

Approval of Consent Agenda:

Mr. Mortensen requested to have Item #1 moved to the Regular Agenda. Ms. Ledford requested to have Item #2 moved to the Regular Agenda.

Moved by Mortensen, supported by Ledford, to move Agenda Items #1 and #2 to the Regular Agenda. **The motion carried unanimously.**

Regular Agenda

Moved by Lowe, supported by Hunt, to approve the Regular Agenda as amended. **The motion carried unanimously.**

1. Payment of Bills: March 20, 2023

Mr. Mortensen noted that the last date of payments is March 9. Payments made after that date should be included in this approval. Ms. Hunt said no checks were cut last week due to staff vacations.

Mr. Croft questioned the \$359.75 payment to Gordon Foods. Ms. VanMarter believes it is office, kitchen, and cleaning supplies; however, she will advise The Board of the exact purchase.

Moved by Mortensen, seconded by Lowe, to approve the Payment of Bills: March 20, 2023. **The motion carried unanimously.**

2. Request to approve March 6, 2023 regular meeting minutes

The Board discussed Ms. Ledford's questions and it was determined that the minutes were correct.

Moved by Hunt, supported by Ledford, to approve the March 6, 2023 regular meeting minutes as presented. **The motion carried unanimously.**

3. Public Hearing on the proposed Special Assessment Roll for the East and West Crooked Lakes Aquatic Weed Control Program (Summer 2023).
 - A. Call to the Property Owners
 - B. Call to the Public

The call to the property owners was opened at 6:39 pm with no response.

The call to the public was opened at 6:39 pm with no response.

4. Request for approval of **Resolution #5** Confirming the Special Assessment Roll for the East and West Crooked Lakes Aquatic Weed Control Project and Special Assessment District (Summer 2023). (Roll Call)

Moved by Lowe, supported by Skolarus, to approve Resolution #5 Confirming the Special Assessment Roll for the East and West Crooked Lakes Aquatic Weed Control Project and Special Assessment District (Summer 2023). **The motion carried unanimously with a roll call vote (Ledford - yes, Croft - yes, Hunt - yes, Lowe - yes, Mortensen - yes, Skolarus - yes, and Rogers - yes)**

5. Public Hearing on the proposed Lake Chemung Aquatic Weed Control Special Assessment District (Winter 2023).
 - A. Call to the Property Owners
 - B. Call to the Public

The call to the property owners was opened at 6:42 pm.

Ms. Michelle Kreutzberg questioned what is different this year from previous years. Supervisor Rogers advised that the vendor is new. Ms. VanMarter noted the cost has been reduced.

Mr. Robert Lay, who lives on Lake Chemung, asked if more can be done, such as dredging of the lake. When the weeds are cut, they blow into his end of the lake. The storm drain also puts a lot of silt in his area of the lake.

Supervisor Rogers stated the Township is only responsible for making the payments to the contractor. Any issue regarding the treatment should be addressed with the contractor or the homeowner's association.

Mr. Ty Cole of 1113 North Oak is the president of the homeowners association. He requested that any residents who have concerns should reach out to the board.

Mr. Dave Picket of 1017 Sunrise Park is in favor of the Township Board adopting this motion. He thanked the homeowner's association for their work in finding a new vendor.

Mr. Matt Ikle would like clarification that there will be no checks written to the association. Ms. VanMarter stated no.

The call to the property owners was closed at 6:51 pm.

The call to the public was opened at 6:51 pm with no response.

Ms. VanMarter stated that an email in support of the project was received from Lyn and Leon Hewitt of 837 Sunrise Park Street.

6. Request for approval of **Resolution #3** Approving the Project Cost Estimates, Special Assessment District and causing the Special Assessment Roll to be prepared for the Lake Chemung Aquatic Weed Control Special Assessment Project (Winter 2023). (Roll Call)

Moved by Skolarus, supported by Mortensen, to approve Resolution #3 approving the Project Cost Estimates, Special Assessment District and causing the Special Assessment Roll to be prepared for the Lake Chemung Aquatic Weed Control Special Assessment Project (Winter 2023). **The motion carried unanimously with a roll call vote (Ledford - yes, Croft - yes, Hunt - yes, Lowe - yes, Mortensen - yes, Skolarus - yes, and Rogers - yes)**

7. Request for approval of **Resolution #4** Acknowledging the filing of the Special Assessment roll, Scheduling the Second Hearing, and Directing the Issuance of Statutory Notices for the Lake Chemung Aquatic Weed Control Special Assessment Project (Winter 2023). (Roll Call)

Moved by Ledford, supported by Croft, to approve Resolution #4 acknowledging the filing of the Special Assessment roll, Scheduling the Second Hearing, and Directing the Issuance of Statutory Notices for the Lake Chemung Aquatic Weed Control Special Assessment Project (Winter 2023). **The motion carried unanimously with a roll call vote (Ledford - yes, Croft - yes, Hunt - yes, Lowe - yes, Mortensen - yes, Skolarus - yes, and Rogers - yes)**

8. Request for approval of **Resolution #1** to Proceed with the Project and Direct Preparation of the Plans and Cost Estimates for the Pine Creek Ridge Road Improvement Special Assessment Project (Summer 2023). (Roll Call)

Ms. VanMarter provided a summary of this project. She has been working with the Pine Creek Association on this project. Homeowners representing over fifty percent of property and frontage have signed the petition. There is a considerable cost for this project so the Township will be issuing bonds to fund the work.

Moved by Lowe, supported by Hunt, to approve Resolution #1 to Proceed with the Project and Direct Preparation of the Plans and Cost Estimates for the Pine Creek Ridge Road Improvement Special Assessment Project (Summer 2023). **The motion carried unanimously with a roll call vote (Ledford - yes, Croft - yes, Hunt - yes, Lowe - yes, Mortensen - yes, Skolarus - yes, and Rogers - yes)**

9. Request for approval of **Resolution #2** to Approve the Project, Schedule the First Hearing, and Direct Issuance of Statutory Notices for the Pine Creek Ridge Road Improvement Special Assessment Project (Summer 2023). (Roll Call)

Mr. Mortensen noted that the word “expense” should be changed to “expend” and “Therefore” is spelled incorrectly on the first page of the Resolution

Moved by Ledford, supported by Lowe, to approve Resolution #2 to Approve the Project, Schedule the First Hearing, and Direct Issuance of Statutory Notices for the Pine Creek Ridge Road Improvement Special Assessment Project (Summer 2023). **The motion carried unanimously with a roll call vote (Ledford - yes, Croft - yes, Hunt - yes, Lowe - yes, Mortensen - yes, Skolarus - yes, and Rogers - yes)**

10. Request for approval of **Ordinance 230320** to Adopt an Ordinance of Moratorium on the Submission, Review and Issuance of Applications, Permits, Licenses, or Approvals for any Construction or Installation of Ground-mounted Solar Energy Collectors and/or Commercial Solar Energy Systems and to Petition the Planning Commission to Initiate Zoning Ordinance Amendments (Roll Call)

Moved by Hunt, supported by Skolarus to approve and adopt Ordinance No. 230320 to impose a moratorium on the Submission, Review and Issuance of Applications, Permits, Licenses, or approvals for any Construction or Installation of Ground-mounted Solar Energy Collectors and/or Commercial Solar Energy Systems and to Petition the Planning Commission to Initiate Zoning Ordinance Amendments.(Roll Call). **The motion carried unanimously with a roll call vote (Ledford - yes, Croft - yes, Hunt - yes, Lowe - yes, Mortensen - yes, Skolarus - yes, and Rogers - yes)**

11. Request for approval of year end budget amendments for Fiscal Year 2022/2023 involving budget fund numbers: 101, 202, 208, 212, 249, 401, and 464. (Roll Call)

Ms. VanMarter noted that one reason why the wages and salaries line items are over budget on this report is because they forgot to journal out the wages and salaries that were paid in the former fiscal year so those dollar amounts will be decreased once those journal entries occur.

Moved by Lowe, supported by Mortensen, to approve the budget amendments to the Fiscal Year 2022/2023 Budget affecting Funds 101, 202, 208, 212, 249, 401, and 464. (Roll Call). **The motion carried unanimously with a roll call vote (Ledford - yes, Croft - yes, Hunt - yes, Lowe - yes, Mortensen - yes, Skolarus - yes, and Rogers - yes)**

Member Discussion

Ms. VanMarter stated construction of the Senior Survivor Park will begin soon.

Adjournment

Moved by Ledford, supported by Mortensen, to adjourn the meeting at 7:10 pm. **The motion carried unanimously.**

Genoa Charter Township Board Meeting

~~March 23, 2023~~ March 20, 2023

Approved Minutes

Respectfully Submitted,

Patty Thomas
Recording Secretary

Approved:

Paulette Skolarus, Clerk
Genoa Charter Township

Bill Rogers, Supervisor
Genoa Charter Township

Resolution No. 5 – Pine Creek Ridge Road Improvement Project (Winter Tax 2023)

GENOA CHARTER TOWNSHIP

At a regular meeting of the Township Board of the Genoa Charter Township, Livingston County, Michigan, (the “Township”) held at the Township Hall on April 17, 2023 at 6:30 p.m., there were

PRESENT:

ABSENT:

The following preamble and resolution were offered by _____ and seconded by _____:

Resolution Confirming Special Assessment Roll

WHEREAS, the Board of Trustees of the Township has determined to proceed with the Pine Creek Ridge Road Improvement Project (Winter Tax 2023) within the Township as described in Exhibit A (the “Project”) and in accordance with Act No. 188, Michigan Public Acts of 1954, as amended;

WHEREAS, the Board of Trustees of the Township intends to issue and sell bonds to advance the costs of the Project and to assess lands within the special assessment district to raise the money necessary to repay the bonds;

WHEREAS, the Township Supervisor has prepared the Special Assessment Roll entitled Special Assessment Roll for the Pine Creek Ridge Road Improvement Project (Winter Tax 2023) (the “Proposed Roll”) and has filed the Proposed Roll with the Township Manager and Township Clerk;

WHEREAS, the Township Board has scheduled a public hearing on the Proposed Roll and notice of the hearing has been properly provided;

WHEREAS, the Township Board conducted the public hearing on the Proposed Roll on April 17, 2023.

NOW, THEREFORE, BE IT RESOLVED THAT:

1. Roll Confirmed. In accordance with Act No. 188, Michigan Public Acts of 1954, as amended, and the laws of the State of Michigan, the Township Board hereby confirms the Special Assessment Roll for the Pine Creek Ridge Road Improvement Project (Winter 2023) (the “Roll”) (Exhibit B).
2. Future Installments - Principal. The Township Board determines that each special assessment may be paid in fifteen equal installments. The first installment shall be due December 1, 2023. Each subsequent installment shall be due at intervals 12 months from the due date of the first installment.
3. Future Installments - Interest. Special assessments may be paid in full up to May 17, 2023 without interest. Thereafter, all unpaid installments shall bear interest, payable annually on each

installment due date, at a rate of one percent (1%) above the highest rate of interest borne by the Bonds that are being issued to finance the Project.

4. Warrant. The Township Clerk is hereby directed to attach a warrant (in the form of Exhibit C to this resolution) to the Roll and to deliver such warrant and the Roll to the Township Treasurer, who shall thereupon collect the special assessments in accordance with the terms of this resolution, the Clerk's warrant and the statutes of the State of Michigan.

5. Inconsistent Prior Resolutions. All previously adopted resolutions that are in conflict with this resolution are repealed to the extent of such conflict.

A vote on the foregoing resolution was taken and was as follows:

YES:

NO:

ABSENT:

CLERK'S CERTIFICATE

The undersigned, being the duly qualified and acting Clerk of the Township, hereby certifies that (1) the foregoing is a true and complete copy of a resolution duly adopted by the Township Board at the April 17, 2023 meeting of the Township Board, at which meeting a quorum was present and remained throughout; (2) the original thereof is on file in the records in the Township Manager's office; (3) the meeting was conducted, and public notice thereof was given, pursuant to and in full compliance with the Open Meetings Act (Act No. 267, Public Acts of Michigan, 1976, as amended); and (4) minutes of such meeting were kept and will be or have been made available as required thereby.

Paulette A. Skolarus, Genoa Charter Township Clerk

EXHIBIT A – THE PROJECT

PINE CREEK RIDGE ROAD IMPROVEMENT PROJECT (WINTER TAX 2023)

DESCRIPTION OF PROJECT

A FIFTEEN-YEAR SPECIAL ASSESSMENT DISTRICT

WITH PROJECTED COSTS AS FOLLOWS:

- Total construction cost of the project: \$4,210,000.00
- Total number of parcels: 266
- Homeowners representing over 50% of property and frontage have signed petitions.
- The Lake Villas of Pine Creek are contributing \$58,197.67 which includes a contribution from the Township of \$14,549.52 which is 25% of the project cost to the Lake Villas in accordance with Township policy.
- The Township is contributing \$399,000 to the project which is \$1,500 per parcel in Pine Creek Ridge since this project will improve a public roadway in accordance with established policy.
- The Township will need to sell bonds to finance the project. The estimated interest for the district is 5.5% and the administrative cost is \$144,000.
- Project Cost:

<i>Construction Cost</i>	\$ 4,210,000.00
<i>Administration and Bonding Costs</i>	\$ 144,000.00
<i>TOTAL PROJECT COST</i>	\$ 4,354,000.00
<i>Township Contribution to Pine Creek Ridge (\$1,500 per parcel)</i>	\$ (399,000.00)
<i>Villas contribution including Township portion</i>	\$ (58,197.67)
<i>NET PROJECT COST</i>	\$ 3,896,802.33

- Total Principle Cost per Parcel is \$14,649.63.
- The annual principle payment is \$976.64 with 5.5% interest applied to the outstanding balance.
- The project will consist of:
 - Minor curb repair in areas that impede drainage as needed;
 - Drainage system cleaning and repair as necessary;
 - Reseal drainage structures in curblines from the inside and replace any loose or missing brick;
 - Removal of existing asphalt;
 - Proof roll the base to identify any soft and yielding areas to be addressed prior to placement of the asphalt pavement; and
 - Paving of 4.5 inches of 13A hot mix asphalt installed in 2 lifts with one lift of 2.5” and one of 2”.

EXHIBIT B - SPECIAL ASSESSMENT ROLL FOR THE PINE CREEK RIDGE ROAD IMPROVEMENT PROJECT

03/27/2023
01:16 PM

Tentative Special Assessment Listing for GENOA TOWNSHIP

Page: 1/10

Population: Special Assessment District (X032023)

DB: Genoa

PARCEL	ASSESSMENT NAME	ASSESSMENT	OWNER ADDRESS
4711-36-101-001	X032023, Pine Creek R	14,649.63	CHUNN ERIN R & BRADLEY M 5250 HIDDEN PINES DR
4711-36-101-002	X032023, Pine Creek R	14,649.63	PROVANCHER REBECCA & JASON 5258 HIDDEN PINES DR
4711-36-101-003	X032023, Pine Creek R	14,649.63	DAVIS LIVING TRUST 5266 HIDDEN PINES DR
4711-36-101-004	X032023, Pine Creek R	14,649.63	REICHARDT KATHLEEN TRUST 5274 HIDDEN PINES DR
4711-36-101-005	X032023, Pine Creek R	14,649.63	FLETCHER JEFFREY & KELLY 5288 HIDDEN PINES DR
4711-36-101-006	X032023, Pine Creek R	14,649.63	PURDEA CRISTINA LTS 9.3 5294 HIDDEN PINES CT
4711-36-101-007	X032023, Pine Creek R	14,649.63	BUNKELMAN BRANDON & ASHLEE 5300 HIDDEN PINES CT
4711-36-101-008	X032023, Pine Creek R	14,649.63	SMITH JAMES & WEST BEVERLY RFT 5306 HIDDEN PINES CT
4711-36-101-009	X032023, Pine Creek R	14,649.63	FORTSON CRAIG 5312 HIDDEN PINES CT
4711-36-101-010	X032023, Pine Creek R	14,649.63	FRAZEE THOMAS M & LINDA M 5318 HIDDEN PINES CT
4711-36-101-011	X032023, Pine Creek R	14,649.63	FAGARAS SABASTIAN & BIT CLAUDIA 5324 HIDDEN PINES CT
4711-36-101-012	X032023, Pine Creek R	14,649.63	ZACK ERNIE & JACQUELINE TRUST 5332 HIDDEN PINES CT
4711-36-101-013	X032023, Pine Creek R	14,649.63	BAUER VICTORIA TRUSTEE 5366 HIDDEN PINES CT
4711-36-101-014	X032023, Pine Creek R	14,649.63	ALEXANDER PAMELA & PETER 5350 HIDDEN PINES DR
4711-36-101-015	X032023, Pine Creek R	14,649.63	STRICKLAND JEANNE 5358 HIDDEN PINES DR
4711-36-101-016	X032023, Pine Creek R	14,649.63	KOKALIS, GEORGE P. & CAROLYN 5370 HIDDEN PINES DR
4711-36-101-017	X032023, Pine Creek R	14,649.63	GELLERMAN JAMES & MAUREEN 5374 HIDDEN PINES DR
4711-36-101-018	X032023, Pine Creek R	14,649.63	ALLEN, JOHN H. & JOANN H. 5382 HIDDEN PINES DR
4711-36-101-019	X032023, Pine Creek R	14,649.63	LOVETT PAUL & ANN REV JOINT TRUST 5359 LAKE FOREST BLVD
4711-36-101-020	X032023, Pine Creek R	14,649.63	SILLES, VICTOR & JOYCE 5337 LAKE FOREST BLVD
4711-36-101-021	X032023, Pine Creek R	14,649.63	DAY SCOTT A & SALLY A 5315 LAKE FOREST BLVD
4711-36-101-022	X032023, Pine Creek R	14,649.63	SMITH RAYMOND & REBECCA 5293 LAKE FOREST BLVD
4711-36-101-023	X032023, Pine Creek R	14,649.63	HUTCHESON DANIEL & JODIE 5271 LAKE FOREST BLVD
4711-36-101-024	X032023, Pine Creek R	14,649.63	CUNNINGHAM JEFFERY & PAMELA 5261 HIDDEN PINES DR
4711-36-101-025	X032023, Pine Creek R	14,649.63	PUSKAR JONATHAN & MELISSA TRUST 5269 HIDDEN PINES DR
4711-36-101-026	X032023, Pine Creek R	14,649.63	LINGENFELTER, KENNETH 7819 LOCHLIN DR
4711-36-101-027	X032023, Pine Creek R	14,649.63	CRAIG SEAN & SARA 5285 HIDDEN PINES DR

PARCEL	ASSESSMENT NAME	ASSESSMENT	OWNER ADDRESS
4711-36-101-028	X032023, Pine Creek R	14,649.63	MICHAELS REV FAMILY TRUST 5293 HIDDEN PINES DR
4711-36-101-029	X032023, Pine Creek R	14,649.63	ROTTINGHAUS, STEVEN & KAREN L. 5341 HIDDEN PINES DR
4711-36-101-030	X032023, Pine Creek R	14,649.63	FISHER, ALAN R. & JUDITH A. 5349 HIDDEN PINES DR
4711-36-101-031	X032023, Pine Creek R	14,649.63	KIMBALL, DAVID & MARGUERITE 5387 LAKE RIDGE DR
4711-36-101-032	X032023, Pine Creek R	14,649.63	COLEY RANDALL L 5419 LAKE RIDGE DR
4711-36-101-033	X032023, Pine Creek R	14,649.63	SIDOCK WILLIAM TRUST 5451 LAKE RIDGE DR
4711-36-101-034	X032023, Pine Creek R	14,649.63	SAWYER ROBERT & DEBORAH 5483 LAKE RIDGE DR
4711-36-101-035	X032023, Pine Creek R	14,649.63	MARTABANO JOHN A & EMILY 5515 LAKE RIDGE DR
4711-36-101-036	X032023, Pine Creek R	14,649.63	CRISCUOLO ROSARIO & DONNA 8959 BLOOMFIELD BLVD
4711-36-101-037	X032023, Pine Creek R	14,649.63	O'CONNOR BRIAN & DONNA LIFE LEASE 5579 LAKE RIDGE DR
4711-36-101-038	X032023, Pine Creek R	14,649.63	BELLHORN BRIAN & KUBIAK-SQUASHIC HO 5611 LAKE RIDGE DR
4711-36-101-039	X032023, Pine Creek R	14,649.63	PORTA DAVID & AMANDA 5643 LAKE RIDGE DR
4711-36-101-040	X032023, Pine Creek R	14,649.63	MEZEL REVOCABLE LIVING TRUST 5675 LAKE RIDGE DR
4711-36-101-041	X032023, Pine Creek R	14,649.63	DICKOW ROBERT & FARIAL TRUST 5705 LAKE RIDGE DR
4711-36-101-042	X032023, Pine Creek R	14,649.63	POPOV IGOR & KARI 5739 LAKE RIDGE DR
4711-36-101-043	X032023, Pine Creek R	14,649.63	LAGERVELD SCOTT & COURTNEY 5771 LAKE RIDGE DR
4711-36-101-044	X032023, Pine Creek R	14,649.63	HOPMAN ROBERT S & KATHY L 5803 LAKE RIDGE DR
4711-36-101-045	X032023, Pine Creek R	14,649.63	BROWN, JEFFREY M. & MARCI 5810 LAKE RIDGE DR
4711-36-101-046	X032023, Pine Creek R	14,649.63	MILETO VINCENT LIVING TRUST 5778 LAKE RIDGE DR
4711-36-101-047	X032023, Pine Creek R	14,649.63	LABINE JEFFREY L & JEDYNAK JEAN M 5746 LAKE RIDGE DR
4711-36-101-048	X032023, Pine Creek R	14,649.63	LEE ROBERT & JANET LTS 9.3 5714 LAKE RIDGE DR
4711-36-101-049	X032023, Pine Creek R	14,649.63	BERG CHARLES&DERUITER LINDA LTS 9.3 5682 LAKE RIDGE DR
4711-36-101-050	X032023, Pine Creek R	14,649.63	BIERLEIN JASON W. & HEATHER L. C. 5650 LAKE RIDGE DR
4711-36-101-051	X032023, Pine Creek R	14,649.63	REICHARDT STEPHEN & CINNAMON 5622 LAKE RIDGE DR
4711-36-101-052	X032023, Pine Creek R	14,649.63	VREELAND-RAPAI KATHRYN RLT 5586 LAKE RIDGE DR
4711-36-101-053	X032023, Pine Creek R	14,649.63	RENYOLDS GREGORY & EYDIE LIV TRUST 5554 LAKE RIDGE DR
4711-36-101-054	X032023, Pine Creek R	14,649.63	MAHALAK CAROLYN J TRUST 5522 LAKE RIDGE DR

PARCEL	ASSESSMENT NAME	ASSESSMENT	OWNER ADDRESS
4711-36-101-055	X032023, Pine Creek R	14,649.63	RAFFERTY DESMOND & LISA LTS 9.3 5490 LAKE RIDGE DR
4711-36-101-059	X032023, Pine Creek R	14,649.63	SPINALE CHARLES & CAROL 5360 LAKE RIDGE DR
4711-36-101-060	X032023, Pine Creek R	14,649.63	TEKIELE III BERNARD C & JENNIFER S 5365 HIDDEN PINES DR
4711-36-101-061	X032023, Pine Creek R	14,649.63	MARSHALL BRYAN & KAY TRUST 5373 HIDDEN PINES DR
4711-36-101-062	X032023, Pine Creek R	14,649.63	NAJJAR SHIRLEY TRUST 5381 HIDDEN PINES DR
4711-36-101-063	X032023, Pine Creek R	14,649.63	SLOANE JOSEPH C & LISANNE M 5389 HIDDEN PINES DR
4711-36-101-068	X032023, Pine Creek R	14,649.63	TAYLOR TERRY & DARLENE LTS 9.3 5458 LAKE RIDGE DR
4711-36-101-069	X032023, Pine Creek R	14,649.63	BECKER RALPH & ELLEN TRUST 5394 LAKE RIDGE DR
4711-36-102-064	X032023, Pine Creek R	14,649.63	TEPPER CRAIG D & SHEILA 5417 RIVER RIDGE DR
4711-36-102-065	X032023, Pine Creek R	14,649.63	MILLHOUSE JOHN & ROSANNE 5433 RIVER RIDGE DR
4711-36-102-066	X032023, Pine Creek R	14,649.63	SAMMUT, VINCENT & JOYCE 5445 RIVER RIDGE DR
4711-36-102-067	X032023, Pine Creek R	14,649.63	KLEBBA ELLEN L REV. LIVING TRUST 5457 RIVER RIDGE DR
4711-36-102-068	X032023, Pine Creek R	14,649.63	WEINER ANDREW LTS 9.3 5479 RIVER RIDGE DR
4711-36-102-069	X032023, Pine Creek R	14,649.63	STACEY ERNEST & VICKIE LTS 9.3 5495 RIVER RIDGE DR
4711-36-102-070	X032023, Pine Creek R	14,649.63	DAILY JEFFREY & ANNE 5515 RIVER RIDGE DR
4711-36-102-071	X032023, Pine Creek R	14,649.63	RUNYAN DAWN & ROGER 5533 RIVER RIDGE DR
4711-36-102-072	X032023, Pine Creek R	14,649.63	GAFOOR DANA 5555 RIVER RIDGE DR
4711-36-102-073	X032023, Pine Creek R	14,649.63	BERGMOOSER BRADLEY & KIMBERLY 5573 RIVER RIDGE DR
4711-36-102-074	X032023, Pine Creek R	14,649.63	REED FRANK & SUSAN LIFE ESTATE 5591 RIVER RIDGE DR
4711-36-102-075	X032023, Pine Creek R	14,649.63	POLLOCK , GREGORY & GINA 5609 RIVER RIDGE DR
4711-36-102-076	X032023, Pine Creek R	14,649.63	MARTEL RICHARD & KATHLEEN 7203 RIVER RIDGE CT
4711-36-102-077	X032023, Pine Creek R	14,649.63	PILCHAK GARY & THERESE LIFE ESTATE 7215 RIVER RIDGE CT
4711-36-102-078	X032023, Pine Creek R	14,649.63	CLIFTON RAPLH & DIANE 7220 RIVER RIDGE CT
4711-36-102-079	X032023, Pine Creek R	14,649.63	HAUTAMAKI, DAVID & ROBIN 7200 RIVER RIDGE CT
4711-36-102-080	X032023, Pine Creek R	14,649.63	LOVEJOY DANIEL W & KRISTIN 5631 RIVER RIDGE DR
4711-36-102-081	X032023, Pine Creek R	14,649.63	URBAN HEATHER LTS 9.3 5632 RIVER RIDGE DR
4711-36-102-082	X032023, Pine Creek R	14,649.63	KOSAIAN, PAUL P. & JOANN M. 5610 RIVER RIDGE DR

PARCEL	ASSESSMENT NAME	ASSESSMENT	OWNER ADDRESS
4711-36-102-083	X032023, Pine Creek R	14,649.63	TOMBURRINI, MICHAEL & ROBIN 5588 RIVER RIDGE DR
4711-36-102-084	X032023, Pine Creek R	14,649.63	WHITE, RICHARD & LYNDIA 5566 RIVER RIDGE DR
4711-36-102-085	X032023, Pine Creek R	14,649.63	LIPHARDT MICHAEL & CONSTANCE 5544 RIVER RIDGE DR
4711-36-102-086	X032023, Pine Creek R	14,649.63	WAGNER TERRANCE & POPPY KATHRYN 5522 RIVER RIDGE DR
4711-36-102-087	X032023, Pine Creek R	14,649.63	KANNISTO RODNEY & CARA REV TRUST 5500 RIVER RIDGE DR
4711-36-102-088	X032023, Pine Creek R	14,649.63	WYLIE FAMILY TRUST 5468 RIVER RIDGE DR
4711-36-102-089	X032023, Pine Creek R	14,649.63	RUSSELL BRYAN & KRISTIN 5453 HIDDEN PINES DR
4711-36-102-090	X032023, Pine Creek R	14,649.63	ANDERSON SHANNON & ALT SAMUEL 5467 HIDDEN PINES DR
4711-36-102-091	X032023, Pine Creek R	14,649.63	NAAB THOMAS & MARY ANITA LTS 9.3 5485 HIDDEN PINES DR
4711-36-102-092	X032023, Pine Creek R	14,649.63	SHOCK, LARRY & JANICE 5507 HIDDEN PINES DR
4711-36-102-093	X032023, Pine Creek R	14,649.63	FITCHETT DANIEL & ANGELA 5523 HIDDEN PINES DR
4711-36-102-094	X032023, Pine Creek R	14,649.63	KWAN VINCENT & JANICE 5531 HIDDEN PINES DR
4711-36-102-095	X032023, Pine Creek R	14,649.63	PEREIRA FAMILY LIVING TRUST 5553 HIDDEN PINES DR
4711-36-102-096	X032023, Pine Creek R	14,649.63	GUBOW MARTIN & COLLEEN 7232 FOREST WAY
4711-36-102-097	X032023, Pine Creek R	14,649.63	HAYES, STEVEN M. & CINDY 7204 FOREST WAY
4711-36-102-098	X032023, Pine Creek R	14,649.63	SCHOENHERR TOBIAS 7176 FOREST WAY
4711-36-102-099	X032023, Pine Creek R	14,649.63	SCHURIG REVOCABLE LIVING TRUST 7148 FOREST WAY
4711-36-102-100	X032023, Pine Creek R	14,649.63	KEHOE, STEVEN & BARBARA 7120 FOREST WAY
4711-36-102-101	X032023, Pine Creek R	14,649.63	CROUSE BRIAN C & ULLA 7119 FOREST WAY
4711-36-102-102	X032023, Pine Creek R	14,649.63	CROUSE BRIAN C & ULLA K 7119 FOREST WAY DR
4711-36-102-103	X032023, Pine Creek R	14,649.63	QUINN RYAN & JILL LTS 9.3 5498 HIDDEN PINES DR
4711-36-102-104	X032023, Pine Creek R	14,649.63	WOLFE THOMAS & JOANN 5474 HIDDEN PINES DR
4711-36-102-105	X032023, Pine Creek R	14,649.63	ALBERTS STEPHEN & SHARON 47 PARAISO CT
4711-36-102-106	X032023, Pine Creek R	14,649.63	STAFFORD JOHN & KRISTA 5450 HIDDEN PINES DR
4711-36-102-107	X032023, Pine Creek R	14,649.63	SEBASTIAN, PAUL J. & LINDA K. 5383 RIVER RIDGE DR
4711-36-102-108	X032023, Pine Creek R	14,649.63	ARIA MARY ELLEN 5388 HIDDEN PINES DR
4711-36-102-109	X032023, Pine Creek R	14,649.63	WENDERSKI LEONARD & ANDREA LTS 9.3 5326 LAKE FOREST BLVD

PARCEL	ASSESSMENT NAME	ASSESSMENT	OWNER ADDRESS
4711-36-203-110	X032023, Pine Creek R	14,649.63	POYNTER, RICK E. & MARCIA A. 5242 ARBOR BAY DR
4711-36-203-111	X032023, Pine Creek R	14,649.63	MANGINO, DENNIS 5260 ARBOR BAY DR
4711-36-203-112	X032023, Pine Creek R	14,649.63	BYERS BRUCE & DEBRA LTS 9.3 5278 ARBOR BAY DR
4711-36-203-113	X032023, Pine Creek R	14,649.63	ORLICK FAMILY TRUST 5296 ARBOR BAY DR
4711-36-203-114	X032023, Pine Creek R	14,649.63	BURCHFIELD KENNETH 225 E GRAND RIVER AVE STE 203
4711-36-203-115	X032023, Pine Creek R	14,649.63	BEAVER, THOMAS A. 5368 ARBOR BAY DR
4711-36-203-116	X032023, Pine Creek R	14,649.63	BUSCH, JOHN & JOSEPHINE 5404 ARBOR BAY DR
4711-36-203-117	X032023, Pine Creek R	14,649.63	SEGLER, RAPHAEL M. & BETH A. 5428 ARBOR BAY DR
4711-36-203-118	X032023, Pine Creek R	14,649.63	GADDAM RAMESH & SHAILAJA 4426 HEDGEWOOD
4711-36-203-119	X032023, Pine Creek R	14,649.63	GASIOR TRUST 5484 ARBOR BAY DR
4711-36-203-120	X032023, Pine Creek R	14,649.63	CUCUZ, RANKO & VELINKA 5502 ARBOR BAY DR
4711-36-203-121	X032023, Pine Creek R	14,649.63	BOSKOVICH JACQUELINE ROSE TRUST 5520 ARBOR BAY DR
4711-36-203-122	X032023, Pine Creek R	14,649.63	SNODGRASS DAVID A & DEBORAH L R 5538 ARBOR BAY DR
4711-36-203-123	X032023, Pine Creek R	14,649.63	CARR NEIL & BEVERLEY 5556 ARBOR BAY DR
4711-36-203-124	X032023, Pine Creek R	14,649.63	CAMPBELL DOUGLAS & ANDREA TRUST 5572 ARBOR BAY CT
4711-36-203-125	X032023, Pine Creek R	14,649.63	KOZA EDWARD M TRUST 5608 ARBOR BAY CT
4711-36-203-126	X032023, Pine Creek R	14,649.63	CAPATINA LEE 5621 ARBOR BAY CT
4711-36-203-127	X032023, Pine Creek R	14,649.63	HARKER TROY & ANNE 5603 ARBOR BAY CT
4711-36-203-128	X032023, Pine Creek R	14,649.63	SPEER, LOUIS & JEANETTE 5585 ARBOR BAY CT
4711-36-203-129	X032023, Pine Creek R	14,649.63	JOSEPH LAWRENCE LIVING TRUST 5567 ARBOR BAY CT
4711-36-203-130	X032023, Pine Creek R	14,649.63	BORSOS CARLA RLT 5549 ARBOR BAY CT
4711-36-203-131	X032023, Pine Creek R	14,649.63	EDWARDS PAUL & CATHERINE LTS 9.3 5531 ARBOR BAY CT
4711-36-203-132	X032023, Pine Creek R	14,649.63	SNYDER DALE & SANDRA 5513 ARBOR BAY CT
4711-36-203-133	X032023, Pine Creek R	14,649.63	GAZAREK CRAIG & KARA 5495 ARBOR BAY CT
4711-36-203-134	X032023, Pine Creek R	14,649.63	JUSTICE, GARY W. & DONNA S. 5477 ARBOR BAY CT
4711-36-203-135	X032023, Pine Creek R	14,649.63	HAYOSH BRADLEY J & MICHELLE 5459 ARBOR BAY CT
4711-36-203-136	X032023, Pine Creek R	14,649.63	ZIMMERMAN, LOREN & BETH 5441 ARBOR BAY CT

PARCEL	ASSESSMENT NAME	ASSESSMENT	OWNER ADDRESS
4711-36-203-137	X032023, Pine Creek R	14,649.63	MCGARRY TRUST 5423 ARBOR BAY CT
4711-36-203-138	X032023, Pine Creek R	14,649.63	STEWART BRIAN G & JANET L 5405 ARBOR BAY CT
4711-36-203-139	X032023, Pine Creek R	14,649.63	HAIGHT MARIA & JOHN 5430 ARBOR BAY CT
4711-36-203-140	X032023, Pine Creek R	14,649.63	HOLTON WADE & JILL 5464 ARBOR BAY CT
4711-36-203-141	X032023, Pine Creek R	14,649.63	VULGAMOTT SCHEMM TRUST 5482 ARBOR BAY CT
4711-36-203-142	X032023, Pine Creek R	14,649.63	GORMAN NATHANIEL & WICHER JOANNA 5500 ARBOR BAY CT
4711-36-203-143	X032023, Pine Creek R	14,649.63	ALAMAT JARED C 5518 ARBOR BAY CT
4711-36-203-144	X032023, Pine Creek R	14,649.63	JOLLAY JEFFREY & RENEE 5536 ARBOR BAY CT
4711-36-203-145	X032023, Pine Creek R	14,649.63	BEATON, JAMES & MARY 5571 ARBOR BAY DR
4711-36-203-146	X032023, Pine Creek R	14,649.63	DAVIES ERIC & COURTNEY 5535 ARBOR BAY DR
4711-36-203-147	X032023, Pine Creek R	14,649.63	VANBROUCK, JOHN M. & DONNA M. 5517 ARBOR BAY DR
4711-36-203-148	X032023, Pine Creek R	14,649.63	BUCK ERIC & ALEXANDER 5499 ARBOR BAY DR
4711-36-203-149	X032023, Pine Creek R	14,649.63	SCRUGGS RAYMOND A & MOLLY K 5467 ARBOR BAY DR
4711-36-203-150	X032023, Pine Creek R	14,649.63	KRAUSE ANDREW & DIANE 5449 ARBOR BAY DR
4711-36-203-151	X032023, Pine Creek R	14,649.63	ODOM, SONNY L. & CASSIE L. 5431 ARBOR BAY DR
4711-36-301-152	X032023, Pine Creek R	14,649.63	HOUGHTON WILLIAM & ELIZABETH LTS 5392 HIDDEN PINES DR
4711-36-301-153	X032023, Pine Creek R	14,649.63	LOURIA, MATTHEW A. & LAURIE R. 5347 RIVER RIDGE DR
4711-36-301-154	X032023, Pine Creek R	14,649.63	SCHEBEL, JAY & JODI 5325 RIVER RIDGE DR
4711-36-301-155	X032023, Pine Creek R	14,649.63	STROHMAIER, ALAN H. & LINDA J. 5303 RIVER RIDGE DR
4711-36-301-156	X032023, Pine Creek R	14,649.63	BYRNE BRENDAN & MELISSA 5281 RIVER RIDGE DR
4711-36-301-157	X032023, Pine Creek R	14,649.63	HECKMAN PAUL R & KAREN L 5259 RIVER RIDGE DR
4711-36-301-158	X032023, Pine Creek R	14,649.63	CASTEEL, ROY L. & KATHY A. 31044 SCENIC VIEW CIR
4711-36-301-159	X032023, Pine Creek R	14,649.63	TEPER, RONALD D. & TINA L. 5215 RIVER RIDGE DR
4711-36-301-160	X032023, Pine Creek R	14,649.63	KIM JONG YOON & EOM JUNG YOON 5193 RIVER RIDGE DR
4711-36-301-161	X032023, Pine Creek R	14,649.63	MILLER, ANGUS & MANDANA 5171 RIVER RIDGE DR
4711-36-301-162	X032023, Pine Creek R	14,649.63	MIKA, DAVID & SANDRA 5149 RIVER RIDGE DR
4711-36-301-163	X032023, Pine Creek R	14,649.63	EISENHART CHRISTOPHER 5127 RIVER RIDGE DR

PARCEL	ASSESSMENT NAME	ASSESSMENT	OWNER ADDRESS
4711-36-301-164	X032023, Pine Creek R	14,649.63	PMIT REI 2021-A LLC 15480 LAGUNA CANYON RD STE 100
4711-36-301-165	X032023, Pine Creek R	14,649.63	HEWITT ROBERT J 5190 RIVER RIDGE DR
4711-36-301-168	X032023, Pine Creek R	14,649.63	SANOW DANIEL & KATRINA 5318 WYNDAM LN
4711-36-301-169	X032023, Pine Creek R	14,649.63	DOA, JOSEPH & CONNIE 5336 WYNDAM LN
4711-36-301-170	X032023, Pine Creek R	14,649.63	FINAZZO NICOLO & HOLLY 5354 WYNDAM LN
4711-36-301-171	X032023, Pine Creek R	14,649.63	HETHERTON SEAN & JENNIFER 5372 WYNDAM LN
4711-36-301-172	X032023, Pine Creek R	14,649.63	TRAPP HEATHER REVOCABLE TRUST 5390 WYNDAM LN
4711-36-301-173	X032023, Pine Creek R	14,649.63	OLSEN DANIELLE & CHRISTOPHER 5408 WYNDAM LN
4711-36-301-174	X032023, Pine Creek R	14,649.63	GIULIANI MATTHEW & GINA 5426 WYNDAM LN
4711-36-301-175	X032023, Pine Creek R	14,649.63	HENGER DOUGLAS J & NANCY S 5444 WYNDAM LN
4711-36-301-176	X032023, Pine Creek R	14,649.63	LEBRON ALEJANDRO & JENNIFER LTS 9.3 5479 WYNDAM LN
4711-36-301-177	X032023, Pine Creek R	14,649.63	SCHWAB MICHAEL & KELLI RLT 7036 FOREST WAY
4711-36-301-178	X032023, Pine Creek R	14,649.63	SPINALE & HORKEY REV LIV TRUST 7064 FOREST WAY
4711-36-301-179	X032023, Pine Creek R	14,649.63	TRACY MICHAEL & KAREN LTS 9.3 7092 FOREST WAY
4711-36-301-180	X032023, Pine Creek R	14,649.63	COUSINS, CHRISTOPHER & SUSAN 7089 FOREST WAY
4711-36-301-181	X032023, Pine Creek R	14,649.63	MEANEY JOSEPH & KAREN REV TRUST 7061 FOREST WAY
4711-36-301-182	X032023, Pine Creek R	14,649.63	GREGORY RANDALL & YOUNG CHERI 7033 FOREST WAY
4711-36-301-183	X032023, Pine Creek R	14,649.63	DOUGLAS, MICHAEL J. & SHERRY P. 5415 WYNDAM LN
4711-36-301-184	X032023, Pine Creek R	14,649.63	FINNEGAN DENNIS & MICHELLE 5397 WYNDAM LN
4711-36-301-185	X032023, Pine Creek R	14,649.63	HODGES GLENN 5379 WYNDAM LN
4711-36-301-186	X032023, Pine Creek R	14,649.63	DOUGHTERY MAURINE & JAMES 5361 WYNDAM LN
4711-36-301-187	X032023, Pine Creek R	14,649.63	HENDERSHOT REVOCABLE TRUST 5327 WYNDAM LN
4711-36-301-188	X032023, Pine Creek R	14,649.63	MACFARLANE SCOTT & DELYNNE 5268 RIVER RIDGE DR
4711-36-301-189	X032023, Pine Creek R	14,649.63	THOMPSON LESLIE 5290 RIVER RIDGE DR
4711-36-301-190	X032023, Pine Creek R	14,649.63	MARLATT MARC R & LESLIE 5308 RIVER RIDGE DR
4711-36-301-191	X032023, Pine Creek R	14,649.63	BEITZ, JR., WILLIAM J. 5330 RIVER RIDGE DR
4711-36-301-192	X032023, Pine Creek R	14,649.63	BEITZ, JR., WILLIAM & GAIL E. 5330 RIVER RIDGE DR

PARCEL	ASSESSMENT NAME	ASSESSMENT	OWNER ADDRESS
4711-36-301-193	X032023, Pine Creek R	14,649.63	KLEIN CHARLES & SPITZLEY LISA RT 5499 WYNDAM LN
4711-36-301-194	X032023, Pine Creek R	14,649.63	DELLICOLLI ANTHONY & ANITA LTS 9.3 5517 WYNDAM LN
4711-36-301-195	X032023, Pine Creek R	14,649.63	GORDON IAIN & ELIZABETH 5535 WYNDAM LN
4711-36-301-196	X032023, Pine Creek R	14,649.63	BIHLMAYER DANIEL J & JULIE K 5553 WYNDAM LN
4711-36-301-197	X032023, Pine Creek R	14,649.63	ROBINSON ANTHONY D & AMY M RLT 5571 WYNDAM LN
4711-36-301-198	X032023, Pine Creek R	14,649.63	CHERESKO DANIEL & DONNA 5589 WYNDAM LN
4711-36-301-199	X032023, Pine Creek R	14,649.63	CUBR, JAMES & MARY JO 5607 WYNDAM LN
4711-36-301-200	X032023, Pine Creek R	14,649.63	DEMERY CHAD E. LAURIE A. 5625 WYNDAM LN
4711-36-301-201	X032023, Pine Creek R	14,649.63	BONGERO DAVID & WENDY 33346 GLENDALE ST
4711-36-301-202	X032023, Pine Creek R	14,649.63	PETERSON WILLIAM R & SHANNON M 7348 FOREST WAY
4711-36-301-203	X032023, Pine Creek R	14,649.63	KOSTER DAVID F & KELLY B 7326 FOREST WAY
4711-36-301-204	X032023, Pine Creek R	14,649.63	SOVRAN DANIEL LTS 9.3 7304 FOREST WAY
4711-36-301-205	X032023, Pine Creek R	14,649.63	PARRELL ERIC & HEATHER 7280 FOREST WAY
4711-36-301-206	X032023, Pine Creek R	14,649.63	SMITH STEPHEN & REBECCA 7256 FOREST WAY
4711-36-301-207	X032023, Pine Creek R	14,649.63	LONGSWORTH BLAINE T & SUSAN A 7253 FOREST WAY CT
4711-36-301-208	X032023, Pine Creek R	14,649.63	MERCATANTE STEVEN D & DENISE N 7125 FOREST WAY CT
4711-36-301-209	X032023, Pine Creek R	14,649.63	MCDONALD CHRISTOPHER & COMBE-DUQUET 7143 FOREST WAY CT
4711-36-301-210	X032023, Pine Creek R	14,649.63	SCHOCK HAROLD & MA JIA 7136 FOREST WAY CT
4711-36-301-211	X032023, Pine Creek R	14,649.63	VANDERHOVEL JASON 1396 BAYWOOD CIR
4711-36-301-212	X032023, Pine Creek R	14,649.63	MASSEY BARBARA 7100 FOREST WAY CT
4711-36-301-215	X032023, Pine Creek R	14,649.63	HOUSE KEVIN & SARA 5732 WYNDAM LN
4711-36-301-216	X032023, Pine Creek R	14,649.63	HENWOOD, GREGORY J. & CYNTHIA R. 5714 WYNDAM LN
4711-36-301-217	X032023, Pine Creek R	14,649.63	OMALLEY BRENDAN & EILEEN 5696 WYNDAM LN
4711-36-301-218	X032023, Pine Creek R	14,649.63	ERRER RAYMOND & LORI 5678 WYNDAM LN
4711-36-301-219	X032023, Pine Creek R	14,649.63	KIME ELIZABETH & BRIAN 5660 WYNDAM LN
4711-36-301-222	X032023, Pine Creek R	14,649.63	WYBO CHRISTOPHER & CHRISTINE LTS9.3 5744 WYNDAM LN
4711-36-301-223	X032023, Pine Creek R	14,649.63	KOTRBA CHAD M & LINDSEY M 5749 WYNDAM LN

PARCEL	ASSESSMENT NAME	ASSESSMENT	OWNER ADDRESS
4711-36-301-224	X032023, Pine Creek R	14,649.63	SHACKA RANDY S & REBECCA E 5783 WYNDAM LN
4711-36-301-225	X032023, Pine Creek R	14,649.63	LAUINGER PAUL & MARGARET 6000 BARCLAY DR
4711-36-301-226	X032023, Pine Creek R	14,649.63	GILLEYLEN TIMOTHY & JERILYN 5988 BARCLAY DR
4711-36-301-227	X032023, Pine Creek R	14,649.63	SCHNEIDER KATIE & JASON 5976 BARCLAY DR
4711-36-301-228	X032023, Pine Creek R	14,649.63	JAWORSKI, THOMAS S. & MELISSA D. 5964 BARCLAY DR
4711-36-301-229	X032023, Pine Creek R	14,649.63	LONGSWORTH, EVELYN A. TRUST 7341 PINE VISTA DR
4711-36-301-230	X032023, Pine Creek R	14,649.63	GROVE KENNETH & EVA 214 S 3RD ST
4711-36-301-231	X032023, Pine Creek R	14,649.63	CROSKEY, FRANK J. & JANICE G. 5850 HARTFORD WAY
4711-36-301-232	X032023, Pine Creek R	14,649.63	DEMATOS MATTHEW & NANCY 5842 HARTFORD WAY
4711-36-301-233	X032023, Pine Creek R	14,649.63	SHAMOON KOSAI & SHELLY 5830 HARTFORD WAY
4711-36-301-236	X032023, Pine Creek R	14,649.63	OGINSKY DANIEL & ANNA 5853 HARTFORD WAY
4711-36-301-237	X032023, Pine Creek R	14,649.63	MARSEE JEFFERY & KOCH-MARSEE DIANA 5861 HARTFORD WAY
4711-36-301-238	X032023, Pine Creek R	14,649.63	MCCONEGHY NICHOLAS & ALLISON 5869 HARTFORD WAY
4711-36-301-239	X032023, Pine Creek R	14,649.63	PAGE THOMAS & BEVERLY LTS 9.3 5877 HARTFORD WAY
4711-36-301-240	X032023, Pine Creek R	14,649.63	HICKEY THOMAS J & MARGARET L 5885 HARTFORD WAY
4711-36-301-241	X032023, Pine Creek R	14,649.63	SPEZIA JOSEPH, MONICA, ROBERT PO BOX 884
4711-36-301-242	X032023, Pine Creek R	14,649.63	JONES KELLY TRUST 7987 STATE ST
4711-36-301-243	X032023, Pine Creek R	14,649.63	AYLOR TIMOTHY & JENNIFER 6046 NOTTINGHAM PT
4711-36-301-244	X032023, Pine Creek R	14,649.63	MIZE JOHN & SEAGRAM LAURA TRUSTS 5917 HARTFORD WAY
4711-36-301-245	X032023, Pine Creek R	14,649.63	ZIELINSKI MICHAEL & MICHELLE 5929 HARTFORD WAY
4711-36-301-246	X032023, Pine Creek R	14,649.63	KENNEDY DAVID L 5937 HARTFORD WAY
4711-36-301-247	X032023, Pine Creek R	14,649.63	KENNEDY DAVID L 5937 HARTFORD WAY
4711-36-301-248	X032023, Pine Creek R	14,649.63	ZACCAGNI PAUL & MICHELE 5953 HARTFORD WAY
4711-36-301-249	X032023, Pine Creek R	14,649.63	HARVILL MARK & ELLIE 5961 HARTFORD WAY
4711-36-301-250	X032023, Pine Creek R	14,649.63	FRITSCH LIVING TRUST 5969 HARTFORD WAY
4711-36-301-251	X032023, Pine Creek R	14,649.63	HANDELSMAN DENISE L. 5977 HARTFORD WAY
4711-36-301-252	X032023, Pine Creek R	14,649.63	SORNSON ROBERT & NANCY 5985 HARTFORD WAY

PARCEL	ASSESSMENT NAME	ASSESSMENT	OWNER ADDRESS
4711-36-301-253	X032023, Pine Creek R	14,649.63	GARAGIOLA, STEPHEN E. & CAROL H. 6025 WYNDAM LN
4711-36-301-254	X032023, Pine Creek R	14,649.63	BULGER, HAROLD W. & SANDRA A. 6037 WYNDAM LN
4711-36-301-255	X032023, Pine Creek R	14,649.63	DIAMANTONI ZACHARY 5980 HARTFORD WAY
4711-36-301-256	X032023, Pine Creek R	14,649.63	AMINE, MICHAEL & MARCY ANN 5987 WYNDAM LANE
4711-36-301-257	X032023, Pine Creek R	14,649.63	YANALUNAS KYLE & HELEN & MARK 5975 WYNDAM LN
4711-36-301-258	X032023, Pine Creek R	14,649.63	CORIC MATTHEW & LISA R 1936 MAGNOLIA DR
4711-36-301-259	X032023, Pine Creek R	14,649.63	SCIORE ANTONIO & ROSE 5951 WYNDAM LN
4711-36-301-260	X032023, Pine Creek R	14,649.63	KING JOHN 5995 BARCLAY DR
4711-36-301-261	X032023, Pine Creek R	14,649.63	GARBACIK, MARK E. & MARY A. 5983 BARCLAY DR
4711-36-301-262	X032023, Pine Creek R	14,649.63	DAVIS SPENCER & KRISTIN 5971 BARCLAY DR
4711-36-301-263	X032023, Pine Creek R	14,649.63	PARKS BRADLEY & PATRICIA REV TRUST 5959 BARCLAY DR
4711-36-301-264	X032023, Pine Creek R	14,649.63	COJOCNEANU, SORIN & CLAUDIA 5906 HARTFORD WAY
4711-36-301-265	X032023, Pine Creek R	14,649.63	MESSMANN RICHARD & ROBIN LTS 9.3 5912 HARTFORD WAY
4711-36-301-266	X032023, Pine Creek R	14,649.63	SALINE NATALIE 5920 HARTFORD WAY
4711-36-301-267	X032023, Pine Creek R	14,649.63	MCGAFFNEY BENJAMIN & LAURA 5934 HARTFORD WAY
4711-36-301-268	X032023, Pine Creek R	14,649.63	SHIPMAN DIAR & BETH TRUST 5950 HARTFORD WAY
4711-36-301-269	X032023, Pine Creek R	14,649.63	PENNINGTON PHILLIP & CAROLYN 5966 HARTFORD WAY
4711-36-301-271	X032023, Pine Creek R	14,649.63	LORENCE JENNIFER REV. TRUST 5300 WYNDAM LN
4711-36-301-274	X032023, Pine Creek R	14,649.63	NINER CRAIG 7335 FOREST WAY
4711-36-301-275	X032023, Pine Creek R	14,649.63	ROSSER DAVID & JEAN TRUST 7359 FOREST WAY
4711-36-301-276	X032023, Pine Creek R	14,649.63	ZDZIEBKO MICHAEL 47064 NORTHUMERLAND ST
4711-36-301-277	X032023, Pine Creek R	14,649.63	WILLIAMS DAN & KEENER AMANDA 5756 WYNDAM LN
4711-36-301-280	X032023, Pine Creek R	14,649.63	BEAVER FAMILY TRUST 5845 HARTFORD WAY
# OF PARCELS: 266	TOTALS:	3,896,801.58	

EXHIBIT C

WARRANT

TO: Esteemed Treasurer
Genoa Charter Township
Livingston County, Michigan

I certify that attached to this Warrant is a true copy of the special assessment roll for the Genoa Charter Township Pine Creek Ridge Road Improvement Project (Winter Tax 2023) (the "Roll") confirmed by the Township Board on April 17, 2023 (the "Confirming Resolution"). You are hereby directed to proceed to collect the amounts due on such Roll in accordance with this Warrant, the Confirming Resolution and the statutes of the State of Michigan.

Paulette A. Skolarus
Genoa Charter Township Clerk

Resolution #1 – Stillriver Drive Road Rehabilitation Special Assessment Project (Summer Tax 2023)

GENOA CHARTER TOWNSHIP

At a regular meeting of the Township Board of Genoa Charter Township, Livingston County, Michigan, (the “Township”) held at the Township Hall on April 17, 2023, at 6:30 p.m., there were

PRESENT:

ABSENT:

The following preamble and resolution were offered by _____ and seconded by _____.

**Resolution to Proceed with the
Project and Direct
Preparation of the Plans and Cost Estimates**

WHEREAS, the Township Manager reported that petitions have been filed for the Stillriver Drive Road Rehabilitation Project as described in Exhibit A (the "Project") under the authority of Act No 188, Michigan Public Acts of 1954, as amended;

WHEREAS, the Supervisor reported that the Assessor has checked the signatures on the petitions by record owners of land within the Township contained within the district described above and had prepared and filed a report setting forth the percentage of record owners of lands by frontage within the district who signed the petitions which amounted to more than fifty percent (50%); and

WHEREAS, the creation of a Special Assessment District for the Stillriver Drive Road Rehabilitation Project is appropriate pursuant to Section 2 of Act No. 188, Michigan Public Acts of 1954.

NOW, THEREFORE, BE IT RESOLVED THAT:

1. In accordance with Act No. 188, Michigan Public Acts of 1954, as amended, and the laws of the State of Michigan, the Township Supervisor is directed to have plans prepared illustrating the Project, the location of the Project, and an estimate of the cost of the Project.

2. The plans and estimates identified in paragraph 1, when prepared, shall be filed with the Township Manager.

A vote on the foregoing resolution was taken and was as follows:

YES:

NO:

ABSENT:

CLERK'S CERTIFICATE

The undersigned, being the duly qualified and acting Clerk of the Township, hereby certifies that (1) the foregoing is a true and complete copy of a resolution duly adopted by the Township Board at a meeting of the Township Board on April 17, 2023, at which meeting a quorum was present and remained throughout; (2) the original thereof is on file in the records in my office; (3) the meeting was conducted, and public notice thereof was given, pursuant to and in full compliance with the Open Meetings Act (Act No. 267, Public Acts of Michigan, 1976, as amended); and (4) minutes of such meeting were kept and will be or have been made available as required thereby.

Paulette A. Skolarus, Clerk
Genoa Charter Township

EXHIBIT A – THE PROJECT

STILLRIVER DRIVE ROAD REHABILITATION PROJECT (SUMMER TAX 2023)

DESCRIPTION OF PROJECT

A TEN-YEAR SPECIAL ASSESSMENT DISTRICT

WITH PROJECTED COSTS AS FOLLOWS:

This public road improvement project (the “Project”) involves rehabilitating a portion of Stillriver Drive including a cul-de-sac which is west of Natanna Drive in the Ravines of Rolling Ridge subdivision. The project includes the removal of the existing asphalt pavement and placing new hot mix asphalt in two lifts. The project also includes clean out of the drainage system and video-tape prior to road rehabilitation to determine repair needs prior to placing the hot mix asphalt pavement. All drainage structures in the curb lines shall be resealed from the inside and any loose or missing brick replaced and repaired as necessary. This project benefits the property owners of Lots 25-51 of the Ravines of Rolling Ridge Subdivision in Genoa Charter Township.

The total construction cost of the project is \$125,000. There are 27 parcels which front on this section of road. A supermajority of homeowners representing over 77% of property have signed petitions. The Township is contributing \$31,250 to the project which is 25% of the project cost since this project will improve a public roadway in accordance with established policy. The estimated interest for the district is 2% and the administrative cost is \$2,000. The total principle cost per parcel is \$3,546.30. The annual principle payment per parcel is \$354.63 with 2% interest applied to the outstanding balance.

**Resolution #2 – Stillriver Drive Road Rehabilitation
Special Assessment Project (Summer Tax 2023)**

GENOA CHARTER TOWNSHIP

At a regular meeting of the Township Board of Genoa Charter Township of Livingston County, Michigan (the “Township”) held at the Township Hall on April 17, 2023 at 6:30 p.m. there were

PRESENT:

ABSENT:

The following preamble and resolution were offered by _____ and seconded by _____.

**Resolution to Approve the Project,
Schedule the First Hearing for May 1, 2023
And Direct the Issuance of Statutory Notices**

WHEREAS, the Board of Trustees of Genoa Charter Township has decided to make road improvements in the Township which project shall be known as the Stillriver Drive Road Rehabilitation Project (Summer Tax 2023) as described in Exhibit A (the “Project”);

WHEREAS, preliminary plans describing the Project and its location in the Township and a preliminary estimate of the cost of the Project, prepared by the Livingston County Road Commission have been filed with the Township Manager;

WHEREAS, after reviewing the plans and cost estimate, the Board of Trustees desires to proceed with the Project in accordance with Act No. 188, Michigan Public Acts of 1954, as amended;

WHEREAS, the Board of Trustees of Genoa Charter Township has determined to levy special assessments against the lands specially benefited by the Project, and to expend funds of the Township therefore in anticipation of the collection of such special assessments to defray all or part of the cost of the Project, all pursuant to and as authorized by Act. No. 188, Public Acts of Michigan 1954, as;

WHEREAS, the special assessment district for the Project has been tentatively determined by the Township Manager and is described in Exhibit B;

NOW, THEREFORE, BE IT RESOLVED THAT:

1. The Board of Trustees of the Township hereby tentatively declares its intention to proceed with the Project.
2. The Board of Trustees of the Township hereby declares its intention to make the improvement and tentatively designates the special assessment district against which the cost of the improvement and maintenance is to be assessed as described in Exhibit B.
3. In accordance with Act No. 188, Michigan Public Acts of 1954, as amended, and the laws of the State of Michigan, there shall be a public hearing on the Project and the proposed Special Assessment District for the Project which is known as the “Stillriver Drive Road Rehabilitation Special Assessment District (Summer Tax 2023).”
4. The public hearing will be held on May 1, 2023 at 6:30 p.m., at the offices of Genoa Charter Township, 2911 Dorr Road, Brighton, Michigan 48116.
5. The Township Manager is directed to mail, by first class mail, a notice of the public hearing to each owner of or party in interest in property to be assessed, whose name appears upon the last Township tax assessment records. The last Township tax assessment records means the last assessment roll for ad valorem tax purposes which has been reviewed by the Township Board of Review, as supplemented by any subsequent changes in the names or addresses of such owners or parties listed thereon. The notice to be mailed by the Township Manager shall be similar to the notice

attached as Exhibit C and shall be mailed by first class mail on or before April 20, 2023. Following the mailing of the notices, the Township Manager shall complete an affidavit of mailing similar to the affidavit set forth in Exhibit D.

6. The Township Manager is directed to publish a notice of the public hearing in the Livingston County Daily Press & Argus, a newspaper of general circulation within the Township. The notice shall be published twice, once on or before April 21, 2023 and once on or before April 28, 2023. The notice shall be in a form substantially similar to the notice attached as Exhibit C.

A vote on the foregoing resolution was taken as was as follows:

YES:

NO:

ABSENT:

CLERK'S CERTIFICATE

The Undersigned, being duly qualified and acting Clerk of the Township, hereby certifies that (1) the foregoing is a true and complete copy of a resolution duly adopted by the Board of Trustees at a meeting of the Township Board on April 17, 2023, at which meeting a quorum was present and remained throughout; (2) the original thereof is on file in the records of the Manager's office; (3) the meeting was conducted, and public notice thereof was given, pursuant to and in full compliance with the Open Meetings Act (Act. No. 267, Public Acts of Michigan, 1976, as amended); and (4) minutes of such meeting were kept and will be or have been made available as required thereby.

Paulette A Skolarus
Genoa Charter Township Clerk

EXHIBIT B – THE PROJECT

STILLRIVER DRIVE ROAD REHABILITATION PROJECT (SUMMER TAX 2023)

DESCRIPTION OF PROJECT

**A TEN-YEAR SPECIAL ASSESSMENT DISTRICT
WITH PROJECTED COSTS AS FOLLOWS:**

This public road improvement project (the “Project”) involves rehabilitating a portion of Stillriver Drive including a cul-de-sac which is west of Natanna Drive in the Ravines of Rolling Ridge subdivision. The project includes the removal of the existing asphalt pavement and placing new hot mix asphalt in two lifts. The project also includes clean out of the drainage system and video-tape prior to road rehabilitation to determine repair needs prior to placing the hot mix asphalt pavement. All drainage structures in the curb lines shall be resealed from the inside and any loose or missing brick replaced and repaired as necessary. This project benefits the property owners of Lots 25-51 of the Ravines of Rolling Ridge Subdivision in Genoa Charter Township.

The total construction cost as prepared by the Livingston County Road Commission for the project is \$125,000. There are 27 parcels which front on this section of road. A supermajority of homeowners representing over 77% of property have signed petitions. The Township is contributing \$31,250 to the project which is 25% of the project cost since this project will improve a public roadway in accordance with established policy. The estimated interest for the district is 2% and the administrative cost is \$2,000. The total principle cost per parcel is \$3,546.30. The annual principle payment per parcel is \$354.63 with 2% interest applied to the outstanding balance.

EXHIBIT B – The District

The Stillriver Drive Road Rehabilitation Special Assessment Project (Summer Tax 2023) is being designed to serve the properties in the Special Assessment District, which district is illustrated on the map below and includes the specific properties that are identified by the following permanent parcel numbers:

Parcel Number	Property Address	Parcel Number	Property Address
11-05-102-025	3079 STILLRIVER DR	11-05-102-039	3022 STILLRIVER DR
11-05-102-026	3061 STILLRIVER DR	11-05-102-040	3028 STILLRIVER DR
11-05-102-027	3055 STILLRIVER DR	11-05-102-041	3034 STILLRIVER DR
11-05-102-028	3051 STILLRIVER DR	11-05-102-042	3040 STILLRIVER DR
11-05-102-029	3047 STILLRIVER DR	11-05-102-043	3046 STILLRIVER DR
11-05-102-030	3043 STILLRIVER DR	11-05-102-044	3052 STILLRIVER DR
11-05-102-031	3039 STILLRIVER DR	11-05-102-045	3058 STILLRIVER DR
11-05-102-032	3033 STILLRIVER DR	11-05-102-046	3064 STILLRIVER DR
11-05-102-033	3027 STILLRIVER DR	11-05-102-047	3070 STILLRIVER DR
11-05-102-034	3023 STILLRIVER DR	11-05-102-048	3076 STILLRIVER DR
11-05-102-035	3019 STILLRIVER DR	11-05-102-049	3082 STILLRIVER DR
11-05-102-036	3013 STILLRIVER DR	11-05-102-050	3088 STILLRIVER DR
11-05-102-037	3010 STILLRIVER DR	11-05-102-051	3094 STILLRIVER DR
11-05-102-038	3016 STILLRIVER DR		

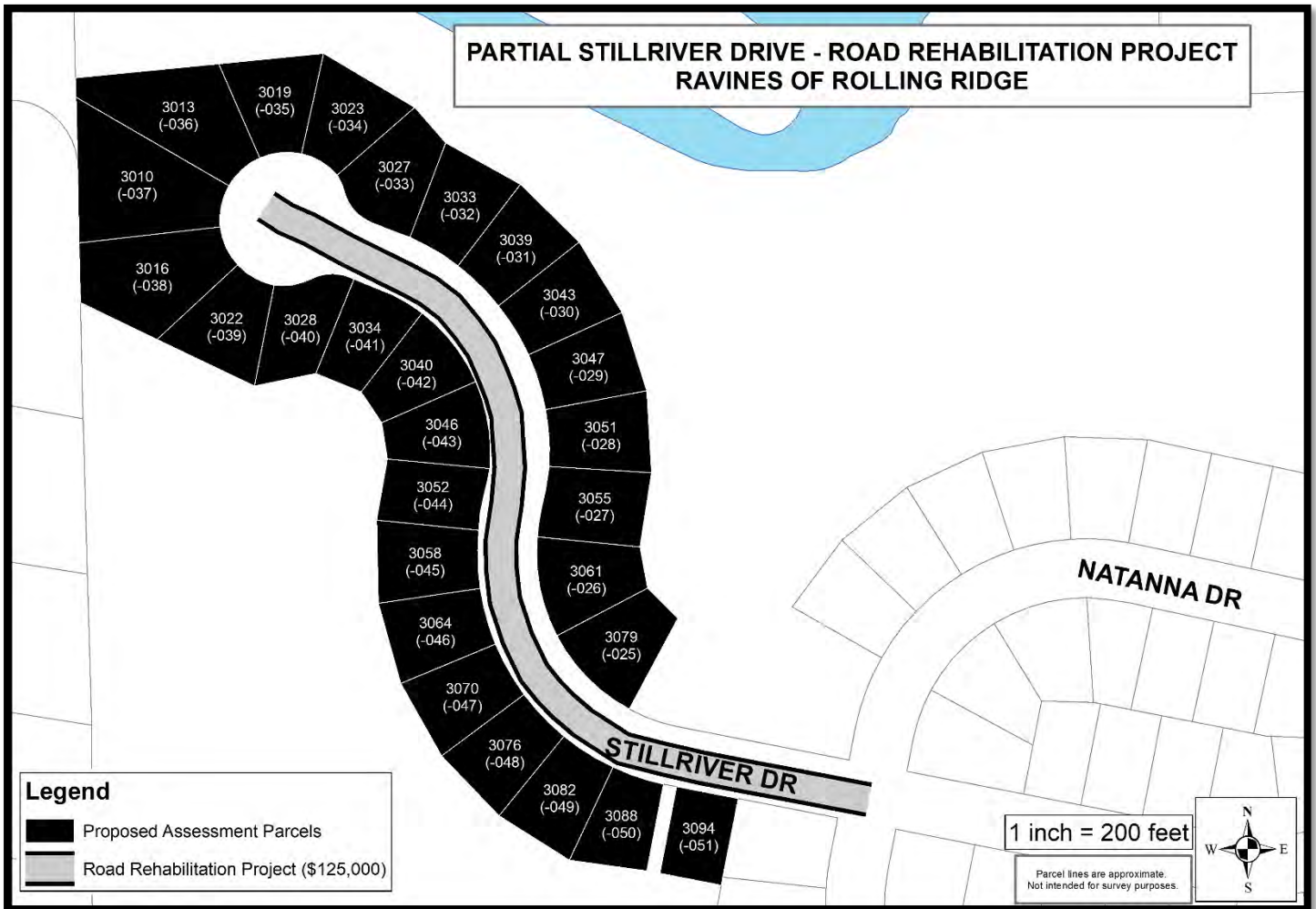

EXHIBIT C – NOTICE OF PUBLIC HEARING

**GENOA CHARTER TOWNSHIP, LIVINGSTON COUNTY, MICHIGAN
 NOTICE OF PUBLIC HEARING – MAY 1, 2023 AT 6:30PM
 UPON A PROPOSED STILLRIVER DRIVE ROAD REHABILITATION PROJECT
 AND SPECIAL ASSESSMENT DISTRICT (Summer Tax 2023)**

NOTICE IS HEREBY GIVEN:

(1) The Township Board of Genoa Charter Township, Livingston County, Michigan, in accordance with the laws of the State of Michigan, will hold a Public Hearing on May 1, 2023 at 6:30 p.m., at the Genoa Charter Township Offices, 2911 Dorr Road, Brighton, Michigan 48116, to review the following proposed special assessment district and to hear any objections thereto and to the proposed project as follows:

STILLRIVER DRIVE ROAD REHABILITATION PROJECT
SPECIAL ASSESSMENT DISTRICT (Summer Tax 2023)

- (2) This public road improvement project (the “Project”) involves rehabilitating a portion of Stillriver Drive including a cul-de-sac which is west of Natanna Drive in the Ravines of Rolling Ridge subdivision. The project includes the removal of the existing asphalt pavement and placing new hot mix asphalt in two lifts. The project also includes clean out of the drainage system and video-tape prior to road rehabilitation to determine repair needs prior to placing the hot mix asphalt pavement. All drainage structures in the curb lines shall be resealed from the inside and any loose or missing brick replaced and repaired as necessary. This project benefits the property owners of Lots 25-51 of the Ravines of Rolling Ridge Subdivision in Genoa Charter Township.
- (3) The total construction cost of the project is \$125,000. There are 27 parcels which front on this section of road. A supermajority of homeowners representing over 77% of property have signed petitions. The Township is contributing \$31,250 to the project which is 25% of the project cost since this project will improve a public roadway in accordance with established policy. The estimated interest for the district is 2% and the administrative cost is \$2,000. The total principle cost per parcel is \$3,546.30. The annual principle payment per parcel is \$354.63 with 2% interest applied to the outstanding balance.
- (4) The Project is being designed to serve the properties in the Special Assessment District, which district is illustrated on the map and includes the specific properties that are identified by the following parcel numbers and addresses:

Parcel Number	Property Address	Parcel Number	Property Address
11-05-102-025	3079 STILLRIVER DR	11-05-102-039	3022 STILLRIVER DR
11-05-102-026	3061 STILLRIVER DR	11-05-102-040	3028 STILLRIVER DR
11-05-102-027	3055 STILLRIVER DR	11-05-102-041	3034 STILLRIVER DR
11-05-102-028	3051 STILLRIVER DR	11-05-102-042	3040 STILLRIVER DR
11-05-102-029	3047 STILLRIVER DR	11-05-102-043	3046 STILLRIVER DR
11-05-102-030	3043 STILLRIVER DR	11-05-102-044	3052 STILLRIVER DR
11-05-102-031	3039 STILLRIVER DR	11-05-102-045	3058 STILLRIVER DR
11-05-102-032	3033 STILLRIVER DR	11-05-102-046	3064 STILLRIVER DR
11-05-102-033	3027 STILLRIVER DR	11-05-102-047	3070 STILLRIVER DR
11-05-102-034	3023 STILLRIVER DR	11-05-102-048	3076 STILLRIVER DR
11-05-102-035	3019 STILLRIVER DR	11-05-102-049	3082 STILLRIVER DR
11-05-102-036	3013 STILLRIVER DR	11-05-102-050	3088 STILLRIVER DR
11-05-102-037	3010 STILLRIVER DR	11-05-102-051	3094 STILLRIVER DR
11-05-102-038	3016 STILLRIVER DR		

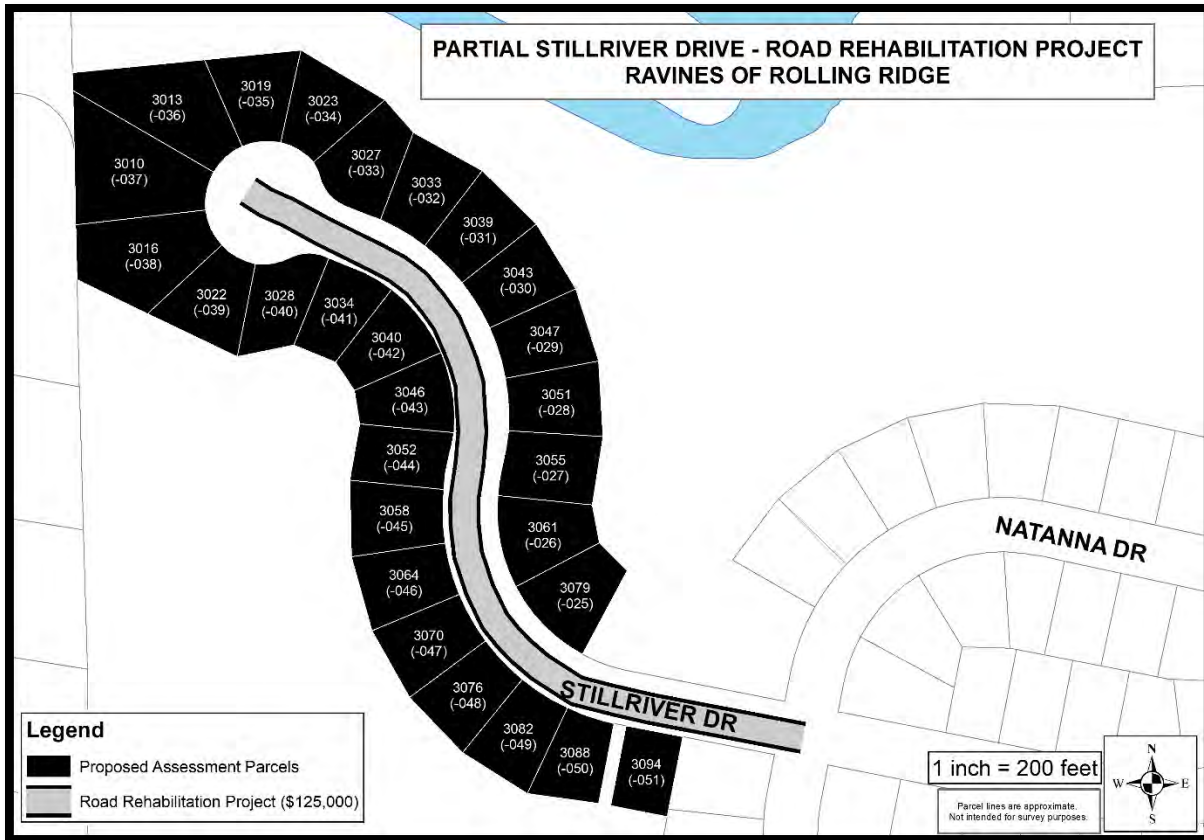

- (5) The Township plans to impose special assessments on the properties located in the Special Assessment District to pay for the costs of the Project.
- (6) The preliminary plans and cost estimates for the proposed project and the boundaries of the Special Assessment District are now on file in the office of the Township Manager and Township Clerk for public inspection. The Township Board has received petitions signed by 21 property owners which is more than 77% percent of property owners and consists of over 50% of the road frontage within the proposed district. Pursuant to the provisions of Public Act 188 of 1954, record owners of land have the right to object to the Project with the Township Board. Any person objecting to the proposed Project or the proposed Special Assessment District shall appear and protest at the hearing or shall file an objection in writing with the Township Manager before the close of the May 1, 2023 hearing or within such further times as the Township Board may grant.

This notice is given by order of the Genoa Charter Township Board.

Dated: April 20, 2023

 Kelly VanMarter
 Township Manager

EXHIBIT D

AFFIDAVIT OF MAILING

STATE OF MICHIGAN)

COUNTY OF LIVINGSTON)

Kelly VanMarter, being first duly sworn, deposes and says that she personally prepared for mailing, and did on April 20, 2023, send by first-class mail, the notice of hearing, a true copy of which is attached hereto, to each record owner of or party in interest in all property to be assessed for the improvement described therein, as shown on the last local tax assessment records of the Township of Genoa; that she personally compared the address on each envelope against the list of property owners as shown on the current tax assessment rolls of the Township; that each envelope contained therein such notice and was securely sealed with postage fully prepaid for first-class mail delivery and plainly addressed; and that she personally placed all of such envelopes in a United States Post Office receptacle on the above date.

Kelly VanMarter
Genoa Charter Township Manager



2911 Dorr Road
Brighton, MI 48116
810.227.5225
810.227.3420 fax
genoa.org

MEMORANDUM

TO: Honorable Board of Trustees
FROM: Amy Ruthig, Planning Director
DATE: April 13, 2023
RE: 2023 Master Plan Update
Resolution #230417

Please find attached the updated Master Plan and Future Land Use Map for your consideration. After multiple public hearings, the Planning Commission adopted the updates to Master Plan and Future Land Use Map through Resolution #23-01 at their regular scheduled meeting on February 13, 2023. The Planning Commission wishes to present the updated Master Plan and Future Land Use Map to the Township Board for their consideration. Included also for your review is the minutes and correspondence from residents in regards to the Master Plan Update.

Moved by _____, Supported by _____ to **APPROVE** Resolution #230417 for the updates to the Master Plan and Future Land Use Map as presented by the Planning Commission. Roll Call Required

If you should have any questions, please feel free to contact me.

Best Regards,

Amy Ruthig

SUPERVISOR

Bill Rogers

CLERK

Paulette A. Skolarus

TREASURER

Robin L. Hunt

TRUSTEES

Jean W. Ledford

H. James Mortensen

Terry Croft

Diana Lowe

MANAGER

Kelly VanMarter

**RESOLUTION # 230417
GENOA CHARTER TOWNSHIP
LIVINGSTON COUNTY, MICHIGAN**

**RESOLUTION APPROVING UPDATES TO THE MASTER PLAN AND
FUTURE LAND USE MAP**

At a regular meeting of the Board of Trustees of Genoa Charter Township, Livingston County, Michigan, held on April 17, 2023, at 6:30 p.m.

PRESENT:

ABSENT:

The following Preamble and Resolution were offered by Trustee _____ and supported by Trustee _____:

WHEREAS, Genoa Charter Township initiated a process to update the Master Plan for Land Use which was adopted in 2015; and

WHEREAS, the Genoa Charter Township Planning Commission, pursuant to the Michigan Planning Enabling Act (Public Act 33 of 2008, as amended), has studied and prepared recommendations for the use, development and preservation of all lands in the Township; and

WHEREAS, the Planning Commission has developed an update to the Master Plan consisting of research and analyses dealing with land use, demographics, development, transportation, community facilities, recreation, and other pertinent topics; and

WHEREAS, the Planning Commission has used the Master Plan analyses to prepare an update to the Future Land Use Map that is necessary for the continued development and the appropriate redevelopment of the physical areas of the Township; and

WHEREAS, on May 23, 2022, the Planning Commission submitted the plan to the Township Board of Trustees for distribution; and

WHEREAS, on June 20, 2022, the Genoa Charter Township Board of Trustees authorized distribution of the Master Plan as provided by the Michigan Planning Enabling Act (MPEA); and

WHEREAS, the Township complied with required plan development steps of notifying and involving the Livingston County Planning Commission, surrounding communities and outside agencies; and

WHEREAS, the Planning Commission held public hearings at the following meetings: November 14, 2022, December 12, 2022, January 9, 2023 and February 13, 2023 and has given consideration of all comments and concerns of the public; and

WHEREAS, at the February 13, 2023 regular meeting, the Planning Commission approved Resolution #23-01 which adopted the updated Master Plan and Future Land Use Map, its narrative, maps, tables, and other descriptive materials, and resolves to use the Plan as a guide for the overall development of the Township and wishes to present the update Master Plan as adopted herein to the Township Board for approval or rejection;

WHEREAS, the Township Board as authorized by the MPEA and by Township Resolution Number 120402 asserts its right to approve or reject the proposed updated Master Plan; and

NOW THEREFORE BE IT RESOLVED that the Genoa Charter Township Board of Trustees hereby approves and adopts this amended Master Plan for Genoa Charter Township, dated February 2023, along with the text, maps, charts, graphs, and other descriptive materials as contained in the Plan and recognizes that the Master Plan is a guide for public and private decision-making that will keep the Township in motion toward its vision to maintain outstanding quality of life for all residents.

Motion by ____, supported by ____ to adopt Resolution No. 230417.

AYES:

NAYS:

ABSENT:

ABSTENTIONS:

CERTIFICATION

Paulette A. Skolarus being the duly elected Clerk of Genoa Charter Township does hereby certify that this Resolution was duly passed at a public meeting of the Genoa Charter Township Board of Trustees held on April 17, 2023 Livingston County, Michigan, at a regular meeting held on April 17, 2023.

Paulette A. Skolarus

April 17, 2023

RESOLUTION DECLARED ADOPTED THIS APRIL 17, 2023 DATE.

Moved by Commission Rauch, seconded by Commissioner McCreary to approve the sketch plan dated October 31, 2022 for the all-abilities park located at 2911 Dorr Road. **The motion carried unanimously.**

OPEN PUBLIC HEARING #3...Close public hearing for the proposed Genoa Charter Township Master Plan, Master Plan Implementation Discussion, and consideration of adoption of Master Plan by resolution.

A call to the public was made with no response and was closed at 7:34 p.m.

Ms. Jill Bahm and Rose Kim were present for Giffels Webster. Ms. Balm gave an overview on the Master Plan process. The public hearing continued to remain open during the last three Planning Commission meetings while staff and consultants could refine the map area and locations. Ms. Kim reviewed the revisions to the draft per the memo that was provided in the packet. The revisions included realignment issues on the maps, shifts in boundaries for categories, individual parcels that were incorrectly classified, the Chaldean Diocese Camp property was revised as discussed at the January 9, 2023 Planning Commission meeting, and draft language revisions to section 3.4.

Commissioner Dhaenens joined the meeting at 7:57 p.m.

Commissioner McCreary stated that a grammatical correction should be made to map 1.7 in regards to the tree canopy as it should not be labeled Sylvan Lake. She asked if the maps included in the Master Plan could be made easier to read. The maps appear distorted. Ms. Balm stated that the final Master Plan will have higher resolution maps. They did not want to make the Master Plan too large of a document.

There was discussion in regards to solar farms as they are implemented in the Mater plan. It was decided to have the following language "where appropriate" included in regards to solar farms.

After discussion with the Planning Commission members it was determined to leave the Master Plan action strategies open to implement throughout the year in conjunction with the Board of Trustees.

Moved by Commissioner Rauch, supported by Commissioner Lowe to adopt by Resolution PC 23-01, the Genoa Charter Township Master plan dated January 30, 2023 with minor updates as follows:

1. A grammatical correction to map 1.7 in regards to Sylvan Lake.
2. Include road names on the map included on page 3.29.
3. Update the names on the Acknowledgement page of the Master Plan.
4. Include language "where appropriate" in regards to the solar farms
5. Update business name for the golf range to Tap In's.

The motion carried as follows: Commissioner Chouinard, Commissioner Rauch, Commissioner McCreary, Commissioner Lowe, Commissioner Dhaenens, Commissioner Grajek.

OPEN PUBLIC HEARING #3...Continuation of public hearing for the proposed Genoa Charter Township Master Plan.

Chairman Grajek read a letter from the Chaldean Diocese, who owns 1391 S. Kellogg Road. The letter noted that their property is currently zoned Public and Recreational Facilities (PRF); however, the new Master Plan and Future Land Use Map shows their property as Large Lot Rural Residential". They would like to have their property planned for "Private Recreation".

Ms. VanMarter stated that this issue was raised in a pre-application meeting earlier today. She provided a history of the zoning and uses for this property and displayed the Future Land Use Map. She noted this was used as a camp under the previous owner, it is currently being used as a camp, and is planned to be used as a camp in the future.

Commissioner Rauch agrees with the Chaldean Diocese and does not want to have the Master Plan designation for an unplanned use. Commissioner Dhaenens agrees.

Commissioner McCreary questioned how this master plan change will affect expansions that may be requested by the owner. Ms. VanMarter stated that this would make future camp project requests more compatible with the master plan. She also indicated the draft master plan language for private recreational uses includes provisions to provide that they be developed as low density residential in the event the recreational land uses ceases which eliminates concerns regarding future land use if the camp is sold. In addition, she added that the parks and recreation zoning for recreational land uses is not up to date with current trends and land use considerations for recreation uses and she will be looking into ordinance amendments to improve regulations. Commissioner Rauch would like to have the different types of recreation that the Township has currently list noted in the Master Plan.

Commissioner McCreary agrees that the text in the Public and Recreational Facilities District of the Township zoning ordinance needs amending to facilitate new trends in recreational uses.

The Commission requested that staff revise the designation in the Master Plan for parcels 11-12-100-002 and 11-11-200-001 from Large Lot Rural Residential to Public and Recreational Facilities (PRF) and update the plan language to reflect current land uses existing in the Township. Ms. VanMarter will work to make the changes discussed this evening.

The call to the public was made at 7:16 pm with no response.

3. The existing site plan originally showed standing water around the storm catch basin on the south of the site. More information should be provided as to what is causing the on-site flooding, and the site plan should demonstrate how this issue will be addressed. Aerial imagery shows that the area is frequently flooded throughout the year.

Mr. Perry acknowledged there is standing water in the spring; however, this catch basin flows into the retention basin on the Crystal Gardens property and they do not have the ability to change it. It is a seasonal, temporary problem. It is where the boats are stored so it does not create a problem. Mr. Mitter stated when the water is too high, they pump the water out of this area onto their vacant property. Mr. Perry noted that the LCDC does not allow a connection into the storm sewer on Grand River because it is at capacity.

Commissioner Rauch asked if this project would increase or decrease the impervious service. Mr. Perry stated it is being reduced.

The Brighton Area Fire Marshal's letter dated December 5, 2022 states the Knox box and Knox Padlock are now shown on the revised site plan submittal. All other previous comments will be addressed on the architectural plan review and are subject to inspection by the fire authority.

The call to the public was made at 6:56 pm with no response.

Moved by Commissioner Rauch, seconded by Commissioner Lowe, to table the request for the construction of an 11,990 sq. ft. boat showroom and sales office building replacing the existing building for Wonderland Marine West located at 5796 East Grand River Avenue. **The motion carried unanimously.**

Commissioner Rauch noted that the TCOD zoning has been discussed very often over the last seven years, including during the latest Master Plan Update.

Moved by Commissioner Rauch, seconded by Commissioner Lowe, to direct Township Staff to take the action of removing the Township Center Overlay District (TCOD) from the zoning map. **The motion carried unanimously.**

OPEN PUBLIC HEARING #2...Continuation of public hearing for the proposed Genoa Charter Township Master Plan.

Ms. VanMarter stated a public hearing was held at the previous Planning Commission meeting; however, there are some changes that still need to be made before it can be presented to the Planning Commission.

The call to the public was made at 7:07 pm.

Ms. Liz Hoover of 661 Abbingdon Court questioned if sidewalks are part of the Master Plan. She has sidewalks on her property. Will this now be public even though the road is private. Ms. VanMarter stated public sidewalks are only on public road rights of way. If the roadway is private, then the sidewalk is private also.

Ms. Melanie Johnson of 3990 Chilson Road suggested including the Livingston County Pathways Plan in the Genoa Township Master Plan. Ms. VanMarter stated that the County's plan has been taken into consideration when developing the Non-motorized Network in the Township's Master Plan.

ADMINISTRATIVE BUSINESS:

Staff Report

Ms. Ruthig stated there will be a Planning Commission meeting in January and there will be two items on the agenda as well as the election of officers.

Approval of the November 14, 2022 Planning Commission meeting minutes

Needed changes were noted.

Moved by Commissioner McCreary, seconded by Commissioner Rauch, to approve the minutes of the November 14, 2022 Planning Commission Meeting as corrected. **The motion carried unanimously.**

Member Discussion

There were no items to discuss this evening.

Adjournment

Moved by Commissioner Rauch, seconded by Commissioner Chouinard, to adjourn the meeting at 7:17 pm. **The motion carried unanimously.**

Respectfully Submitted,

Patty Thomas, Recording Secretary

The call to the public was opened at 9:17 pm

Mr. James Drouillard of 6781 Felice questioned if this will bring excessive noise or more people.

Ms. Patty Kopicko of 6843 Felice read a letter from Mike and Dory Berean of 1237 Euler Road, who were not able to attend tonight's meeting. They continue to have concerns with the use of this property as well as the addition of this zip line. Ms. Kopicko agrees with Mr. and Mrs. Berean's letter. The camp was at full capacity last year so they do not need this to have to bring in more people. She is concerned with the additional noise this will bring.

Mr. Steve Olivieri of 1200 Kellogg Road questioned if the rope course was approved by the Township.

Ms. Lynn Drouillard of 6781 Felice questioned why a large building needs to be there for people to start the zip line. She is concerned with the users being able to look into her house as well as the noise. She is fine with the camp, but they keep adding elements. They have now purchased the property across the street.

Mr. David Shirk of 1160 Kellogg loves to hear the children in the camp having a good time. He does not care how tall the structure is. If it makes the kids happy, he is in favor of it. He prefers that instead of the gunshots that he hears behind him.

The call to the public was closed at 9:28 pm.

Commissioner Lowe asked about safety. She questioned if the zip line will be open to the public. Mr. James Berigan stated the zip line is only available when the camp is being used. When the camp is closed, it is locked and not accessible. There will also be certified personnel monitoring the people using the zipline.

Moved by Commissioner Rauch, seconded by Commissioner Dhaenens, to approve the Sketch Plan dated October 26, 2022 for propose camp zip line structures including a climbing tower, terminating pole and a deck for the Our Lady of the Fields located at 7000 McClements Road, with the following conditions:

- The climbing tower and terminating pole will require a variance form the ZBA for the height.
- Note D on Sheet C1.0 shall be revised to remove the phrase "at grade."
- All conditions of the Brighton Area Fire Authority Fire Marshal's letter dated November 2, 2022 shall be met

The motion carried unanimously.

OPEN PUBLIC HEARING #5...Public hearing for the proposed Genoa Charter Township Master Plan.

Ms. Sri Ravali Komaragiri of Giffels Webster provided a review of the changes that were made since the last discussion regarding the Master Plan.

The plan has been sent to Livingston County and the surrounding municipalities for their review and comment. Comments were only received from Livingston County. One of their major recommendations was to highlight the Township's high-quality natural areas, as well as adding a goal regarding the preservation of these areas. She recommended opening the public hearing this evening, she would then make any changes as recommended by the Planning Commission, and return for the remainder of the public hearing at the next Planning Commission meeting.

The call to the public was opened at 9:44 pm.

Mr. Harold Perlman of 6483 Grand Circle Drive noted a proposed change of zoning of this property from medium to high density and this raises concerns regarding the water table. He questioned if this was a case of spot zoning. This request is inconsistent with what has been done by the Township.

Ms. Melanie Johnson of 3990 Chilson noted that the Master Plan shows the traffic study from 2012 and 2013 for Latson Road, south of 96 only had 5,000 vehicles per day and now there are 34,000 vehicles per day. She suggested this information be used when planning in the future.

Mr. Roy Yapple of 4704 Mt. Brighton Drive is against the zoning change. A property with 127 acres with five to eight homes per acre is another 1,000 units and his current subdivision is 70 units. This would cause additional traffic and additional loads on police and fire. If it is rezoned, due to the rising interest rates, could this project be started and then not finished.

Mr. Chris Ford of 6511 Grand Circle Drive knew that there would be growth near him, but he would like the Township to maintain the current zoning as described in the Master Plan.

Ms. Scott Mulder of 4535 Summer Hill stated he built his home in this area because of the Master Plan. He would like the zoning to remain the same.

Ms. Christine Rands of 4160 Summer Hill has horses, sheep, goats, etc. on ten acres. She has been told that if this area is developed more densely, it will drop the water table and could affect their wells and the lake levels.

Mr. Carrey Zbicz of 4107 Summer Hill would like to keep the character of Genoa Township. The Challis Road area is not the location for high density residential.

Ms. Stacey Carroll of 6418 Challis Road has a farm, and she wants to maintain the beautiful, farm-friendly area.

Genoa Township Planning Commission

November 14, 2022

Approved Minutes

Mr. Gary Whitt of 4555 Kingswood Drive is concerned with the traffic if the medium and high-density rezoning is approved.

Ms. Lynn Winklebauer of 3488 Bauer Road asked the Planning Commission to visit the area and see the beauty that will be destroyed if all of these units are built.

Ms. Ruthig stated that letters of opposition to the rezoning of the property were received from Gretta Winklebauer, Craig Lytle at 4162 Bauer Road, Sara Cross of 6489 Challis, Collin Hebert of 6899 Lyle Lane, Kirt Mortensen of 6475 Grand Circle, and Ben Tasich of 3492 Lakewood Shores Drive, who would like the Board to look at adding more public transportation to our area.

Ms. VanMarter stated that since there are minor revisions to be made to the Master Plan, the Call to the Public will be left open until the next Planning Commission meeting.

Commissioner McBain questioned the property that the members of the public were speaking about this evening. Mr. VanMarter showed the property, noting that it is currently master planned for Low Density Residential and the adjacent property is zoned large lot rural residential. She believes the concern is that The Planning Commission received a letter regarding the possibility of rezoning this property to high-density residential, which would be approximately eight units per acre. The Township and Planning Commission received the letter prior to their beginning the master plan review process. There are no plans to rezone this property.

Commissioner Dhaenens agrees that the recommendation from Livingston County regarding the natural features be added to the Master Plan.

ADMINISTRATIVE BUSINESS:

Staff Report

Ms. Ruthig stated there will be one item on the December 12 Planning Commission meeting. The Master Plan and the Summerfield Pointe Estates items may be on that meeting as well.

Approval of the September 12, 2022 Planning Commission meeting minutes

Needed changes were noted.

Moved by Commissioner McCreary, seconded by Commissioner Lowe, to approve the minutes of the September 12, 2022 Planning Commission Meeting as corrected. **The motion carried unanimously.**

Member Discussion

There were no items to discuss this evening.

Ms. Hunt stated that if any property owners want to pay this by September 15, they will avoid the 2 percent interest charge.

Moved by Lowe, supported by Mortensen, to approve Resolution #5 [confirming the special assessment roll] for the Timberview Private Drive Road Improvement Project Special Assessment District (Winter 2022). The motion carried with a roll call vote as follows: Yes - Hunt, Croft, Ledford, Lowe, Mortensen, Skolarus, Rogers; Nays - none.

8. Consideration of the Planning Commission recommendation to distribute the draft Master Plan to the adjacent communities and agencies as required in the Michigan Planning Enabling Act for the 63-day review period.

Ms. Sri Komaragiri from Giffels Webster provided a review of the updated Master Plan and the review and approval process.

Moved by Skolarus, supported by Ledford, to distribute the draft Master Plan to the adjacent communities and agencies as required in the Michigan Planning Enabling Act for the 63-day review period. The motion carried unanimously.

9. Consideration of a recommendation for approval of a special use application, environmental impact assessment and site plan for an expansion of an existing automobile dealership to expand a parking/vehicle storage lot located at 7100 Grand River Avenue, southeast corner of Grand River Avenue and Hubert Drive. The request is petitioned by Joshua Tauriainen.

It was noted that a representative for the applicant was not present this evening.

A. Disposition of Special Use Application.

Moved by Lowe, supported by Mortensen, to Approve the Special Land Use permit to expand the parking for the automobile dealership because it has been found that the requested use meets the requirements of Sections 19.03 and 7.02.02(c) of the Township Ordinance. The motion carried unanimously.

B. Disposition of Environmental Impact Assessment (1-18-22)

Moved by Ledford, Supported by Lowe, to Approve the Environmental Impact Assessment dated January 18, 2022 as submitted. The motion carried unanimously.

C. Disposition of Site Plan (5-3-22)

OPEN PUBLIC HEARING #1... Consideration of a **REQUEST TO POSTPONE UNTIL THE JULY 11, 2022 PLANNING COMMISSION MEETING** the proposed project for an amendment to the Saint Joseph Mercy Health Planned Unit Development Agreement, final PUD site plan and environmental impact assessment to construct a proposed 186,157 sq. ft. 4-story hospital addition to an existing medical building. The project is located at 7575 Grand River Avenue, north side of Grand River Avenue and west of Bendix Road. The request is petitioned by Trinity Health-Michigan.

- A. Call to the public
- B. Consider request to postpone to the July 11, 2022 meeting.

The call to the public was made at 6:42 pm.

Dr. Stephen Tait, who has a practice within the building envelope of the hospital, wants to know what the plans will be during construction for ingress and egress. He sees approximately 70 elderly patients a day and he wants to make sure they are accommodated.

Ms. VanMarter provided her contact information so Dr. Tait can contact her to view the plans for the hospital.

The call to the public was closed at 6:45 pm.

Moved by Commissioner McCreary, seconded by Commissioner Dhaenens, to postpone Public Hearing #1 until the July 11, 2022 Planning Commission meeting at the applicant's request. **The motion carried unanimously.**

OPEN PUBLIC HEARING # 2.... Discussion and consideration of a recommendation to distribute final draft master plan as presented by Giffels Webster.

- A. Recommendation to distribute Final Draft Master Plan.

Ms. Jill Bahm and Ms. Sri Komaragiri from Giffels Webster were present.

Ms. Komaragiri reviewed the changes that were made to the plan as a result of the discussion at the previous meeting. The major changes are in the Action Strategies section, specifically:

- Updated action strategies for all goals under three categories (Zoning, Advocacy and Capital Improvement).
- Included information about Lead bodies and supporting partners for each strategy.
- The recommended strategies capture the intent and PC discussion at the April meeting.

Commissioner McCreary asked to amend Item 4.5 under "Advocacy Action Strategies" to include that the Township will work with the surrounding municipalities when addressing the transportation network and coordinating potential road improvements in and around the Township to mitigate traffic congestion from changes in development.

Commissioner McBain wants to ensure that the Master Plan prohibits developers from purchasing residential property and developing it with commercial uses. Ms. Bahm stated this can be accomplished through the zoning ordinance. Commissioner McBain is concerned with uses being requested under the Special Use Ordinance. All Commissioners agree that this is important and should be addressed.

Ms. VanMarter suggested that after the Master Plan is updated, the Planning Commission can review the Special Land Uses in each zoning district to determine if they are appropriate, if they need to be changed or if the conditions and standards need to be amended.

The call to the public was made at 7:22 pm.

Ms. VanMarter advised that a letter was received today regarding the South Latson transition area and how it is absent from the proposed updated Master Plan. She forwarded that letter to the Planning Commission and asked to discuss the possibility of including information on this area in the updated Master Plan. There is a lot of detail in the current Master Plan that can be brought over and included in this plan.

Mr. Carl Hauss of 16880 Hauss Ave, Eastpointe, MI stated he is present tonight on behalf of himself and his client. He has been coming to the Township for 34 years. He was familiar with the previous Master Plan and noted it included the I-96/Latson Road transition area, which extends from Mr. Wyett's property south to Crooked Lake Road. This area holds great potential to be developed in a number of different ways, such as multi-residential, institutional, retail, etc. and the Township has spent a lot of time on planning out this area. He suggested that more detail regarding this transition area be included in the current updated Master Plan.

Mr. Dan Wholihan of 6259 Cunningham Lake Road stated his neighborhood is zoned single family residential but there is State of Michigan-owned land near his neighborhood that is also owned single-family residential. He is concerned that land could be sold and developed that way. He would like that land to be zoned as public land.

Ms. VanMarter stated the future land use of this property is consistent with the land surrounding it. She understands Mr. Wholihan's concerns; however, she is not sure if that is the appropriate designation for that property because the types of land uses allowed are very limited and it may not leave a viable use.

The Planning Commission discussed Mr. Hauss' comments and Ms. VanMarter's suggestion of including details of the Latson Road transition area in the current updated Master Plan. Ms. Bahm suggested it be included as an Appendix. The Commissioners agreed that it should be included.

The call to the public was closed at 7:52 pm.

Ms. Bahm reviewed what action is being requested tonight and the next steps.

Moved by Commissioner Dhaenens, seconded by Commissioner Chouinard, to Recommend to the Township Board to distribute the Final Draft Master Plan, with the changes discussed this evening, specifically:

- Ensure consistency in Introduction with action strategy acronyms
- Amend maps as follows:
 - Clarify the maps to minimize confusion over the adjacent communities.
 - Remove the label “Nixon Road” at Latson/Crooked Lake
 - Add the Latson Road Transition Area to the Growth and Future Land Use maps
- Goal 4 - Transportation - Strategy 4.5 will specify which are the surrounding communities
- Include information regarding the Latson Road Transition Area in the Appendix. Amend Page 3.8 to include a summary of this area. Emphasize that the priority is to develop at the interchange area along Grand River before extending south.
- Amend Action Items as follows:
 - Add item: Review zoning ordinance to review list of permitted, special land uses and consider whether there are uses that no longer are appropriate or uses that should be added. Consider if any uses could have specific conditions that may make review/approval clearer and more consistent.
 - Add action strategy under Economic Development – Prioritize development in the Grand River corridor over other areas of the Township.

The motion carried unanimously.

OPEN PUBLIC HEARING #3.... A request by Carl Vagnetti to discuss the development of property he owns at Brighton and Chilson roads.

Mr. Carl Vagnetti of 7918 Laurel Street owns properties totaling 7.72 acres on the south side of Brighton Road, just before Chilson Road. There is currently a home with a detached garage on one of the lots. He would like to sell the property and change the zoning to ½-acre lot zoning and build 10-12 houses, depending on if they can get sewer access.

Ms. VanMarter stated part of the property is zoned suburban residential, which allows ½ acre lots if sanitary sewer is available. It would be the Township Board's decision to determine if they wanted to extend the sanitary sewer to these properties. She advised Mr. Vagnetti that his first step would be to go before the Township Board to obtain their input regarding expanding the sanitary sewer. She also indicated that a sewer extension or zoning change for less than 1 acre lots would be contrary to the Master Plan as discussed, this evening.

Moved by Commissioner Dhaenens, seconded by Commissioner Rauch, to recommend to the Township Board approval of the text amendments to Article 7 “Commercial and Service Districts” of the Zoning Ordinance per the Planning Director/Asst. Township Manager’s letter dated April 21, 2022, adding a footnote to the schedule regulations to reference principal vs accessory uses. **The motion carried unanimously.**

OPEN PUBLIC HEARING # 2...Discussion of 2022 Master Plan update as presented by Giffels Webster.

Mr. Matt Wojciechowski and Ms. Sri Komaragiri of Giffels Webster were present.

They provided an update of the changes made after last month’s Planning Commission meeting. The changes were made to the transportation, goals, future land use, and housing sections.

The Planning Commission discussed and suggested minor additional changes to the plan presented this evening.

Mr. Wojciechowski stated they will make the changes this evening. The next step will be to meet with the Planning Commission in the coming months to discuss these changes and the action strategies and then recommend to the Township Board to release the updated plan to Livingston County and the surrounding communities.

Commissioner McBain stated that she would like the Planning Commission to look to the Master Plan when reviewing and approving developments presented to the Township, specifically when Special Land Use requests are made. Ms. Komaragiri stated the zoning ordinance is the document that is enforceable and not the Master Plan. Ms. VanMarter agreed, adding that updates being made to the Plan will prompt updates to the zoning ordinance.

ADMINISTRATIVE BUSINESS:

Staff Report

Ms. VanMarter stated the shopping plaza where Dunhams is located has a new owner. They are planning to reconstruct the parking lot. Ms. VanMarter will be meeting with them.

Ms. VanMarter stated Staff has been discussing having board and commission meetings start earlier in the evening. Commissioners agreed to keep the meeting starting at 6:30 pm.

Approval of the April 11, 2022 Planning Commission meeting minutes

Needed changes were noted.

Moved by Commissioner McCreary, seconded by Commissioner Dhaenens, to approve the minutes of the April 11, 2022 Planning Commission Meeting as amended. **The motion carried unanimously.**

**GENOA CHARTER TOWNSHIP
PLANNING COMMISSION
SPECIAL MEETING / PUBLIC HEARING
MARCH 28, 2022
6:30 P.M.
MINUTES**

CALL TO ORDER: Chairman Grajek called the special meeting of the Genoa Charter Township Planning Commission to order at 6:30 p.m. Present were Chris Grajek, Jim Mortensen, Eric Rauch, Jeff Dhaenens, and Tim Chouinard. Absent were Marianne McCreary and Glynis McBain. Also present was Kelly VanMarter, Community Development Director/Asst. Township Manager.

PLEDGE OF ALLEGIANCE: The pledge of allegiance was recited.

APPROVAL OF AGENDA:

Moved by Commissioner Rauch, seconded by Commissioner Dhaenens, to approve the agenda as presented. **The motion carried unanimously.**

CALL TO THE PUBLIC:

The call to the public was made at 6:31 pm.

Ms. Melanie Johnson of 3990 Chilson would like this meeting to be on Zoom or recorded and given to the public.

Ms. Suzanne Kowalski of 5341 East Grand River asked about a special assessment tax in the Glen Echoes subdivision on Lake Chemung for lake upkeep. She asked if any other residents pay that tax since it is a public lake. She also noted that property owners on this lake are now required to remove their boat docks and will need to use the public launch, which is already very crowded. Chairman Grajek advised Ms. Kowalski to contact the Township during business hours to have these questions answered.

The call to the public was closed at 6:37 pm.

OPEN PUBLIC HEARING #1: Discussion of 2022 Master Plan update as presented by Giffels Webster.

Ms. Jill Bahm and Mr. Matt Wojciechowski of Giffels Webster we present.

Ms. Bahm provided an update of what steps have been done and what are the next steps regarding the Master Plan update, noting that the requested changes from the last meeting

have been incorporated into the current document draft. She would like to discuss the updated future land use descriptions, map, and redevelopment site chapters this evening.

The Commission, Ms. Bahm, and Mr. Wojciechowski discussed:

- Affordable housing
- Long-term natural features preservation, specifically with regard to residential redevelopment and how the lack of public utilities affects the waterways in residential lake communities
- Short-term residential rentals
- Walkability, including pedestrian crossings
- Less need for office space as more people are working from home and the infrastructure needs to support this
- The development of the Latson Road corridor
- Level of service relating to traffic and working with the Livingston County Road Commission and neighboring communities
- Car charging stations and their related infrastructure
- Solar panels
- Public transportation
- Focus on increasing the use of the township hall site to include additional activities, events, amenities, etc.
- Developing accessory uses for the health and wellness center that has developed on Grand River with the 2|42 Church, St. Joseph Woodland Center, the mental health center, and other medical offices
- Changes to the growth area boundary map to help with transitional areas
- Missing middle housing types and locations where they would be appropriate
- Properties along the Grand River corridor that would be appropriate for commercial redevelopment.
- Maintaining the groundwater and air quality in the township.

Ms. Bahm showed the proposed future land use map and reviewed the changes. Ms. VanMarter noted a specific parcel on Chilson Road at I-96 that could possibly be rezoned to high-density residential and fill the missing middle- or lower-income housing needs.

Changes to the Master Plan will be made based on the discussion this evening. Giffels Webster will return to the Planning Commission to discuss further.

The call to the public was made at 9:04 pm.

Ms. Christine Watson of 390 Natanna has attended some Genoa Township Planning Commission meetings and sees that the Commission is very concerned with keeping the greenspace and the character of the township and questions how an asphalt plant was approved.

Chairman Grajek noted that the approval was part of due process for the applicant. There was a lot of misunderstanding regarding what transpired at that meeting.

Ms. Melanie Johnson of 3990 Chilson had comments and concerns regarding the Master Plan discussion this evening.

Ms. Ms. Suzanne Kowalski of 5341 East Grand River asked if the zoning ordinance in the industrial zoning will be changed. In listening to the discussion this evening, she is excited for the proposed plan.

The call to the public was closed at 9:13 pm.

ADMINISTRATIVE BUSINESS:

Staff Report

Ms. VanMarter reiterated that due to the large number of applications she has received, there may need to be two meetings in April and/or May.

Approval of the March 14, 2022 Planning Commission meeting minutes

Moved by Commissioner Rauch, seconded by Commissioner Dhaenens, to approve the minutes of the March 14, 2022 Planning Commission Meeting as presented. **The motion carried unanimously.**

Member Discussion

There were no items to discuss this evening.

Adjournment

Moved by Commissioner Mortensen, seconded by Commissioner Rauch, to adjourn the meeting at 9:23 pm. **The motion carried unanimously.**

Respectfully Submitted,

Patty Thomas, Recording Secretary

**GENOA CHARTER TOWNSHIP
PLANNING COMMISSION
PUBLIC HEARING
JANUARY 10, 2022
6:30 P.M.
MINUTES**

CALL TO ORDER: Chairman Grajek called the meeting of the Genoa Charter Township Planning Commission to order at 6:30 p.m. Present were Chris Grajek, Jim Mortensen, Marianne McCreary, Eric Rauch, Glynis McBain, Jeff Dhaenens, and Tim Chouinard. Also present was Kelly VanMarter, Community Development Director/Asst. Township Manager.

PLEDGE OF ALLEGIANCE: The pledge of allegiance was recited.

ELECTION OF OFFICERS:

Moved by Commissioner Mortensen, seconded by Commissioner Dhaenens, to nominate Commissioner Grajek for Chairman, Commissioner Rauch for Vice Chairman, and Commissioner McCreary for Secretary. **The motion carried unanimously.**

APPROVAL OF AGENDA:

Moved by Commissioner Dhaenens, seconded by Commissioner Mortensen, to approve the agenda as presented. **The motion carried unanimously.**

DECLARATION OF CONFLICT OF INTEREST: None

CALL TO THE PUBLIC: The call to the public was made at 6:33 pm with no response.

OPEN PUBLIC HEARING # 1...Review of Master Plan public input summary and future land use.

Ms. Sri Komaragiri and Mr. Matt Wojciechowski of Giffels Webster were present.

Ms. Komaragiri provided a summary of the results of the Master Plan Open House as well as public input received online. The sections where input was received were community character, gateways, transportation connectivity, housing, Grand River corridor, future land use map, and goals and objectives. There were 40 participants at the open house. The project was viewed by 285 people on line and 17 responses were received.

Mr. Wojciechowski discussed their proposed changes to the Future Land Use Map, which would mainly include the Grand River Corridor. They are suggesting to divide it into three sections, each with different types of permitted uses. They are Grand River East (Chilson Road to Grand

Oaks Drive), Grand River Center (Grand Oaks Drive to Gray Road), and Grand River West (Gray Road to S. Hacker Road).

The Planning Commission discussed high-density housing and office uses along Grand River Avenue, renaming the “Mixed Use Town Center” zoning to “Mixed Use Commercial” and relocating it to the Grand River Center area, and the areas and use details of the three proposed districts for the Grand River Corridor, including decreasing it to two districts.

The call to the public was made at 7:11 p.m.

Mr. Craig Lesley of 5680 Griffith Drive stated he is the Chairman of his homeowner’s association and is a past Chairman of the Genoa Township Planning Commission. He questioned if the input from the public regarding the Master Plan would have been different if the proposed asphalt plant would have been known at that time. He provided data regarding asphalt plants to the Planning Commission.

Mr. John Palmer of 560 Black Oaks Trail stated the proposed asphalt plant could destroy the Grand River Corridor idea discussed this evening.

Mr. Michael Suciu of 1071 Sunrise Park moved to Livingston County for the rural atmosphere. He does not want to live near an asphalt plant.

Mr. Raghuveer Kodoboyana of 4316 Crooked Lake Road stated that the asphalt plant will smell and that will cause people to not go to any restaurants. The plant would cause pollution and traffic.

Mr. Jeff Brough of 1535 Westwood Drive agrees with what the other residents have said. He questioned the types of high-industrial uses that would be allowed in the current industrial zoning and will any of this change with the new Master Plan. He also asked if the Planning Commission reviewed the rezoning for the asphalt plant as thoroughly as they did the recent applications for the Padre Pio and Equestrian Center sites. He would like meetings to be held virtually for people who cannot attend.

The call to the public was closed at 7:30 pm.

Ms. VanMarter stated that Genoa Township has one industrial zoning district with different uses being permitted and others requiring a Special Land Use. That is a change that can be made by the Planning Commission and Township Board.

Commissioner Rauch suggested decreasing the number of Master Plan districts in the Township, which would allow for them to be less specific. The Commissioners, Ms. Komaragiri, Mr. Wojciechowski and Ms. VanMarter agreed.

Each of the Commissioners participated in a survey regarding details of the Grand River Corridor.

Ms. VanMarter stated that the Livingston County Drain Commissioner recently updated their design standards with regard to soil types so she would like that information included in the Township's updated Master Plan.

She would also like the Master Plan to provide more details regarding special land uses allowed in the agricultural and country estates zoning districts.

Chairman Grajek referred to the changes with office uses since the COVID pandemic began in 2020, noting that many employees will continue to work from home. Ms. Komaragiri and Mr. Wojciechowski stated there are trends starting due to this and agreed they are important to consider when updating the Master Plan.

Ms. Komaragiri advised they will return to the Planning Commission in March with specific recommendations for the Future Lane Use map, land use designations, the Grand River Corridor, and the goals and objectives based on the discussions this evening.

ADMINISTRATIVE BUSINESS

Staff Report

Ms. VanMarter stated there will be two items on the February 14 meeting agenda.

Annual Report

The Annual Report was included in this evening's packet.

Approval of the December 13, 2021 Planning Commission meeting minutes

Needed changes were noted.

Moved by Commissioner McCreary, seconded by Commissioner Mortensen, to approve the minutes of the December 13, 2021 Planning Commission Meeting as corrected. **The motion carried unanimously.**

Member Discussion

There were no items to discuss this evening.

Mr. Dave Snow of 4546 Golf View Drive, Brighton is opposed to the gravel pit project. He agrees with what Ms. Coloske stated. The traffic is already an issue and the gravel trucks will cause damage to the road.

Mr. Craig Hagen of 5180 Glenway Drive stated that if this gravel project is a reality, he will be 250 feet from the border where all of the gravel, silica sand and other unwanted materials will be put into the air and ground. The Township has an opportunity to stop this.

Mr. Brian Blaker 4764 Oak Tree Court stated there were 700 or 800 citizens at the DNR meeting last month who were against the gravel pit going into a subdivision. Senate Bill 429 that was passed by the Senate will take away the zoning rights of local governments for aggregate. There is approximately \$400 million in real estate that is in danger if this project is approved. Gravel pit operations do not belong in a densely populated area.

Ms. Deborah Snow of 4546 Golf View Drive questioned what the community would gain for having the gravel pit. She asked why no representatives from the Township were at the meeting to listen to the DNR's presentation last month.

Ms. Elaine Thayer of 5345 Urbana Drive stated that in 1959 when this area was a dump, a lot of hazardous materials were placed there. She is concerned that when the area is mined, those items will be brought up. She is concerned about the traffic and how the gravel trucks will affect the roadways.

McKenzie Adams of 5154 Walnut Hills Drive stated she just moved to the area from Plymouth. She values the nature and peace and would be sad to see that gone. She is strongly opposed to the gravel pit.

Some members of the call to the public had questions regarding the process of reviewing and approving the proposed gravel pit. Ms. VanMarter stated that she is available and encouraged residents to contact her and she can provide the details of the process.

The call to the public was closed at 6:57 pm.

OPEN PUBLIC HEARING # 1...Discussion of 2021 Master Plan update as presented by Giffels Webster.

Ms. Jill Bahm and Sri Komaragiri of Giffels Webster were present.

Ms. Bahm described the purpose of the Master Plan and the process that occurs with its update. State law requires a community's Master Plan to be reviewed every five years; however, it does not need to be changed.

Ms. Komaragiri reviewed the draft Master Plan that has been prepared and presented to the Township. They reviewed the plans of surrounding regions, such as Livingston County, and some aspects from their plans can be used in determining proposed changes for the Township's Master Plan. She reviewed the demographics of the Township, noting that 46 percent of the

households are median-aged married couples with no children. Other data presented was education levels of residents, population decrease, local economy, workforce and employment sectors, median household income, medium housing value, and age of housing.

Ms. Komaragiri reviewed the natural features of the Township, such as geology, topography, soils, the tree canopy, wetlands, lakes, rivers, and streams.

There was a discussion regarding the data that was presented. It was noted that some of it may change due to the COVID-19 Pandemic. Much of this information was put together prior to March of 2020.

There was a discussion regarding planning for higher density residential development in the Township. Ms. Komaragiri noted that there may be a need in the Township that could be due to the higher density neighboring communities, such as the City of Brighton and the City of Howell.

Ms. Bahm reviewed the information that was gathered at the joint Planning Commission and Township Board meeting, which included what each of the participants thought were the current strengths and weaknesses for both residential and non-residential.

The Vision, Goals, and Objectives prepared by Giffels Webster were reviewed for housing and neighborhoods, economic development, natural features, transportation, and public facilities and services. Commissioners provided their feedback on what was presented as well as their ideas for each of the areas. Ms. VanMarter noted that at the joint meeting, there was a discussion regarding bringing residential zoning along Grand River so she would like this to be noted in the Goals section. This would allow for high density housing, which could equate to affordable housing. She would also like to see information regarding county roadways inside subdivisions in the Township. Many times after the development is complete, the roadway needs maintenance, but neither the Livingston County Road Commission nor the residents are able to make the repairs.

All Commissioners agree that the Township can obtain good feedback from the Master Plan Open House meeting next month. The residents will let the Township know what they would like to see with regard to housing, services, shopping, restaurants, etc.

Some of these areas may need to be amended also due to the COVID-19 Pandemic.

Ms. Komaragiri reviewed their proposed format for the upcoming open house.

ADMINISTRATIVE BUSINESS

Staff Report

Genoa Township Planning Commission
October 25, 2021
Approved Minutes

Ms. VanMarter stated there are no items for the November 8, 2021 Planning Commission meeting so it will be canceled.

Approval of the October 12, 2021 Planning Commission meeting minutes

Needed changes were noted.

Moved by Commissioner McCreary, seconded by Commissioner Dhaenens, to approve the minutes of the October 12, 2021 Planning Commission Meeting with the corrections noted. **The motion carried unanimously.**

Member Discussion

There were no items to discuss this evening.

Adjournment

Moved by Commissioner McBain, seconded by Commissioner Dhaenens, to adjourn the meeting at 9:07 pm. **The motion carried unanimously.**

Respectfully Submitted,

Patty Thomas, Recording Secretary

Kelly VanMarter

From: Terry Croft <terrycroft@att.net>
Sent: Monday, July 12, 2021 1:58 PM
To: Kelly VanMarter
Subject: Joint Meeting July 27, 2021

Honorable Commissioners,

It's my understanding that you will be reviewing and updating the Genoa Township Master Plan on July 27, 2021.

I would like to request that the Board consider removing the "Genoa Town Center Overlay District" from the Master Plan. After being established in 2006 this property has sat vacant for the last 16 years. In my opinion it should have never been established in the first place. Looking back there were 55 of the 70 residents that were in attendance at the September 12, 2005 Planning Commission Meeting (that's over 50%) objecting to this change. There were also questions regarding probable conflicts of interest on the proposed properties.

As it is now the location is unfavorable for the proposed district anyway. There is no easy access and the development of the Laston Road Interchange has opened up a whole new perspective. The Brighton exit 145 is so congested that it wouldn't be logical to use that exit to get to the proposed "Genoa Town Center" and it doesn't make sense to use the Latson Road exit to access it either.

I believe by changing the zoning for this location we can open up the possibility of bringing in more tax revenue from this area.

Thank you for your time.

Sincerely,
Terry Croft

Sent from [Mail](#) for Windows 10

**Grand River Dorr
31550 Northwestern Highway, Suite 220
Farmington Hills, MI 48334
(248) 865-0066**

July 19, 2021

Ms. Kelly Van Marter, AICP
Assistant Township Manager/
Community Development Director
Genoa Township
2911 Dorr Road
Brighton, Michigan 48116

**RE: SOUTHEAST CORNER OF GRAND RIVER & DORR ROADS
 PARCEL #'S: 4711-14-100-002 AND 4711-11-300-014**

Dear Ms. Van Marter:

As you know, I represent Grand River Dorr LLC the owner of the above-referenced property.

Please consider this the owner's request that these parcels be removed from the Town Center Overlay District.

We believe that this property would be better suited for development as a PUD.

Please contact me should you wish to discuss this request in further detail.

Sincerely,

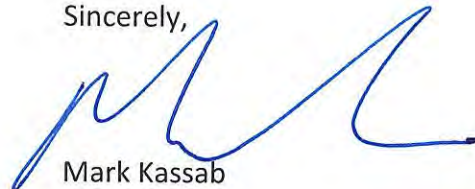

Mark Kassab

cc: James M. Galbraith

Genoa/Oceola Township

Meadowview Drive (approx. Southern 2/3 in Genoa, Zone SR, Northern 1/3 Oceola)

Too much cut thru traffic. Motorists use Meadowview to avoid 2 traffic lights (GR @ Chilson and GR @ Golf Club).

Posted speed limit (both north and south bound) of 25mph

Cut thru traffic frequently travels at speeds in excess of 40mph, occasionally reaching 50+

Dangerous for residents (working in our yards, walking dogs, playing children, etc.)

Frequent traffic (whether speeding or not) is an audible nuisance (albeit, not necessarily dangerous)

SEMCOG data (most recently available 2010-2011) - 22,202 vehicles per day traverse the intersection of GR @ Golf Club (ref. Master Plan, Map 13, Transportation Conditions) - Meadowview Drive sees a larger portion of that volume than the township(s) may realize

Master Plan Update (December, 2015), Future Land Use, Map 7 - Meadowview Drive considered Low Density Residential area - approx. 21 feet wide with no shoulder (measurement taken between the ending points of the driveways of 108 & 109) - Collector streets are required to be 30 feet wide, per Master Plan, Section 6 (Transportation), pg 12, "Residential Roads", 4th bullet point.

In sum, Meadowview Drive is a low density residential area, as evidenced by township zoning maps, but functions as a collector street, due to its unique placement (between Grand River and Golf Club). High traffic volumes during peak hours and excessive speed make this a dangerous situation for the residents of Meadowview Drive. We would like to explore options to reduce the speed of the thru traffic and, possibly, the volume, making it safer for everyone, residents and motorists alike.

- Michael Archinal, Township Manager - mike@genoa.org
- Kelly VanMarter, AICP - Assistant Township Manager/Community Development Director - kelly@genoa.org
- Amy Ruthig, Zoning Official - amy@genoa.org
- Kathleen Murphy - Administrative Assistant - kathleen@genoa.org

Northbound on Meadowview in Genoa



Southbound on Meadowview in Oceola



MAP 13

Transportation Conditions

Master Plan Update
Genoa Township
Livingston County, MI

MARION TOWNSHIP

OCEOLA TOWNSHIP

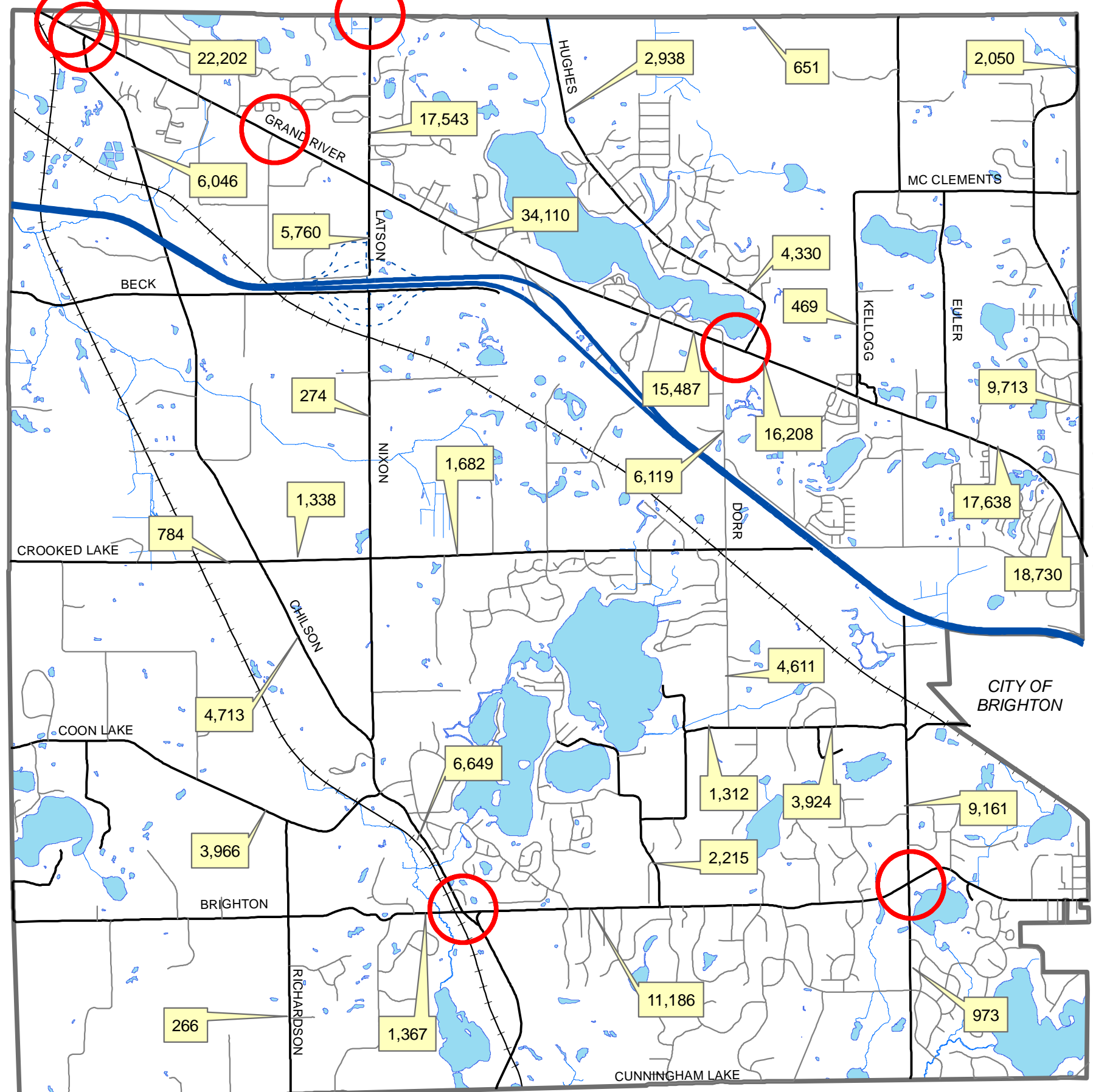

BRIGHTON TOWNSHIP

CITY OF BRIGHTON

HAMBURG TOWNSHIP

- Interstate
- Major
- Minor
- - - Future Interchange
- ⊕ Township Boundary
- ~ Railroads
- Hydrology
- Waterways
- Relatively high crash rate/accident locations (2006-2010)
- 727 Traffic Volumes - vehicles per day SEMCOG data 2010-2011

October 2013



Sources: MCGI, Livingston County, Genoa Twp



Residential Roads

The Township currently has standards in the Township Private Road Ordinance for development of local private roads. These standards are applicable to local streets with a primary function to provide access to abutting residential land, and not serve higher volumes of through traffic. While all roads are required to be designed to meet Livingston County Road Commission standards, the Township has the discretion to allow some modifications on private roads where significant natural features will be preserved.

Township roadway standards provides for a hierarchy of roads based upon function. The following are used to determine the necessary road widths in residential developments:

- Lower density developments are allowed to have roads with widths as narrow as 22 feet with gravel shoulders and open ditch drainage, particularly in the rural residential areas of the Township.
- Higher density developments are required to have wider roads of 26-28 feet with concrete curb and gutter.
- Wider roads are required where a larger amount of on-street parking is anticipated.
- Collector roads in higher density developments are required to be 30 feet wide to handle larger traffic volumes.
- The roads that serve as a single point of access for a relatively large number of residential units will need to be wider and boulevards should be provided into the development. The divided roadway in effect provides an alternate access for emergency vehicles in the event one side is blocked by an accident or fallen tree.



Implementation

A majority of the road improvements, including new road development and improvements to existing roads, will be privately implemented concurrent with development. These improvements are necessary to serve development. The Township should also work closely with the Michigan Department of Transportation and the Livingston County Road Commission to ensure that proper road improvements are being installed with development. This can include additional turn lanes or the dedication of future right-of-way.

A number of public road improvements will also be implemented by the Michigan Department of Transportation and the Livingston County Road Commission. The Township should continue to work with these agencies to ensure road improvements will meet the needs of Township residents and businesses.

The Township can also take a direct role in implementing public road improvements. Current practices and programs for funding maintenance and improvements to Genoa's roadways allow a range

MAP 7

Future Land Use

Master Plan Update
Genoa Township
Livingston County, MI

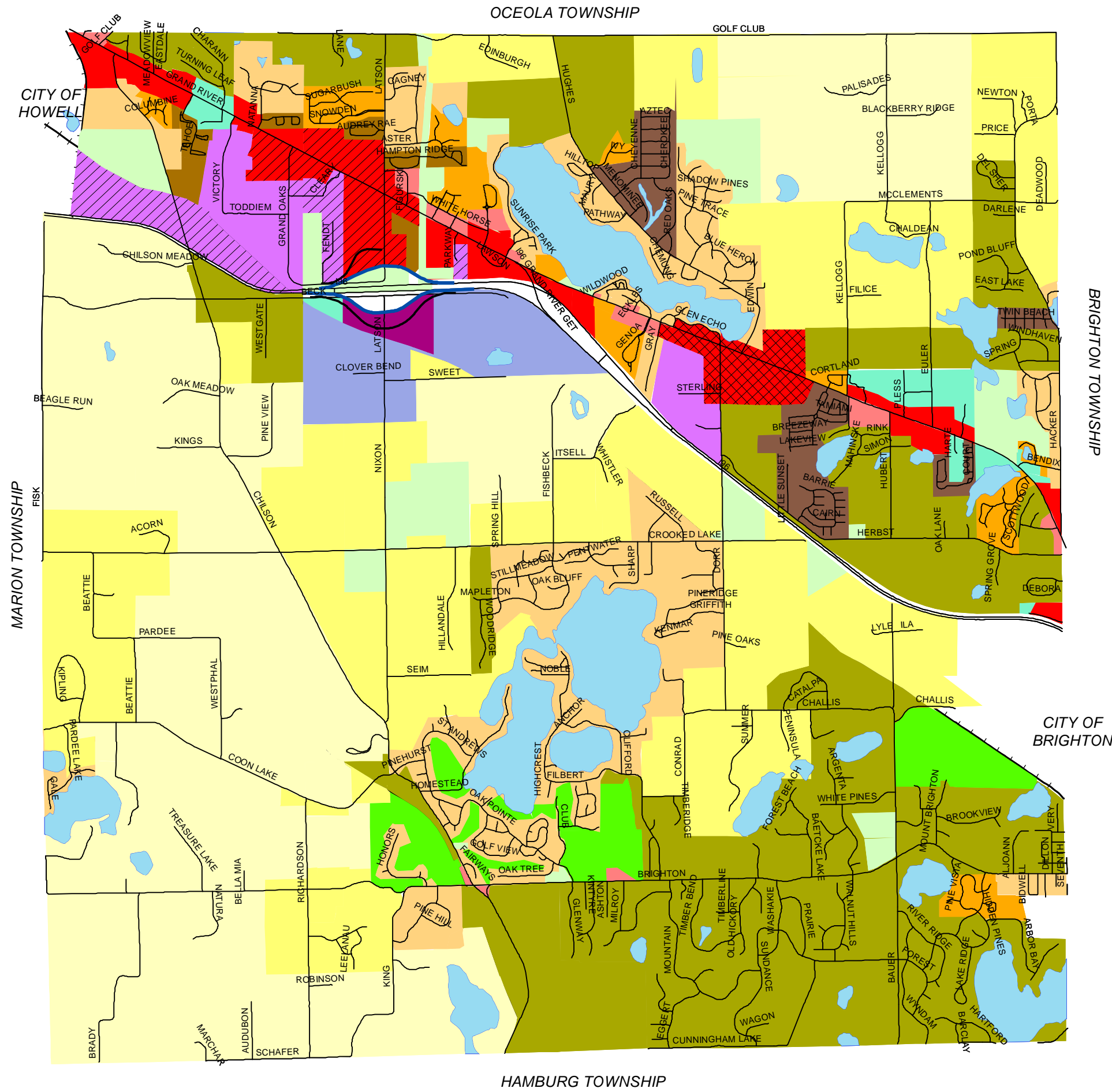

- AGRICULTURE/COUNTRY ESTATE - 5 acres per unit
- LARGE LOT RURAL RESIDENTIAL - 2 acres per unit
- LOW DENSITY RESIDENTIAL - 1 acre per unit
- SMALL LOT SINGLE FAMILY RESIDENTIAL - 2 to 3 units per acre
- MEDIUM DENSITY RESIDENTIAL - 5 units per acre
- HIGH DENSITY RESIDENTIAL - 8 units per acre
- MANUFACTURED HOUSING
- NEIGHBORHOOD COMMERCIAL
- GENERAL COMMERCIAL
- REGIONAL COMMERCIAL
- MIXED-USE TOWN CENTER
- OFFICE
- INDUSTRIAL
- RESEARCH AND DEVELOPMENT
- PUBLIC/INSTITUTIONAL/UTILITIES
- PRIVATE RECREATION
- INTERCHANGE CAMPUS
- INTERCHANGE COMMERCIAL

December 2015



Sources: MCGI, Livingston County, Genoa Twp



Zoning Map

Genoa Charter Township Livingston County, Michigan

Legend

	AG		RC
	CE		GC
	RR		NS
	LDR		OS
	SR		NRPUD
	LRR		IND
	UR		PID
	MDR		PRF
	HDR		MUPUD
	RPUD		RDPUD
	MHP		Town Center

Updates:
 04/11/08 - Multiple Revisions (42 parcels)
 09/12/08 - 4489 & 4495 Oak Pointe Drive (LRR)
 02/25/11 - United Way Conditional Rezoning (OSD)
 10/2/12 - Corrected Map re. court stipulation for Pet Ritz from 05/18/2006 (AG)
 11/29/12 - Corrected Map re. Zeeb property approved 3/15/04 (MUPUD)
 01/07/13 - Dakota (14-100-014) Conditional Rezoning (OSD)
 10/10/13 - Corrected Map re. (29-200-036) - was rezoned 8/18/2003 (RPUD)
 11/13/14 - Removed Lucy Rd 425 Area, Rezone Latson Elementary (09-100-036;RR-NRPUD)
 Correct Brighton Lake Rd. Error (RPUD-LDR)
 02/16/15 - Comply with Court Order for 33-400-003 & 34-300-005 (RPUD to AG)

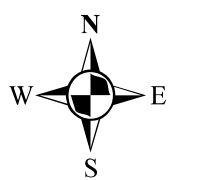

Official Zoning Map
 Adopted May 2, 2005
 Created by: Kelly VanMarter
 Basemap layers provided by:
 Livingston County GIS

1 inch = 3,500 feet

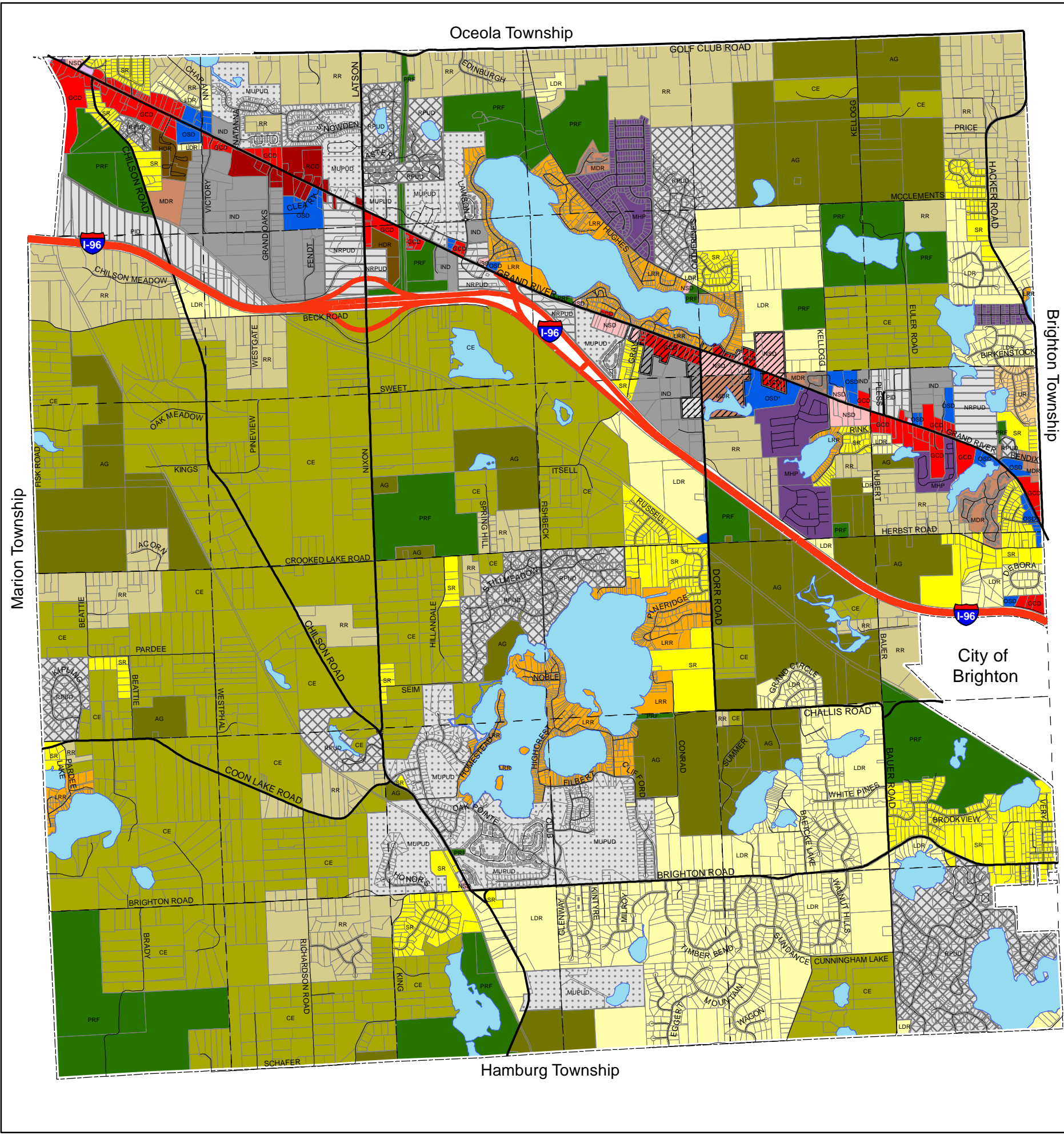

Kelly VanMarter

From: Adam VanTassell
Sent: Friday, October 15, 2021 10:11 AM
To: Kelly VanMarter
Subject: FW: Sidewalks or crosswalk on Grand River in Master Plan?

Follow Up Flag: Follow up
Flag Status: Flagged

From: Valerie Shinabarger <valerie.shinabarger@gmail.com>
Sent: Friday, October 15, 2021 10:04 AM
To: info <info@genoa.org>
Subject: Sidewalks or crosswalk on Grand River in Master Plan?

Hello,

I wasn't sure who to email at the township, would you be able to forward me to whoever can answer my question?

I just read up on the Master Plan update and am looking forward to seeing the changes! Do you know if the plan includes putting in sidewalks and crosswalks by Grand River and Golf Club? I walk and ride my bike to Aldi and the two pharmacies at that corner and it's currently pretty dangerous to do so without pedestrian infrastructure. Glad to see you're considering Healthy Communities and Pedestrian Safety in the plans, I'd just love to know if this is in the plan already and if so if there's a timeline.

Thanks so much!
Valerie Shinabarger

Eisenberg Genoa LLC
31550 Northwestern Highway, Suite 200,
Farmington Hills, Michigan 48334
(p) 248.310.0536

March 18, 2022

Ms. Kelly VanMarter, AICP
Genoa Township Planning Commission
2911 Dorr Road
Brighton, Michigan 48116

SENT VIA US MAIL

Dear Commissioners:

We understand you are currently working on a revision and update of the Township Master Plan. This letter is a request for you to designate the property in Section 23 (west of Bauer Road) as medium density residential, and the land in Section 24 (east of Bauer Road) as high density residential in the upcoming Master Plan.

As you may be aware, we have owned 127.62 acres in Section 23 and 46.22 acres in Section 24 for over forty (40) years. Considering the existing adjacent land uses we believe our request has merit and meets sound community planning principles to be designated as Medium and High density residential within the Master Plan update.

Existing and adjacent land uses include:

1. The property west of Bauer Road is adjacent to Mountain View Subdivision, an existing residential development of one-half acre homesites.
2. The property within Section 23 borders the C&O Railroad to the north.
3. The property within Section 24 borders the C&O Railroad to the south.
4. The property within Section 24 is adjacent to research/manufacturing zoned property in the City of Brighton.
5. The parcels do not have municipal sewer and water available.

We appreciate the opportunity to discuss this property and would like to have your thoughts on the proposed Future Land Use distinctions. Please advise when you will be discussing the Master Plan so we can be present at the meeting.

Very truly yours,

Eisenberg Genoa LLC



Mark S. Kassab
Authorized Agent

May 20, 2022

Mrs. Kelly Van Marter
Director of Planning-Genoa Township
2911 Dorr Road
Brighton, MI 48116

Re: Genoa Township – Proposed 2022 update to Genoa Township Master Plan

Kelly-

It was nice speaking with you again on Friday.

As discussed, it became apparent that during the Township's recent Master Plan update discussions and proposed draft revisions, the "Transition Area" portion of the I-96 Latson Road Interchange corridor subarea plan was inadvertently omitted from the proposed updated I-96 Latson Interchange corridor area map.

Please bring this to the attention of the Planning Commission that it may be addressed.

I look forward to working with you on this important matter.

Best Regards,

Carl R. Hauss

Cc: Bill Rogers

Cc: L H & M, LLC

From: [Gary Sipple](#)
To: [Kelly VanMarter](#)
Subject: Genoa Township 2022 Master Plan
Date: Tuesday, July 19, 2022 4:10:45 PM

Hi Kelly,

I am in Lakewood Knoll subdivision. Here are some comments on the 2022 Master Plan.

I am very much in favor of the proposed Detroit Edison Corridor Spur mentioned in the Regional Planning section. Without getting in the car and driving someplace, there is no place here to get away from the constant loud traffic noise of Latson road. Biking and walking options are very limited here.

Regarding transportation, traffic on Latson road needs to be reviewed. Drivers are using the northbound right turn lane that ends at Aster Blvd for passing. They try to squeeze back to the main lane often cutting off other vehicles. I even saw someone cutoff a school bus! This occurs all day long with numerous near misses.

Traffic volume in general on Latson road is becoming too much at times. On several occasions on Aster Blvd I have seen drivers turn around and give up trying to make a left turn onto Latson. In my opinion, Oceola township has allowed too much building with little consideration of their southern neighbors.

Thank You,
Gary Sipple
4127 Aster Blvd.

Sent from [Mail](#) for Windows

From: [CLARK TEWEL](#)
To: [Kelly VanMarter](#)
Subject: Master Plan Comment
Date: Sunday, August 28, 2022 8:15:38 AM

Good morning: As you near final decision on the Master Plan for Genoa Township, we hope that the character and serenity of the area will be preserved by limiting overdevelopment and it's attendant strain on resources and infrastructure. Many long time residents and well as newer residents chose this area for it's unique characteristics. Thank you,
Clark Tewel
6160 Pine Oaks Trail
Brighton Mi 48116

August 24, 2022

Mrs. Kelly Van Marter
Director of Planning-Genoa Township
2911 Dorr Road
Brighton, MI 48116

Re: Genoa Township – Proposed 2022 update to Genoa Township Master Plan

Kelly-

As you may recall, on May 23, 2022 I appeared before the Genoa Township Planning Commission and embraced the opportunity to address the Genoa Township Planning Commission discussion relevant to the proposed 2022 Master Plan update.

As discussed, it became apparent that during the Township's previous Master Plan update discussions and proposed draft revisions, the "Transition Area" portion of the I-96 Latson Road Interchange corridor subarea plan was inadvertently omitted from the proposed updated I-96 Latson Interchange corridor area map. According to the most recent "draft" in my possession, the "Transition Area" has again been reaffirmed, stretching from just South of Sweet Road, primarily West of Latson Road, and then Southerly to the Northwest intersection of Latson & Crooked Lake Rd. Thank you for this appropriate adjustment.

With this continued "Transition Area" reference, we appreciate your understanding and acknowledgment of the immediate, unique, and tremendous potential of this particular Latson corridor area and recall likewise, similar feelings being expressed by a number of Planning Commission Members during the May 23, 2022 Meeting. Indeed, the proposed Master Plan calls for the area to be..."monitored annually for potential development..."

The Township's tremendous investment and foresight in planning for significant sewer and water service expansion in the I-96 Latson Subarea logically facilitates associated, significant development into the I-96 Latson Subarea.

It is our further hope that the Township provide for a current and flexible planning/zoning approach to the area allowing uses supportive, beneficial, and compatible with the currently defined and designated Campus area.

Thank you again for your time and efforts and welcome the opportunity to assist in any way on this important matter.

Best Regards,

Carl R. Hauss

Cc: Bill Rogers

Cc: L H & M, LLC

To the Genoa Township Planning Commission:

It has come to my attention of a request being made by Eisenberg Genoa LLC to have property they own in Sections 23 and 24 of our township rezoned. I live in the Mountain View subdivision which abuts this property. Of concern is their request to rezone from Low Density (already part of the township's Future Land Use - Master Plan) to Medium and High Density. As the planning commission has already planned to rezone from Agricultural to Low Density and Large Lot Rural residential for a reason, it would seem any change would be inconsistent with that. I find it difficult to think of any compelling reasons that now exist to change the Master Plan.

Of particular concern to myself and my neighbors are these:

-Hydrology of the area. What effect would any of these changes have on our water tables (we are all on wells) and water flow / flooding. The new culverts that were installed when Dorr Road was repaved were done in part to help with this as the low point of our neighborhood has dealt with excessive water when we have had heavy rains and snows. In addition, how would the wetland areas and the wildlife ecosystem be affected? The area is habitat for a wide variety of birds and animals including the endangered monarch butterfly.

-Are we as a township equipped with the needed public services for this? (Public schools, police, fire, etc.)

-The requested zoning change does not appear to be consistent with the surrounding areas. Will this change lead to a decrease in our property values?

-What effect would there be with connection of any new development to our subdivision through the existing easements. Would any construction equipment have access? As we do not have sidewalks, our streets are always in use by both adults and children to walk, run, and bike on. What effect would any added traffic have?

I think that I speak not just for myself, but for all my neighbors, when I respectfully request that the rezoning be denied.

Hal Perlman (President, Mountain View Improvement Association)
6483 Grand Circle Dr
Brighton, MI 48116

GENOA TOWNSHIP

SEP 29 2022

RECEIVED



CHALDEAN DIOCESE
OF ST. THOMAS THE APOSTLE U.S.A.

ܡܠܟܘܬܐ ܕܡܪܝܢܐ
ܕܡܫܝܚܐ ܕܩܕܝܫܐ

August 16, 2022

Genoa Township
2911 Door Rd.
Brighton, MI
48116
ATTN: Michael Archinal, Township Manager

Dear Mr. Archinal,

As you know, the Chaldean Catholic Church of the United States of America owns the Our Lady of the Fields Camp, located at 1391 S. Kellogg Rd. Brighton, MI 48114.

Currently, our property is zoned as “Public and Recreational Facilities district” (PRF). The property has been used as a recreational camp since the date of our purchase of the property in 2007 from the City of Detroit. The current use as a camp is in conformance with the prior uses of the property by the previous owner, the City of Detroit.

However, the Future Land Use map in the Genoa Township Master Plan identifies our property to be used for “large lot rural residential development”.

It is our understanding that Genoa Township is now in the process of revising its Master Plan and Future Land Use map.

Our Lady of the Fields is currently using our land for recreational purposes and plans to do so indefinitely. We have no plans to change the status of our property or utilized for any other purposes.

Therefore, we respectfully request the Genoa Township Master Plan and Future Land Use map be revised to depict our property as “Private Recreation”. Our goal is to match the designation of the property on the Future Land Use map with our current zoning and use as a private camp facility.

Please advise us if we need to provide you with anything else in addition to this request.

Thank you very much.

Sincerely,

Vincent Jarbow
Finance Manager
The Chaldean Catholic Church of the United States of America

September 29, 2022

Genoa Township

2911 Dorr Rd

Brighton, Mi. 48116

ATT: Ms. Kelly VanMarter/Planning Commission

Dear Ms. VanMarter,

It has come to my attention that Eisenberg Genoa LLC has requested a rezoning of the property in **Section 23** (west of Bauer Road) as a medium density residential) and **Section 24** (east of Bauer Road) from a low density to a high density residential within the Master Plan.

I have lived in Genoa Township for 40 years and moved here because of the beautiful quiet serene area. **I'm strongly opposed to the density change request by Eisenberg Genoa LLC** as is all of the Mountain View Subdivision property home owners. I oppose the request due to the following critical issues:

- **Creating traffic and safety problems with adding more housing**
- **Create even more problems with existing school over-capacity and adding the need for more.**
- **Police and Fire Stations will need to be added for protection and emergencies**
- **Destroying local wildlife habitat**
- **Potentially lowering the property values**
- **Creating more traffic jams at Challis and Bauer**
- **Further backups and wait times at the C&O Railroad crossing on Challis east of Bauer**
- **Lower the water table for our wells**
- **Add more issues to our septic fields due to water drainage**
- **Destroy our wetlands. We already have a huge issue with due to drainage**

For all the above reasons I urge the planning commission to **disapprove** the request by Eisenberg Genoa LLC. I believe we have had our share of growth in Genoa Township. **Enough is Enough**

Sincerely,



Carl Mauch

6503 Catalpa Dr.

Brighton, Mi 48116

Sheila Czornij
6457 Grand Circle Dr
Brighton, MI 48116-9419

October 1, 2022

Kelly VanMarter
Planning Commission
Genoa Township
2911 Dorr Rd
Brighton, Mi. 48116

Subject: Rezoning of Sections 23 and 24 East and West of Bauer Rd

Dear Ms. VanMarter,

I am writing in regards to the revision of the master plan for Genoa Township and in particular the request by Eisenberg Genoa LLC to rezone two sections of the township on either side of Bauer Road. Their request would significantly impact the subdivision where I live and its immediate surrounding area.

I strongly oppose this request and ask you not to approve it. I do so for the following concerns:

- a) Medium- and high-density housing would hugely affect the groundwater in my subdivision, lowering the water table and possibly changing the quality of the water in my well
- b) The water runoff in the area would be strongly impacted, especially in the current wetlands and pond areas. The impact would be damaging to homes and animal life
- c) Heavy equipment in the construction of medium and high-density housing are highly polluting
- d) We have a low amount of automobile traffic, which would dramatically go up. Since we have no sidewalks, the residents and children would be in a much less safe area in which to exercise and play
- e) A large influx of housing would lower the property value of my home
- f) The rezoning would change the vision of Genoa Township from a place offering low-density living in a countryside setting and affect township services (fire, police, shopping, road infrastructure) as well as our schools

Please consider these points as you decide on the Eisenberg request. Again, as a long time (25 plus years) resident and homeowner, I strongly ask that you deny their request.

Sincerely,

Sheila Czornij

Zenon Czornij
6457 Grand Circle Dr
Brighton, MI 48116-9419

October 1, 2022

Kelly VanMarter
Planning Commission
Genoa Township
2911 Dorr Rd
Brighton, Mi. 48116

Re: Rezoning of Sections 23 and 24

Dear Ms. VanMarter:

I have recently been made aware that Eisenberg Genoa LLC has requested a rezoning in the township of the property west of Bauer, Section 23, as well as the property east of Bauer, Section 24. Eisenberg is asking for Section 23 to change to medium density residential and Section 24 to high density residential within the Master Plan.

I would like to express my deep concern regarding this rezoning request. I moved to Genoa Township in 1995 primarily for the opportunity to live in an area that is free from congestion, noise, and provides one to own a home in a spacious setting integrated with both nature and a small community.

In particular, I am strongly against the rezoning request because of the potential to significantly affect my subdivision and my home in a negative way. All homes in Mountain View subdivision are on wells and septic systems and rezoning to allow for a sharp increase in residences in our surrounding area would lower the water table and also impact water drainage/runoff in the area and watershed. There are sizable wetlands in the vicinity and to alter their capacity to handle runoffs from storms, etc., could potentially be devastating to the environment, not to mention the very large plant and wildlife ecosystem currently thriving here.

Another concern would be the inability for police, fire, and the schools to maintain their necessary services, and would have to be expanded. The significant growth in residences would further be adding to an ever-increasing number of cars and trucks on the local roads, impacting safety – an example is the very long backups of vehicles at the C&O Railroad crossing on Challis Road would soon stretch even further.

As a resident and taxpayer since decades, I urge you to deny the request by Eisenberg Genoa LLC. Doing so would add a measure of stability and enable you to better control growth in the township. We need this to maintain our property values and keep Genoa Township a quiet and lovely place to live.

Sincerely,



Zenon Czornij

Clark and Lisa Tewel
6160 Pine Oaks Trail
Brighton, MI 48116
(810)355-6084

October 11, 2022

Genoa Township Planning Commission
2911 Dorr Rd.
Brighton, MI 48116

Dear Commissioners,

This letter is to voice our opposition to the rezoning request of Eisenberg Genoa LLC. They have asked their properties be changed from large lot rural residential to medium density in Section 23, and high density residential in Section 24.

We have lived on either side of Dorr Road for over 30 years and seen many changes. While we understand growth and development is inevitable for our area, we do not think the requested changes referenced above are at all in line with the master plan or the wishes of residents of Genoa Township.

These parcels contain a lot of wetlands, leading to water table concerns. Also, public water and sewer is not available to accommodate these areas. The natural features and abundant wildlife would also disappear if these areas were allowed to be overdeveloped, as requested. We also believe the immediate area cannot handle the increased traffic that would result from building so many units on these parcels.

To allow these properties to develop up 5 units per acre on Section 23 and 8 units per acre on Section 24 would lead to the destruction of many acres of wetlands, displace wildlife and lead to excessive traffic on both Challis and Dorr Road; therefore, we ask that you deny the zoning changes requested by Eisenberg Genoa LLC.

Sincerely,



Clark Tewel



Lisa Tewel

Genoa Township Planning Commission.
2911 Dorr Road
Brighton, Michigan 48116
Attention: Kelly/Planning commission

October 16,2022

To Commissioners,

Being a resident at 7025 Ila Lane, Brighton Mi., I feel the change from RR to MD/
HD Density zones would greatly create a negative impact on the rural atmosphere

In our area. Pertaining to:

Traffic congestion
Well/Septic
Water runoff in our direction with vegetation removal
Incompatible structures with single family homes

I STRONGLY OBJECT to the change in rezoning sections 23 and 24.

Bruce Matte



From: [Jonathan Nelson](#)
To: [Kelly VanMarter](#)
Cc: [Lynn Nelson](#)
Subject: Master Plan Meeting
Date: Monday, October 17, 2022 4:49:52 PM

Hi, Kelly.

We are writing on the receipt of notice to request rezoning by Eisenberg Genoa LLC.

Much of what makes Genoa township a great place to live is the feel of open space and low density development. It does not seem to us that increasing housing density does anything good except provide more income for the developers and perhaps a larger tax basis for the township. On the downside, our township and county already struggle with traffic volume, noise, air quality (surprisingly), and other population-related issues.

As long time residents, we are against this rezoning request in order to avoid eroding the very things that make Genoa Township special.

Sincerely,

Jonathan and Lynn Nelson
4533 Mt. Brighton Drive
48116

From: [Leila McClure](#)
To: [Kelly VanMarter](#)
Subject: Rezoning Request
Date: Tuesday, October 18, 2022 1:03:58 PM

To the Genoa Township Planning Commission:

I'm writing to voice my concerns about the request by Eisenberg Genoa LLC to have property in Sections 23 and 24 of our township rezoned. I live in the Mountain View subdivision that abuts this property, and I share all the concerns that I know my neighbors have described to you, including: hydrology changes, availability of public services, inconsistency with the surrounding area and potential decrease in property value, and issues with easements, traffic, and lack of sidewalks.

My husband and I moved to Brighton in January 2021 specifically for this low density neighborhood and for Brighton's wonderful school district. We now have a 7-week-old baby girl, and in the neighborhood's current state, I feel confident that she would be safe walking, playing, and biking here. But if the adjacent property is rezoned to medium or high density, I would have serious concerns about her safety doing those things, as well as concerns about our water and access to services like education.

I respectfully ask that this rezoning request be denied.

Thank you,
Leila McClure

Genoa Township
2911 Dorr Road
Brighton, Michigan 48116

Attn: Planning Commission

Subject: The proposed changes to Genoa Township section 23 zoning

The homes in Mountain View Subdivision all utilize wells for water and septic fields for waste. Lot # 5 in the Mountain View Subdivision plot map is currently designated as a park. When we moved into our present home, lot # 25 in the Subdivision plot map, in 1981, lot # 5 was owned by a person in the Detroit area who had planned to build his retirement home on it. At some point after 1981 that land in Lot # 5 was found to be wetland and therefore he was not able to build. Later the Lot was claimed by the Mountain View Improvement Association (HOA) as a park. Lot # 5 is a low area just across Grand Circle Dr. from my home located on lot# 25. Water from storms, sump pumps and melting snow flow from areas in the Subdivision through Lot # 5 and into section 23.

My concern, as all housing in the Subdivision utilize wells for water and septic fields for waste, is what affect development in section 23 will have on the drainage from and water table of the Subdivision.

I am also concerned about the loss of habitat for the abundant wildlife in the area. At the present time there are several large families of turkeys and deer living in this area and any additional development will reduce the cover for the present and future wildlife.

Currently, upkeep of the roads within the Subdivision is, at least partially, fiscally the responsibility of the homeowner's association. I am concerned that development of the adjacent areas may require and lead to heavy equipment travelling through the easements in the Subdivision and any damage this could cause, not to mention the effects on daily life and families with children using these streets for recreation.

It is my understanding that a request has been made to alter the zoning of this area to allow heavier density housing than is typical in this subdivision, which would call into question many of the points I have addressed. It is my fondest hope that there would be great consideration undertaken in any possible change to the zoning of the land adjacent to our subdivision to alleviate the impact any future development would entail.

Respectfully,

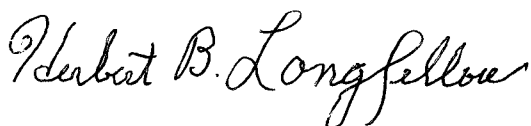

Herbert B. Longfellow
6458 Grand Circle Dr
Brighton, MI 48116

Letter	Radius	Delta	Arc	Ch. Bearing	Chord
A	30.00	90°00'	47.12	N45°28'25"E	42.43
B	30.00	90°00'	47.12	S44°31'35"E	42.43
C	266.93	27°56'57"	130.45	N14°28'22"E	129.15
D	266.93	94°18'45"	253.04	N27°37'47"E	243.67
DD	200.93	54°18'45"	190.47	N27°37'47"E	183.42
E	216.98	42°44'	161.84	S21°50'25"W	158.11
F	262.98	19°41'32"	97.26	N10°19'11"E	96.78
G	262.98	42°44'	211.06	N21°50'25"E	206.20
H	217.00	29°55'	113.31	S28°14'55"W	112.02
I	283.00	29°55'	147.77	S28°14'55"W	146.09
J	263.00	58°00'	266.23	N42°17'25"E	255.01
K	197.00	58°00'	199.62	N42°17'25"E	191.02
L	20.00	71°34'30"	24.98	S10°50'20"E	23.39
M	20.00	86°38'48"	30.24	N89°56'58"W	27.44
N	197.00	50°00'	206.30	S41°17'25"W	197.00
O	263.00	60°00'	278.41	S41°17'25"W	263.00
P	259.80	10°52'15"	525.40	N69°13'33"E	440.53
Q	193.80	115°52'18"	391.92	N69°13'33"E	328.47
R	20.00	90°00'	31.42	N82°09'40"E	28.28
S	20.00	90°00'	31.42	N7°50'20"W	28.28
T	263.00	51°52'15"	238.10	S26°54'13"E	230.05
U	197.00	51°52'15"	178.38	S26°54'13"E	172.32
V	20.00	90°00'	31.42	S45°58'05"E	28.28
W	20.00	90°00'	31.42	S44°01'55"W	28.28
X	30.00	90°00'	47.12	S45°58'05"E	42.43
Y	263.00	34°14'45"	157.20	N71°54'32"E	154.87
Z	197.00	34°14'45"	117.75	N71°54'32"E	116.00

"MOUNTAIN VIEW"

A SUBDIVISION OF A PART OF THE SW1/4 AND SE1/4 SECTION 23 T2N-R5E GENOA TOWNSHIP LIVINGSTON COUNTY MICHIGAN

PLAT LEGEND

ALL DIMENSIONS ARE SHOWN IN FEET.
 ALL CURVILINEAR DIMENSIONS SHOWN ARE ARC LENGTHS.
 ALL BEARINGS ARE IN RELATION TO TRUE MERIDIAN.
 THE SYMBOL "O" INDICATES A CONCRETE MONUMENT.
 LOT MARKERS ARE 1/2" & 1" IRON RODS CAPPED.
 THE SYMBOL (R) INDICATES RADIAL LOT LINES.
 THE SYMBOL (NR) INDICATES NON RADIAL LOT LINES.
 THE LETTER (A) INDICATES CURVE (SEE CURVE DATA).
 SUBDIVISION CONTAINS 43 ACRES.
 ESTABLISHED FROM POLARIS OBSERVATION 11-2-71



MUNSELL AND GARLOCK, INC.
 REGISTERED LAND SURVEYORS
 307 EAST GRAND RIVER AVENUE
 HOWELL, MICHIGAN 48843



MOUNTAIN VIEW PARK
 (PRIVATE)
 6.221 ACRES

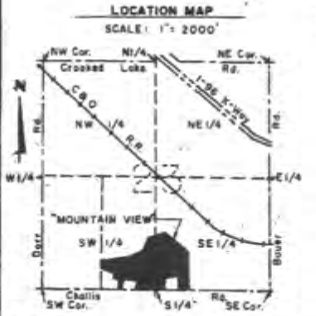

CHALLIS ROAD & SECTION LINE
 POINT OF BEGINNING
 SOUTH 1/4 COR. SEC. 23 T2N-R5E
 CHALLIS ROAD & SECTION LINE

Kelly VanMarter

From: michelle vancleve <mvcruisin@yahoo.com>
Sent: Wednesday, October 19, 2022 9:07 PM
To: Kelly VanMarter
Subject: Planning commission

It has come to my attention of a request being made by Eisenberg Genoa LLC to have property they own Sections 23 and 24 rezoned. I am strongly opposed to rezoning Sections 23 and 24 from Agriculture, low density to Medium and High density as in their request to change the master plan. These areas support Agriculture and Low Density zoning. Rezoning to Medium and High density would cause traffic problems at the intersection of Bauer and Challis Roads and at the railroad crossing on Challis east of Bauer which already back ups when trains are crossing. There are multiple wetlands in these sections and with water and sewer not available in these areas causes concerns to the environment. The existing neighborhoods are on wells and septic how will effect their water tables? Please stick with current Master Plan and protect the future of our township.

Michelle Van Cleve
6573 Grand Circle Drive
Brighton, Mi 48116
[Sent from Yahoo Mail on Android](#)

Kelly VanMarter

From: Hubert Winkelbauer <hlwink@ameritech.net>
Sent: Tuesday, October 25, 2022 7:47 PM
To: Kelly VanMarter
Subject: Township Master Plan update

Ms Kelly Van Marter, AICP
Genoa Township Planning Commission

Dear Commissioners:

We understand you are currently working on an update and revision of the Township Master Plan. Developers that own property in sections 23 (127.63 acres) and 24 (46.22 acres) have expressed an interest in substantially increasing the residential housing density in these areas from the current levels. Our concerns about an increase in residential housing densities in the sections stated above are as follows:

Water quality is a human health issue. Existing houses adjacent to these areas have wells. What impact would this development have on current water levels? Well water quality could be dramatically degraded by overtaxing the existing aquifer. What kind of infrastructure would be needed to adequately address this issue? When the City of Brighton put in a water treatment plant approximately 1/2 mile from our house on Bauer Rd, our well water went from clear, odorless, good tasting to rusty, foul smelling, and cloudy. forcing us to have to install a rust filter and reverse osmosis filter which we previously did not need. Our water has never been the same. As the housing density has increased on our road, our well water quality has noticeably decreased.

What would the impact be on the several wetland areas in these sections? Building on wetlands is prohibited by law.

The types of housing that would go in could have a negative impact on property values of current owners bordering these developments. There is no information on what is planned.

How would current infrastructure support more traffic congestion generated by the addition of more housing units? The three roads that would bear the brunt of the new traffic (Dorr Rd, Bauer Rd, Challis Rd) are already heavily used throughout the day having seen steady traffic increases in the last several years with heavy backups at specific times of the day

The destruction of the natural environment/wildlife habitats occurring with construction/development should be of concern to anyone who values how nature enhances our quality of life.

Sincerely,

Hubert and Lynne Winkelbauer
3844 Bauer Road
Brighton

October 27, 2022

Michelle Leach
6650 Challis Road
Brighton, MI 48116

Sent via email - Genoa Township Planning Commission
Attn: Kelly / Planning Commission
2911 Dorr Road
Brighton, MI 48116

Planning Commission:

Voicing my concerns over the letter we received stating that the property in Section 23 (west of Bauer Road) and Section 24 (east of Bauer Road) and the plans to put in a neighborhood in that area.

Traffic is already a nightmare on Challis Road heading towards Grand River at any time of the day, the nightmare is greatly enhanced between 2-6 p.m. daily and during the holiday season often you can't even make a left at the light due to so many cars on Grand River. If you try to take Bauer heading to the schools between 2:30 – 4 p.m. to get to Brighton Road to avoid the intersection at Challis and Grand River or to head to the other end of town – what another nightmare! We don't need any more traffic.

The intersection of Challis and Bauer is also an issue. So many times, cars don't recognize that you could be heading up the hill to continue to Challis and people pull out in front of you at the corner by Mt. Brighton. When the track guards are down due to a train in the area, it isn't uncommon to be backed up onto Bauer trying to get onto Challis to head into town.

As the concern of global warming is ever present in everyday news, adding more homes to tap into the ground water doesn't sound like a great idea either. Cutting down all the trees, clearing all the land and I know you'd ignore the fact that wetlands were found and fill them in.

Your letter states wetlands were found, those should be protected and not disturbed! Please don't go in and cut down all the trees, make a mess of the land and then replant with small trees that take years to grow. Truly disgusting what they did at the corner of 96 exit ramp and Hilton Road, just to put in more homes!

I truly don't want to see a modular home park, apartments or medium or high-density property. What kind of home can you really put on 8 units per acre that is attractive, looking across the street at Mt. Brighton, near railroad tracks and with manufacturing building around the corner as well. Certainly not a home I'd want to purchase! Then what does it do to our value of homes and neighborhoods?

At some point the township needs to take accountability for its residents and surrounding area and say enough! We don't need any more people adding to the congestion we already have!

Michelle Leach

October 31, 2022

Concerned Resident of section 23 and 24 opposing the request to rezone those sections in the master plan.

Dear Planning Commission Members, Chris Grajek, Chairperson, Marianne McCreary, Secretary, Zoning Board of Appeals liaison, Diana Lowe, Board of Trustees liaison, Jeff Dhaenens, Eric Rauch, Vice-Chairperson, Glynis McBain, Tim Chouinard,

It has come to our attention that the owners of the property in sections 23 and 24 abutting our neighborhoods are applying for rezoning. It is currently zoned as Agricultural and the future land map shows LOW DENSITY (1 ACRE PER LOT) to LARGE LOT RURAL (2 ACRES PER LOT) which is what we are. Please stand strong on maintaining the 2013 Master Plan for low density and large lot rural and deny the landowners request to increase it for Medium and High Density Residential. We believe the 2013 Master Plan has already evaluated the land infrastructure accurately, which does not over-burden the roads, wells, septic systems, school system or changing the character of the existing neighborhoods.

The intent of this communication is to request the Planning Commission Members to deny the rezoning or up zoning of 127.62 acres in Section 23 and 46.22 acres in Section 24 and to keep the consistency with the surrounding land zoned to low density.

Genoa Resident

Kelly VanMarter

From: DEBORAH WEEKS <debweeks1@comcast.net>
Sent: Monday, October 31, 2022 12:35 PM
To: Kelly VanMarter
Subject: Mountain View Area- Genoa Twp Rezoning Effort

Follow Up Flag: Follow up
Flag Status: Flagged

Dear Township Representatives:

We have lived in Genoa Township for approximately 24 years and fell in love with the area because of the tranquil setting, as result of the zoning that permits larger parcel lots, less 'crowded' neighborhoods, charming small-town feel, with respect for the wildlife & wetlands.

We have been notified that there is an attempt of greed & disregard by developers to destroy the area by requesting rezoning. If the rezoning were permitted, it would be a blatant disregard of the current neighboring property owners & taxpayers of Genoa Township, as well as an immoral regard for the wildlife and impact on the environment. Common sense must prevail, and the developer's request should be denied.

Sincerely,
Stanley & Deborah Weeks
7129 Brighton Road
Genoa Twp

October 31, 2022

Concerned Resident of section 23 and 24 opposing the request to rezone those sections in the master plan.

Dear Planning Commission Members, Chris Grajek, Chairperson, Marianne McCreary, Secretary, Zoning Board of Appeals liaison, Diana Lowe, Board of Trustees liaison, Jeff Dhaenens, Eric Rauch, Vice-Chairperson, Glynis McBain, Tim Chouinard,

It has come to our attention that the owners of the property in sections 23 and 24 abutting our neighborhoods are applying for rezoning. It is currently zoned as Agricultural and the future land map shows LOW DENSITY (1 ACRE PER LOT) to LARGE LOT RURAL (2 ACRES PER LOT) which is what we are. Please stand strong on maintaining the 2013 Master Plan for low density and large lot rural and deny the landowners request to increase it for Medium and High Density Residential. We believe the 2013 Master Plan has already evaluated the land infrastructure accurately, which does not over-burden the roads, wells, septic systems, school system or changing the character of the existing neighborhoods.

The intent of this communication is to request the Planning Commission Members to deny the rezoning or up zoning of 127.62 acres in Section 23 and 46.22 acres in Section 24 and to keep the consistency with the surrounding land zoned to low density.

Genoa Resident

Kelly VanMarter

From: Coral Adas <coraladas@yahoo.com>
Sent: Tuesday, November 1, 2022 5:06 PM
To: Kelly VanMarter
Subject: Genoa Township Planning

To Whom this may concern:

As a long time resident of Genoa Township (since 1973) I have witnessed so many changes taken with attention to those who came here before me. We have this piece of real estate in Livingston County envied by many and we need to keep our eyes on this prize.

I am opposed to rezoning the property west of Bauer Road, adjacent to other subdivisions from low density to medium or high density. This decision is based on my concern of the affect this may have on our neighborhood water table as we have wells, as well as the traffic which is already a disaster when school is starting and ending and when University of Michigan employees are going and leaving work off Bauer Road. There are also two private schools near the library with additional traffic between buses and additional drivers. This is an issue of safety.

I am planning to attend the Master Plan Meeting at the township on Monday November 14th at 6:30 p.m. Members of the Mt. Brighton Civic Association are also aware of this meeting.

Sincerely,
Coral Adas
4554 Kingswood Drive
Brighton

coraladas@yahoo.com

November 1, 2022

Genoa Township
2911 Dorr Road
Brighton, MI 48116

To: Genoa Township Planning Commission

Subject: Opposition to Rezoning with Intent to Build Residential Housing

We live in Genoa Township and want you to know we strongly oppose the proposed zoning changes subject to the Master Plan meeting to be held Monday, November 14 @ 6:30pm. Many of us are extremely disappointed and very concerned about current property areas being rezoned (Section 23 and 24). And especially the proposed 200-unit apartment complex planned at Dorr and Grand River.

As you know, Genoa Township consists of beautiful lakes and wetlands, rolling hills, meadows, state parks and wildlife. It's a beautiful community of country living, serene and peaceful with a rural atmosphere that is coveted by all who live here.

The township has shown previous intent to keep the area more rural by historically having the site in question zoned 'agricultural'. Why change, modify and build on such beautiful land? I get that there are tax revenues driving this issue, but the very reason people have moved here in the first place is the antithesis of this zoning proposal.

As previously stated, one of the main reasons why people move to this location is to enjoy the privacy that undeveloped and beautiful land provides. These are sensitive, protected areas. Proper zoning protects these open land areas to continue with the beauty of its existing natural habitat.

Let's not ignore and redirect what 'agricultural' means. It is important to concentrate and focus on what matters mostly, by restricting the physical development of our open parcels of land, with little of what is left.

We need to control density and avoid overcrowding. In large part this area was zoned 'agricultural' for a reason – to avoid the very kind of development proposed under this zoning request.

I know I don't have to give you a tutorial on the definition of 'agricultural' which means the production of plants and animals useful to humans.' Agricultural zoning is intended to protect farmland, etc. An area which is marked as agricultural land is not allowed for residential, commercial, or industrial construction. Please let's keep it this way.

The number of farms and open land (in acres) in the county have dramatically decreased over time, so it just makes sense to understand the quality and quantity of farmland and open land, and to protect viable farmland preservation of open spaces. What about all the animal life? Where will all the deer and turkey migrate to, as they already have been pushed out of the way due to the construction building of I-96.

Livingston County Planning strategy is to “continue to encourage and support programs that maintain the county’s agricultural lands – to preservation unique and prime agricultural land for future generations. The strategy is to encourage reduction to convert prime farmland to other uses. Strive to maintain and/or restore sufficient land in conversation use in the county.”

The inappropriate use of this land will more than likely have a great environmental impact and with all the wildlife. Besides the obvious concerns of noise, increased traffic, road conditions, etc. during construction and afterwards. What effect will this development have on our water, as we are all on wells nearby? How will this affect the value of our properties, etc.?

All these potential problems need to be addressed and analyzed closely. We all know what is best for the community. For obvious reasons, it is not to rezone to designate as ‘medium and/or high density residential’ within the master plan.

Thank you for listening and considering.

Lori and Michael Ferguson
Genoa Residents

Kelly VanMarter

From: Bob & Jan Adamski <skizer12@att.net>
Sent: Wednesday, November 2, 2022 1:13 PM
To: Kelly VanMarter
Subject: Proposal to Change Density Level - Sections 23 and 24

Follow Up Flag: Follow up
Flag Status: Flagged

Dear Kelly,

I am contacting you with regard to the request for a density change that has been requested by the owners of property on Sections 23 and 24. My name is Janet Adamski. I live in the Mt. Brighton subdivision behind the ski hill, and have resided there for over 30 years. We decided to live here because we wanted a low density area, and the town of Brighton and its surroundings appealed to us.

I vehemently oppose changing either of these sections from low density to medium or high. Traffic volumes already have had a negative impact over the years because of the schools, railroad track, shopping center and other residential and commercial expansion. The Challis and Brighton Roads are already clogged with traffic, especially when schools let out or a train comes through. I am on a well, and have concerns about that. And I do feel strongly about preserving wetland areas.

Allowing this change would definitely change the quality of life for those of us who already live here.....this is unfair to those of us who have supported this town for a long time, and we don't deserve to have high density areas pushed on our lifestyle. This is not a good fit for our community. Please stop this from happening.

Thank you,
Janet Adamski
4518 Kingswood Dr.

November 1, 2022

Genoa Township
2911 Dorr Road
Brighton, MI 48116

To: Genoa Township Planning Commission

Subject: Opposition to Rezoning with Intent to Build Residential Housing

We live in Genoa Township and want you to know we strongly oppose the proposed zoning changes subject to the Master Plan meeting to be held Monday, November 14 @ 6:30pm. Many of us are extremely disappointed and very concerned about current property areas being rezoned (Section 23 and 24). And especially the proposed 200-unit apartment complex planned at Dorr and Grand River.

As you know, Genoa Township consists of beautiful lakes and wetlands, rolling hills, meadows, state parks and wildlife. It's a beautiful community of country living, serene and peaceful with a rural atmosphere that is coveted by all who live here.

The township has shown previous intent to keep the area more rural by historically having the site in question zoned 'agricultural'. Why change, modify and build on such beautiful land? I get that there are tax revenues driving this issue, but the very reason people have moved here in the first place is the antithesis of this zoning proposal.

As previously stated, one of the main reasons why people move to this location is to enjoy the privacy that undeveloped and beautiful land provides. These are sensitive, protected areas. Proper zoning protects these open land areas to continue with the beauty of its existing natural habitat.

Let's not ignore and redirect what 'agricultural' means. It is important to concentrate and focus on what matters mostly, by restricting the physical development of our open parcels of land, with little of what is left.

We need to control density and avoid overcrowding. In large part this area was zoned 'agricultural' for a reason – to avoid the very kind of development proposed under this zoning request.

I know I don't have to give you a tutorial on the definition of 'agricultural' which means the production of plants and animals useful to humans.' Agricultural zoning is intended to protect farmland, etc. An area which is marked as agricultural land is not allowed for residential, commercial, or industrial construction. Please let's keep it this way.

The number of farms and open land (in acres) in the county have dramatically decreased over time, so it just makes sense to understand the quality and quantity of farmland and open land, and to protect viable farmland preservation of open spaces. What about all the animal life? Where will all the deer and turkey migrate to, as they already have been pushed out of the way due to the construction building of I-96.

Livingston County Planning strategy is to “continue to encourage and support programs that maintain the county’s agricultural lands – to preservation unique and prime agricultural land for future generations. The strategy is to encourage reduction to convert prime farmland to other uses. Strive to maintain and/or restore sufficient land in conversation use in the county.”

The inappropriate use of this land will more than likely have a great environmental impact and with all the wildlife. Besides the obvious concerns of noise, increased traffic, road conditions, etc. during construction and afterwards. What effect will this development have on our water, as we are all on wells nearby? How will this affect the value of our properties, etc.?

All these potential problems need to be addressed and analyzed closely. We all know what is best for the community. For obvious reasons, it is not to rezone to designate as ‘medium and/or high density residential’ within the master plan.

Thank you for listening and considering.

Lori and Michael Ferguson
Genoa Residents

6385 Grand Circle Drive
Brighton, MI 48116
November 4, 2022

RE: Request for re-zoning in Sections 23 and 24

Dear Genoa Township Planning Commission:

As a 16-year homeowner in Mountain View subdivision, I am writing with alarm at the recent request to your office from Eisenberg Genoa LLC for re-zoning portions of Sections 23 and 24 near the intersection of Bauer and Challis Roads. It is my opinion that re-zoning the area to medium or high-density residential would be harmful to the current residents of the area, including myself, and would represent an unwise trajectory of growth in the Township.

As you are aware, this area is currently zoned mainly as agricultural, rural residential, country estates, or in the case of our subdivision, low-density residential based on the Township's zoning map dated September 2020. The Future Land Use map updated in 2015 shows much of this area re-zoned to low-density residential or rural residential, which suggests that the Township has hoped to maintain the general area at a lower housing density. This strategy seems to represent a commitment by the Township to careful, regulated growth that will complement the rural setting of the area and its residents' affinities for green space and natural settings.

The Eisenberg Genoa request, however, has proposed a re-zoning to medium density (west of Bauer Road) and high density residential (east of Bauer Road). Such a drastic change to a rural area would not represent wise or logical landscape planning or township growth for many reasons that include:

- *Lack of available utilities.* The area lacks sewer and water services that would be essential for medium- or high-density housing areas. Moreover, the area is currently on well-and-septic systems that are likely to be negatively affected by such landscape change. The draft Master Plan of 2022 emphasizes that medium- and high-density zoning be limited to areas with water and sewer services, which the area does not have.
- *Lack of road infrastructure to accommodate increased traffic.* Re-zoning the area to medium- and high-density would require the addition of several roads to accommodate the increased traffic. The only accessible paved road in the area is Challis Road; all other roads are unpaved and relatively lightly used.
- *Lack of available school capacity.* The nearby public schools, especially Maltby Intermediate and Hornung Elementary, are already near or at maximum capacity and would not likely be able to accommodate such a quick population increase.
- *A drastic change to a rural area.* The current landscape is rural or exurban, and quickly inserting medium- and high-density housing would represent an "explosion" of growth and development that does not mesh well with the preferred way of life of its current residents. Many more recent residents of Mountain View, for example, invested in their properties based on the rural setting of the area and its many woodlands and wetlands, as well as what appeared to be the Township's commitment to maintaining them.

The Township's existing Master Plan (2015) describes "rings of growth" as an attempt to carefully plan and manage landscape and land use change in Genoa Township. I strongly believe this is an appropriate way to do things, and I encourage the Township to strictly adhere to what they proposed fewer than 10 years ago. The area proposed for re-zoning by Eisenberg Genoa is in a secondary growth ring rather than a primary growth ring. A sudden insertion of medium- and high-density housing in a rural area targeted only for secondary growth does not fit into the Master Plan, and it is not clear why the Township would violate their own planning strategies to accommodate Eisenberg Genoa.

As a resident of Mountain View, I would be lying if I denied that I want the area in question to remain just as it is for the rest of the time I own my home there. However, I also understand that growth and development is a reality, and it's very difficult to come up with a convincing argument against land development in the Township, even around Challis and Bauer Roads. Future land use change and growth is a reality in southeastern Michigan, Livingston County, and Genoa Township, and most residents here understand that. This not mean that unwise growth is acceptable, however, or that the benefits of growth and development outweigh landscape planning that strives to maintain a rural or semi-rural way of life of many of its current residents. Wise landscape planning is attainable in this regard, and the Township Planning Commission seems to have understood that in the very recent past. I encourage you to consistently pursue wise growth in the Township and deny Eisenberg Genoa's request for rezoning of the area in question.

Sincerely,

A handwritten signature in black ink, appearing to read "Dr. Daniel M. Kashian". The signature is written in a cursive, somewhat stylized font.

Dr. Daniel M. Kashian, Ph.D
Genoa Township Resident since 2006

Kelly VanMarter

From: Ramzia Rida <ramzia@umich.edu>
Sent: Sunday, November 6, 2022 4:39 PM
To: Kelly VanMarter
Subject: Master Plan Request from Eisenberg Genoa LLC

Follow Up Flag: Follow up
Flag Status: Flagged

To: Genoa Township Planning Commission

Dear Commissioners:

I am writing regarding the request you have received to change the designation of several parcels of land in Sections 23 and 24 owned by Eisenberg Genoa LLC to medium- or high-density residential in the 2022 Master Plan. The parcels in question are currently zoned Agricultural, and in the Draft 2022 Master Plan, they are designated as low-density residential. I am very much **against** changing the designation of these parcels to medium- or high-density residential. If that request were granted, it could lead to the building of nearly 1,000 new homes (127 acres at 5 per acre, and 46 acres at 8 per acre). This would drastically alter the character of this part of Genoa Township in a devastating way.

My immediate neighborhood (on Summer Hill and Meadow Pointe Circle, off Challis Road near Dorr) and the surrounding area is agricultural, rural or low-density residential in character, with mostly moderate traffic on Challis and Bauer Roads except during afternoon rush hour when the stop sign at the intersection of those two roads, near Mt. Brighton, has cars backed up for a long distance.

I and many of my neighbors believe that allowing medium- or high-density residential development on these parcels would have a serious negative impact on our quality of life. It would bring overcrowding to our roads and schools, potentially damage wetlands, and wreak havoc on the wildlife in our area. We depend on water wells and are worried that allowing such development in this area, which does not have municipal water and sewer, could cause the water table to be lowered, which could cause our wells to fail and the water levels of nearby lakes to fall dangerously low.

I understand that Genoa Township has wisely planned for more dense development north of I-96, in areas that already have municipal water and sewer and other infrastructure in place, and in the areas currently marked as primary growth areas in the Draft Master Plan. Please maintain that plan and refuse to change the designation of these parcels to medium- or high-density in the new Master Plan.

Sincerely,
Ms. Ramzia Rida
4175 Summer Hill
Brighton, MI 48116

GENOA TOWNSHIP

NOV - 8 2022

RECEIVED

4107 Summer HI
Brighton, MI 48116
7 November 2022

To: Genoa Township Planning Commission

Dear Commissioners:

The recent request made to change the designation of several parcels of land in Sections 23 and 24 owned by Eisenberg Genoa LLC to medium- or high-density residential in the 2022 Master Plan is alarming. If that request were granted, it could lead to the building of over 1,000 new homes (127 acres at 5 per acre, and 46 acres at 8 per acre). These parcels are designated as low-density residential in the Draft 2022 master plan. Those in our neighborhood have always assumed Genoa Township would keep density as listed in the master plan and on our deeds.

We are very much opposed to changing the designation of this area to higher density. It would radically change the character of our part of Genoa Township, something highly valued by us and our neighbors. Challis traffic is already increasing greatly and becoming a cut-through to avoid traffic in Brighton and on I-96. The 2-lane section past Bauer is hilly, winding, with no shoulders, and certainly not conducive to adding a thousand or more households likely to drive towards west as well as east. Without major and expensive improvements to Challis Road west of Bauer, the road will become much more crowded and dangerous.

Our neighborhood (on Summer Hill and Meadow Pointe Circle, off Challis Road near Dorr) and the surrounding area is agricultural, rural or low-density residential in character, with mostly moderate traffic on Challis and Bauer Roads. Our family, like those around us, chose to live in Genoa Township because of its character. We do not want to live in a crowded suburb. Medium- to high-density residential development on these parcels would have a serious negative impact on our quality of life for us and our neighbors. It would threaten our water supply (we are on well and septic) and likely damage wetlands on and around the developed property. Is the town prepared to extend water and sewer to the newly proposed properties in order to protect the wetlands and well-water supply of all the existing property owners?

We know that Genoa Township has already allowed for higher density development north of I-96 as this area already has municipal water and sewer and the infrastructure in place to support it. Please maintain that plan and refuse to change the designation of these parcels to medium- or high-density and stay with the new Master Plan.

Kerry L. Zbicz

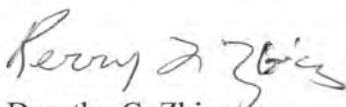
Dorothy C. Zbicz

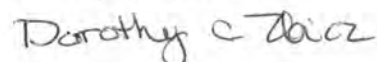

Kelly VanMarter

From: Stacy Carroll <stacyfass@gmail.com>
Sent: Tuesday, November 8, 2022 5:17 PM
To: Kelly VanMarter
Subject: Letter in opposition to Challis Rd rezoning

Follow Up Flag: Follow up
Flag Status: Flagged

To All Members of the Master Plan & Zoning Committees,

My name is Stacy Carroll and I live at 6418 Challis Rd, just around the corner. Many know us as Firefly Farms, where we enjoy hosting community children's events in our safe, sleepy little rural corner of Genoa Township. I particularly mention our farm because it is one of just a few farms left in Genoa that is keeping our town picturesque with wide open spaces, just as envisioned.

When we began our search for a little slice of heaven, we researched heavily and were ecstatic to find Challis Rd. Not only was it agriculturally friendly by sight, it officially had this vision formally built into the town's Master Plan. That put to rest any future fears for what our closest area could turn into ... yet here we are today, defending to maintain what was billed to us in black and white.

As a verified farm with Michigan's Agriculture Environmental Assurance Program, we now rank among the top 5% of farms that have earned this designation - for ourselves and for our community. We hope this brings a great deal of pride to all of you on the Board for fostering such a beautiful and farm-friendly area like ours is on Challis Rd. That is why my husband and I have a genuine concern for what this request of medium to high density zoning, within just feet of our State-supported property, would do. This land is something that we have worked - and continue to work - so hard to maintain. This includes state water standards, soil standards, livestock living standards, manure management standards, chemical disposal standards, water run off standards, and more. In partnership with the State, we have also developed emergency management plans for each of these areas that take into account and protect not only our family on site, but the families that live within our area too. All of this has been carefully crafted because the State has a real and genuine concern for the comfort, health, and well-being of its citizens. Loving Genoa as we do, we want to be able to say they ... you ... as well, share the State's commitment to its townspeople and would never truly consider such a wild jump in rezoning from agricultural and low density to something so highly out of scope of the town's wisely-designed Master Plan.

Thank you for taking all of my and my fellow neighbors' pleas into careful consideration, and, I hope, siding with your community over this outside, conglomerate LLC.

Sincerely,
Stacy Carroll

Can you Please
Not build the condos
and Houses. By Bauer
and Challis roads.

Thank you

Joseph Muraszewski
5 years old

6877 Lyle Ln
Brighton mi 48116

JOEY.

GENOA TOWNSHIP

NOV - 8 2022

RECEIVED

NOV - 8 2022

11-8
2022
more

RECEIVED

Why there should not be more houses or condos

To Genoa Twp. Planning Commission I, Lilly Muraszewski age 9 of 6877 lyle lane, would like to inform you that me and my family do not want the houses and condos built on Bauer and Challis road and here are a few reasons why.

The first reason I have is that I live right by were this is going to take place and we have well water. Are well water is very bad so there is no possible way that it could supplies all thoughts people. I know what you are thinking, your thinking that we can just drill a bigger well. Well did you ever think about the impact on the people this happen's to? All of my and my neighbors yards would have to be ripped up and it would cost us lot's of money!!! And it will not even be are fault that we have to pay!

Another reason is Traffic with a Capitol T.!. There would be way to much traffic because there is going to be a round about built that will send all the traffic my way and the people liveing there too. Come to think of it the reason my parents moved here is because there was not a lot of traffic or people either. So this would be bad news for my family.

11-8

Why there should not be more houses or 2022 Condos (continued)

I have yet another reason why you should not happen and that reason is nature. I like to study the nature at my house and all around it. I love it when I get to see all the beautiful animals which include Turkey, Deer, Squirrels, Chipmunks and a variation of birds. The trees are the lungs of the earth. Can you even imagine how many trees will be cut down in this project? I know I can't so please don't let this happen.

My four and ~~not my last~~ reason I will explain the impact on the people who will live there themselves. My school, Hornung witch is right down the road, would get so much more kids the school would be overflowing!!! Each class can only have up to 30 kids so some kids might have to do school of choice. If you do that your not guaranteed to get in to that school. Also that might cause them to move again.

Another reason is people might not like the animals. They might think they will give them rabies or the animals might eat their garden. The people might even drive the animals away completely!!! This would be very bad for the environment.

Why there should not be more houses or
condos (continued) 11/8
2022

Thoughts are just a few reasons why you
should not let the houses and condos be built

Sincerely,
The Murasz-
ewski of
6877 Lyle
lane

11/07/2022
6373 Challis Rd.
Brighton, MI 48116 Genoa Township

2911 Dorr Rd
Brighton, Mi. 48116
ATT: Ms. Kelly VanMarter/Planning Commission

We understand that Eisenberg Genoa LLC has requested rezoning of their property in Sections 23 (west of Bauer) and 24 (east of Bauer Rd.).

Eisenberg's request to rezone from Low Density Residential (already part of the township's Future Land Use - Master Plan) to Medium and High Density Residential is in opposition to the township's previous plan to rezone from Agricultural to Low Density and Large Lot Rural residential. The township has shown intent to keep the area zoned for lower density, rural residential or country estates. Change would be inconsistent with Master Plan earlier vision

Higher density has already been planned for north of I-96 where there is appropriate infrastructure. (For example, there is a proposed 200-unit apartment complex planned for Dorr and Grand River and the Sylvan Glen mobile home park is located off of Grand River.)

The new draft Master Plan of 2022 stresses that medium and high density zoning are in areas that include sewer & water services. In the existing Master Plan (2015), the Township discussed growth rings to try to keep growth managed. The area of the land in question is considered secondary growth as opposed to primary (which shows the consistency of the Township in trying to keep the area in a lower density).

In addition to the rezoning request we and neighbors are concerned about:

Water tables (we are all on wells) and water flow / flooding. The new culverts installed when Dorr Road was repaved were in part to help with the low point of Mt View sub (directly behind us) deals with excessive water with heavy rains and snows. We worry about potential septic system problems.

Wetlands and wildlife ecosystems- impact on wetland areas and the wildlife ecosystem. The area is habitat for a wide variety of birds and animals including the endangered monarch butterfly.

Public Services –need for additional public schools, police, fire, traffic problems – Challis and Bauer is already a problematic area as is the railroad crossing on Challis)

Property values - the requested zoning change does not appear to be consistent with the surrounding areas. Will this change lead to a decrease in our property values?

For all the above reasons I urge the planning commission to **disapprove** the request by Eisenberg Genoa LLC. Approving high density housing is inimical to the intended vision and planned growth of our township. It would be a grave mistake to irreparably alter our rural character, as this is the exact reason that people want to live in Genoa.

Cordially,

Doreen and Rudy Meffert

810 229 8233

Kelly VanMarter

From: rogers2897@sbcglobal.net
Sent: Tuesday, November 8, 2022 9:32 AM
To: Kelly VanMarter
Subject: Requested rezoning of property in Sections 23 and 24

Follow Up Flag: Follow up
Flag Status: Flagged

Ms. VanMarter,

Our names are Timothy and Suzanne Rogers. We live at 6126 Meadow Pointe Circle, just south of Challis Road and east of Dorr Road.

We are contacting you to let you know of our opposition to a request by Eisenberg Genoa LLC to rezone their property in Section 23 to Medium Density Residential and Section 24 to High Density Residential.

We chose to move here in 1996 because of the rural nature of Genoa Township. While we realize that development of these properties is inevitable, the density called for in the Genoa Township master plan for these parcels helps reduce degradation of this environment. Potentially adding over 800 residences (rough math, using 80% density for the developments) in an area that is dependent on wells and septic systems does not seem viable.

Challis and Dorr roads already have a significant amount of traffic, which will already be increased by the apartment development approved for the corner of Dorr and Grand River. Adding this number of properties, and their associated vehicle traffic, will add both noise and safety issues.

We would appreciate your support for maintaining the current planned density for these parcels, to keep Genoa Township a great place to live.

Regards

Tim & Sue Rogers

6126 Meadow Pointe Circle

Brighton, MI 48116

Rogers2897@sbcglobal.net

Kelly VanMarter

From: jcrans@comcast.net
Sent: Wednesday, November 9, 2022 2:32 PM
To: Kelly VanMarter
Subject: planning commission new land development

Follow Up Flag: Follow up
Flag Status: Flagged

4160 Summer Hill
Brighton, MI 48116
9 November 2022

To: Genoa Township Planning Commission

Dear Commissioners:

This communication is in response to the recent request made to change the designation of several parcels of land in Sections 23 and 24 owned by Eisenberg Genoa LLC to medium- or high-density residential in the 2022 Master Plan is alarming. The following are observations and relevant points that negatively impact the overall neighborhoods around the proposed development.

- Our neighborhood (on Summer Hill and Meadow Pointe Circle, off Challis Road near Dorr) and the surrounding area is zoned agricultural, rural or low-density residential in character, with mostly moderate traffic on Challis and Bauer Roads. Our family, like those around us, chose to live in Genoa Township because of its rural/small town character with convenient access to surrounding urban communities. We do not want to live in a crowded suburban environment. Medium- to high-density residential development on these parcels would have a serious adverse impact on our quality of life, an opinion shared by a large majority, if not all, of our neighbors. This decision threatens our water supply as we are on well and septic and dramatically increases traffic and damage wetlands on and around the developed property. We depend on water wells. Allowing such development in this area, which does not have municipal water and sewer, would lower the water table, which could cause our wells to fail and the water levels of nearby lakes to fall dangerously low.
- We have already had a at least one well in the area that required to drill their well deeper. Our's is 90 feet.
- Present traffic patterns reflect a moderate/safe level of traffic and permit biking and pedestrian traffic (without sidewalks). With the potential of adding 1,000 new homes and associated vehicles this proposal would introduce excessive traffic on Challis and Baurer road, which is already becoming congested especially during school hours and winter skiing events.
- I would point out that when our family moved to the ten-acre parcel on Summer Hill the original land development was planned for smaller lots but because of many of the same issues/concerns stated above (water, septic and Baetke lake concerns) the higher density development was modified to five and ten acres parcels to accommodate the surrounding residents issues.

We know that Genoa Township has already allowed for higher density development north of I-96. As this area already has municipal water and sewer and the infrastructure in place to support it. Please maintain that plan and refuse to change the designation of these parcels to medium- or high-density in the new Master Plan.

Thank you for your consideration
Jerry and Christine Rans

RECEIVED

By Amy Ruthig at 3:33 pm, Nov 09, 2022

David Leach
6650 Challis Road
Brighton, MI 48116
5 November, 2022

Genoa Township Planning Commission
2911 Dorr Road
Brighton, MI 48116

Genoa Township Planning Commission:

Regarding the request of the Eisenberg Genoa LLC group's request to rezone their 127 acres north of Challis Road to accommodate a High Density development, we, as longtime residents of that area, strongly oppose such a request for the following reasons:

1. **TRAFFIC:** The traffic on Challis Road between Bauer and Grand River Ave and on Bauer Road between Challis and Brighton Roads has gotten exponentially worse since the second Cheryl Stockwell School and the U of M medical building were built. Westbound Challis Road at Bauer is often backed up to the railroad tracks or further east in the afternoon and the light at Grand River regularly backs up to a point west of the Target entrance/exit and Library drive due to the excessive school and Medical center traffic. The last thing this part of town needs is another 100 homes to add to our misery
2. **THE WATER TABLE:** All of the existing homes in this area are on wells and I would be very concerned that the proposed number of new homes on wells would tax the existing water table to the point that we'd all be without water at some point in the near future.
3. **AESTHETICS:** A large factor in the allure of living in Genoa Township is the fact that it has maintained its natural, rural feel due in large part to the lack of these ugly, high density developments.

In closing, I strongly oppose the request to rezone this property to any category of higher density than the "Low Density" it is currently zoned.

Thank you for your consideration. We know you represent the best interest of the township residents.

Sincerely,

David Leach

Genoa Township Planning Commission
Attn: Kelly VanMarter
2911 Dorr Rd
Brighton, MI 48116

Dear Commissioners:

I am writing to the Planning Commission regarding a request by Eisenberg Genoa LLC to designate the 127.62 acres that they own in Section 23 (West of Bauer Rd) as medium density residential, and the 46.22 acres that they own Section 24 (East of Bauer Rd) as high density residential in the upcoming Master Plan. As I understand, there will be a Master Planning meeting on Nov 14, 2022. I plan to attend this meeting to voice my concerns and opposition to this request in person, but in the event that I am unable to attend I want to ensure that my voice is heard on this matter. I do NOT wish for the subject properties to be re-zoned as medium or high density.

I live on Summer Hill Drive, which is less than 1-mile due west on Challis from the parcels mentioned above. We specifically chose to move to our home due to the quiet setting and agricultural designation of the properties on our street as well as the preponderance of both agricultural and low-density housing parcels in the surrounding area. Through talking with many of my neighbors on Summer Hill and others in the surrounding area over the years (Grand Circle, Catalpa, Peninsula St, Challis Ct) the feeling is mutual, they chose to live in area for similar reasons. Many of the homeowners in the immediately surrounding area also share concerns about the development of the properties mentioned above, including but not limited to...

- **Traffic congestion:** There is already an overabundance of traffic that uses the Challis Rd- Dorr Rd corridor as a short-cut between Brighton and Howell. Most concerning would be the intersection of Challis and Bauer Rd near Mt. Brighton. This area already receives far too much traffic (especially during school pickup/drop-off hours and rush hour) and an additional development just up the road, especially medium and high density residential, would make the problem that is already present untenable. Also, the added traffic would overwhelm the Door/Challis intersection which is already quite busy throughout the day.
- **Water table:** If the subject parcels are developed as medium or high density with well and septic, that would likely have a negative impact on the water table for existing property owners in the surrounding area. If sewer and water need to be brought in to provide service, installation would be costly and the disruption to the traffic situation for those who live on Challis or use it as a travel corridor would be significant.
- **Wetlands:** From what I see on GPS satellite, a good portion of the parcel the owners intend to develop is wetland. We need to ensure that the wetlands in the immediate area are protected, and that there isn't some sort of "trade-off" where wetlands on the subject property are dozed in exchange for improving or protecting wetlands elsewhere.

In summary, as a homeowner who would be negatively impacted by the approval of this request, I do not support this or any future request for the subject parcels to be re-zoned as medium or high density.

Warm Regards,



Aaron E. Wooster
4381 Summer Hill, Brighton MI 48116

To: Planning Commissions and Township Supervisors

From: Pam Kummer, Church and Society, Economic Community Justice Project

Let me first say thank you for all you do to improve the lives of people in our community. We have been concerned about the need for expansion of public transportation in Livingston County. As our population grows older, the cost of driving goes up, twenty-five percent of Livingston county families struggle to make ends meet and our roads become more congested, the time for expansion of public transportation is now. Some of our townships are commended for addressing this need. Putnam, Hamburg and Unadilla townships have entered into contracts with LETS to provide buses for their residents. The Hamburg bus has been "wildly successful" in providing residents with much needed and desired accessibility. The Putnam and Unadilla buses are growing in popularity and usefulness. Greg Kellogg of LETS is willing to present to your groups about how you can expand transportation in your communities. With federal and state monies providing 85% of the cost of a bus for your community, you could contract to get a bus dedicated to your community. How can you go wrong? For minimal cost, you can access valuable service to your community. We hope you will consider contacting Greg Kellogg of LETS to get the specifics. The money is there. You have to go after it. Thanks for your time and attention to this matter.

Kelly VanMarter

From: Colin Hebert <cmjhebert@ameritech.net>
Sent: Thursday, November 10, 2022 6:22 PM
To: Kelly VanMarter
Cc: Mary Jane Hebert
Subject: Rezoning Sections 23 & 24

Dear Commissioners,

I am writing to express my opposition to rezoning Section 24 as high density residential. Bauer Road north of Challis is not suitable for the increase in traffic that would come with high density development. The Bauer-Challis intersection is already a choke point at rush hour. Adding dozens (hundreds?) of vehicles during the morning and afternoon rush hours doesn't sound like a well thought-out plan. I'm also concerned about how a roundabout at the Bauer-Challis intersection would integrate all the vehicles coming from a new high density development.

Our water table is another concern I have. Additional housing in both Sections 23 & 24 will draw from the same water table that supports the existing homes. Assuming 8 units per acre on 10 acres of Section 24, the water table would need to support 80 homes in addition to the ~20 existing homes. This is a 4x increase in Section 24 alone. Additional development in Section 23 will only compound the issue. There will be a costs associated with drilling new wells or bringing city water & sewer to the new developments.

Finally, I understand the purpose of a Master Plan is to provide a framework for future growth. Sections 23 & 24 are currently zoned as low density residential according to the Master Plan. If the Master Plan can be revised at the request of a developer, then it's not a very strong framework.

Please keep Sections 23 & 24 zoned as low density residential. Rezoning Section 24 to high density residential will bring too much traffic, put additional strain on water resources and negatively impact the character of the area.

Best regards,
Colin Hebert
6899 Lyle Lane
Brighton, MI

Kelly VanMarter

From: Craig Lytle <craig.lytle@gmail.com>
Sent: Sunday, November 13, 2022 7:12 PM
To: Kelly VanMarter
Subject: Concerns of Changing Master Plan near Bauer and Challis

Dear Commissioners,

It has been brought to my attention that there is a request to re-designate property in Section 23 (west of Bauer Rd) and land in Section 24 (east of Bauer Rd) to medium and high density residential.

This is currently zoned Agricultural and the Future Land Use is Low Density.

I request that the Commission stick to the current plan.

One reason we all enjoy Genoa Township is our value of spread out living. High density in this area isn't aligned to this.

My understanding is that this area is also outside the designated primary growth area and does not include sewer and water services.

I'm concerned about affects on the water table, traffic (Challis and Bauer is already a mess), noise, crime, environmental, and other impacts on our community.

For these reasons I ask that the commission stick to the current plans to keep this area agricultural or low density.

Thank you for your time and for keeping our community plans in line with our values.

Craig Lytle
4162 Bauer Rd
Genoa Township, MI 48116

Kelly VanMarter

From: sarah cross <sarahmaycross@gmail.com>
Sent: Sunday, November 13, 2022 9:38 AM
To: Kelly VanMarter
Subject: Master Plan Comment

One illegal form of rezoning is spot zoning. This practice gets its name from the appearance of small spots of different zoning districts on a zoning map that otherwise has large contiguous areas in the same zoning district around the spots. To be considered a spot zone, the property, in most cases, must meet the following four criteria:

- The area is small compared to districts surrounding the parcel in question.
- The new district allows land uses inconsistent with those allowed in the vicinity.
- The spot zone would confer a special benefit on the individual property owner not commonly enjoyed by the owners of similar property.
- The existence of the spot zone conflicts with the policies in the text of the master plan and the future land use map.

Rezoning that have the four characteristics of spot zoning listed above run a high risk of invalidation if challenged in court and not consistent with the master plan. In some cases, master plans anticipate these relationships and provide for them (for example, a small commercial area may serve a residential neighborhood). In those cases where the master plan supports a relatively small zoning district that is dissimilar to the zoning that surrounds it, this is probably not a spot zone.

The most important thing is consistency with the master plan. Remember, the master plan should have been prepared with extensive public engagement and that process is intended to create a consensus vision of future land use and infrastructure – including the future configuration of zoning districts.

Only 3% of the land in Genoa Township is multi-family residential. Nearly 50% of the land is single-family residential. The bulk of the multi-family/high density residential developments run along the Grand River corridor with access to major roadways and public water and sewer that can support the increased traffic. Additionally a review of the current map shows that the majority of high density housing in the township is located where there are fire hydrants and water mains which allows for adequate ability to address the increased risk of fire that accompanies high density housing.

The only adjacent development has 1/2 acre plots for single-family residential dwellings. That is significantly less population density than rezoning to medium density residential. Again, our master plan envisions medium density housing along areas served by public water and sewer - things this proposed site do not have.

Currently, Medium Density Residential accounts for 443 acres of land - 2.1% of the total land use.

Adding 127 acres of Medium Density Residential in Section 23/24 would increase the total Medium Density property - 29%. Clearly, that involved spot zoning that confers a special benefit on this developer. Being granted the right to make a 29% increase in medium density housing is clearly a huge benefit to the developer.

Medium Density Residential: This designation refers to medium density duplexes, attached condominiums and other multiple-family dwelling units. This area may also be developed with single-family homes on smaller ¼ acre lots. This designation is found within areas served, or planned to be served, by public water and sanitary sewer. Development will be at a density consistent with the infrastructure and land capabilities, but will not exceed a density of 5 units per acre. Developments in these areas will be served by public water and sewer.

As to the proposed High Density Residential area, again this area is not served by public water or sewer. It is not on a major roadway. All of the high density housing in the township is on a major public road at this time.

High Density Residential: This designation refers to higher density condominiums, apartments and other multiple family dwellings. This designation is found within areas served, or planned to be served, by public water and sanitary sewer. Development should respond to infrastructure and land capabilities, and should not exceed 8 units per acre. High density residential developments will be served by public water and sewer.

Currently, we only have 119 acres of High Density Housing in the township. That is only .6% of the total use of the property in this township. Spot rezoning of this rural land would result in a 38% increase in acreage used for High Density Residential. Allowing 46 acres of currently agricultural land to be turned into apartment complexes or townhomes, etc would substantially alter the nature of the area in a manner that is both inconsistent with the master plan and creates an excessive benefit to the developer.

Thank you for your consideration,

Sarah Cross
6984 Challis Rd
Brighton, MI 48116

From: [Ben Tasich](#)
To: [Amy Ruthig](#)
Subject: Public transportation in Genoa Township
Date: Monday, November 14, 2022 11:05:58 AM

Amy,

I'm a 25 year resident of Genoa and enjoy our township life greatly. One area of improvement that I would like to see is the expansion of public transportation in the county and our township in particular. Public transportation is at the crossroads of daily life for many of us, and I would like to see our township take a more pro active approach like they have in Hamburg, Putnam and Unidilla townships in expanding public transportation.

Please see that this request is shared with our township council as they look at the new five year plan for the township.

Please let me know how I can assist the township with this matter.

Ben Tasich
3492 Lakewood Shores Dr.
Howell, 48843
517-518-2106
Oakleaf8@comcast.net

Sent from my iPhone



**RESOLUTION OF THE PLANNING COMMISSION
ADOPTING UPDATES TO THE MASTER PLAN
AND FUTURE LAND USE MAP**

Genoa Charter Township
Livingston County, Michigan

At a regular meeting of the Planning Commission of Genoa Charter Township, Livingston County, Michigan, held on February 13, 2023, at 6:30 p.m. prevailing local time.

PRESENT: Commissioner McCreary, Commissioner Rauch, Commissioner Grajek, Commission Lowe, Commissioner Dhaenens, Commissioner Chouinard

ABSENT: Commissioner McBain

The following Preamble and Resolution were offered by Commissioner Rauch and supported by Lowe:

WHEREAS, Genoa Charter Township initiated a process to update the Master Plan for Land Use which was adopted in 2015; and

WHEREAS, the Genoa Charter Township Planning Commission, pursuant to the Michigan Planning Enabling Act (Public Act 33 of 2008, as amended), has studied and prepared recommendations for the use, development and preservation of all lands in the Township; and

WHEREAS, the Planning Commission has developed an update to the Master Plan consisting of research and analyses dealing with land use, demographics, development, transportation, community facilities, recreation, and other pertinent topics; and

WHEREAS, the Planning Commission has used the Master Plan analyses to prepare an update to the Future Land Use Map that is necessary for the continued development and the appropriate redevelopment of the physical areas of the Township; and

WHEREAS, on May 23, 2022, the Planning Commission submitted the plan to the Township Board of Trustees for distribution; and

WHEREAS, on June 20, 2022, the Genoa Charter Township Board of Trustees authorized distribution of the Master Plan as provided by the Michigan Planning Enabling Act (MPEA); and

WHEREAS, the Township complied with required plan development steps of notifying and involving the Livingston County Planning Commission, surrounding communities and outside agencies; and

WHEREAS, the Planning Commission held an open public hearing at the following meetings: November 14, 2022, December 12, 2022, January 9, 2023 and February 13, 2023 and considered all comments and concerns of the public; and

WHEREAS, the Planning Commission recognizes that the Master Plan and Future Land Use Map are guides for public and private decision-making that will keep the Township in motion toward its vision to maintain outstanding quality of life for all residents; and

WHEREAS, the Township Board as authorized by the MPEA has asserted its right to approve or reject the proposed updated Master Plan.

NOW, THEREFORE, BE IT RESOLVED that the Planning Commission of Genoa Charter Township hereby adopts the updated Master Plan and Future Land Use Map, its narrative, maps, tables, and other descriptive data, and resolves to use the Plan and Map together as a guide for the overall development of the Township;

IT IS FURTHER RESOLVED that the Planning Commission wishes to present the updated Master Plan and Future Land Use Map as adopted herein to the Township Board for approval or rejection as set forth in Resolution #PC-23-01.

AYES: Commissioner Chouinard, Commissioner Rauch, Commissioner McCreary, Commissioner Lowe, Commissioner Dhaenens, Commission Grajek

NAYS: None

ABSENT: Commissioner McBain

ABSTENTIONS: None

RESOLUTION DECLARED ADOPTED

I hereby certify that the foregoing is a true and complete copy of a resolution adopted by the Planning Commission of Genoa Charter Township, Livingston County, Michigan, at a regular meeting held on February 13, 2023.



Chris Grajek
Chairman, Genoa Charter Township Planning Commission

Acknowledgments

Township Board of Trustees

Bill Rogers, Supervisor

Polly Skolarus, Clerk

Robin Hunt, Treasurer

Jean Ledford

Jim Mortensen

Terry Croft

Diana Lowe

Planning Commission

Chris Grajek, Chairperson

Marianne McCreary, Secretary, Zoning Board of Appeals liaison

Diana Lowe, Board of Trustees liaison

Jeff Dhaenens

Eric Rauch, Vice-Chairperson

Glynis McBain

Tim Chouinard

Planning

Kelly VanMarter, AICP, Township Manager/Community Development Director

Amy Ruthig, Planning Director



Table of Contents

Purpose of the Master Plan	i
Summary of 2022 Master Plan	ii
1 THE PLACE	
History and Regional Setting	1.1
Demographics	1.13
Economy and Workforce	1.19
Community Facilities	1.27
Natural Features	1.35
Existing Land Use	1.51
2 THE PEOPLE	
Public Input Summary	2.1
Market Assessment Summary	2.10
Goals and Objectives	2.14
3 THE PLAN	
Future Land Use Plan	3.1
Housing Plan	3.10
Commercial Corridor Redevelopment	3.23
Complete Streets	3.41
Sustainability & Resiliency	3.50
4 THE PROGRAM	
Zoning Plan	4.1
Action Strategies	4.4
A APPENDIX	
I-96/Latson Intersection Subarea Plan (2013)	A.1
Livingston County High-Quality Natural Areas Assessment Maps	A.11



List of Maps and Tables

MAPS		
No.	Title	Page
1 THE PLACE		
1.1	Genoa Township: Location	1.3
1.2	Population Density per Acre	1.16
1.3	Water System	1.31
1.4	Sanitary System	1.32
1.5	National Functional Classification	1.34
1.6	Soils	1.38
1.7	Tree Canopy	1.40
1.8	Wetlands	1.42
1.9	Livingston County Drains	1.44
1.10	Creeksheds in Genoa Township, Huron River Watershed	1.46
1.11	Watershed Basins	1.47
1.12	Impervious Surfaces	1.50
1.13	Existing Land Use	1.53

3 THE PLAN		
3.1	Changes to Future Land Use Map	3.6
3.2	Future Land Use Plan	3.7
3.3	2015 Growth Boundary	3.9
3.4	Age of Housing	3.13
3.5	Housing Density	3.14
3.6	Non-Motorized Facilities	3.49

TABLES		
No.	Title	Page
1 THE PLACE		
1.1	Population by Age	1.15
1.2	Surrounding Communities: Population Growth (2000-2018)	1.17
1.3	Surrounding Communities	1.18
1.4	Household Composition: Surrounding Communities	1.21
1.5	Top Five Industries	1.22
1.6	Distribution of Workforce by Industry Sector (Past, Current and Future)	1.23
1.7	Employment Workforce: Surrounding Communities	1.24
1.8	Income Data: Surrounding Communities	1.24
1.9	Percent Distribution of Existing Land Use Categories	1.54

2 THE PEOPLE		
2.1	Genoa Township Strengths and Weaknesses	2.2
2.2	Residential Strengths & Weaknesses	2.3
2.3	Non-Residential Strengths & Weaknesses	2.3

3 THE PLAN		
3.1	Housing Data: Surrounding Communities	3.12
3.2	Missing Middle Housing- Use Recommendations	3.18

4 THE PROGRAM		
4.1	Zoning Plan	4.3
4.2	Implementation Action Items	4.6
4.3	Implementation Matrix Categories	4.6



List of Figures

FIGURES		
No.	Title	Page
1 THE PLACE		
1.1	Population Growth Year 2045	1.15
1.2	Population Distribution by Age (2015,2030, 2045)	1.15
1.3	Surrounding Communities: Population, Density, Older/ Young Adults	1.17
1.4	Population Distribution by Age and Sex	1.18
1.5	Race Distribution: Surrounding Communities	1.18
1.6	Educational Attainment: Genoa	1.21
1.7	Household Composition: Genoa	1.21
1.8	Percent Bachelor's Degree or Higher: Surrounding Communities	1.21
1.9	Workforce Distribution in Genoa, 2020	1.22
1.10	Forecast: Industry Sector Distribution In 2045	1.23
1.11	Income Trends: Surrounding Communities	1.24
1.12	Mode Of Travel: Genoa	1.25
1.13	Car Ownership: Genoa	1.25
1.14	Travel Times: Genoa	1.25
1.15	Inflow-Outflow Commute Patterns: Genoa	1.26
2 THE PEOPLE		
2.1	Potential Gateways	2.5
2.2	Preferred Gateway Elements	2.5
2.3	Preferred Single Family Housing Styles	2.6
2.4	Preferred Missing Middle Housing Styles	2.6
2.5	Public Input-Grand River Corridor	2.7
2.6	Priority Goals	2.8
2.7	Composite Conservatively Estimated Opportunities	2.13
3 THE PLAN		
3.1	Year Householder Moved: Genoa	3.12
3.2	Year Housing Built: Genoa	3.12
3.3	Housing Types: Genoa	3.12
3.4	Traditional Neighborhood Unit Concept	3.19
3.5	Attainable Housing	3.20
3.6	Estimated Attainable Home Value for Genoa Township	3.21
3.7	Grand River Avenue Corridor - Aerial Image	3.24
3.8	Market Opportunities	3.25
3.9	Composite Conservatively Estimated Opportunities	3.43
3.10	Benefits of Complete Streets	3.44
3.11	All Ages and Abilities	3.45
3.12	Level of Traffic Stress and Type of Ridership	3.46



Purpose of a Master Plan

This Master Plan Update represents an opportunity to affirm and update the course for new development and redevelopment in Genoa Township as identified and described in the 2013 Master Plan. This Plan contains the community's vision, goals, objectives, and strategies and it is intended to guide future decision-making processes related to Land Use and development, as well as overall community quality of life.

The Master Plan addresses future Land Uses and community development, and other community features in a coordinated fashion. It portrays a clear statement of community goals and objectives, establishes a vision of the future, and includes plans to achieve the vision. If followed carefully, the Master Plan will have a lasting impact on the built and natural environment. Decisions made when the Plan is developed will likely be implemented over short-term, medium-term, and long-term timelines as specified in the Implementation Plan.

The Master Plan is long-range in its view and is intended to guide development in the Township over a period of 10 to 20 years, with reviews and any necessary updates occurring every five years to maintain consistency with the Michigan Planning Enabling Act of 2008. The information and concepts presented in the Master Plan are used to guide local decisions on public and private uses of land and the provision of public facilities and services. A sound Master Plan promotes a Land Use pattern that reflects a community's goals. It establishes long-range general policies in a coordinated and unified manner, which can be continually referred to in decision-making.

Lastly, the Master Plan aims to provide a complete picture of the historic and ongoing Land Use and development-related issues facing Genoa Township so that the reader has a full understanding of what is occurring within the Township

Frequent review and analysis of the Master Plan will strengthen the relevance and validity of local planning and zoning policies.

This Master Plan represents a continual effort by the Planning Commission and Township Board. A series of joint public meetings were held by the Board and Planning Commission to discuss the recommendations of the plan. Citizens, landowners and interested members of the general public also attended meetings and were involved with the discussion on the plan. A public hearing to present the draft plan was conducted prior to its adoption by the Township Board.

Genoa Township's last comprehensive Master Plan was completed in 1998, with amendments made in 2000, 2003, 2006, and 2013.

The Township regularly refines its Zoning Ordinance and subdivision regulations in response to changing conditions, goals, and the law. Thus, this Master Plan represents the latest in a series of documents and ordinances which will help to ensure that the Township maintains its desired community character.

Summary of 2022 Master Plan



1 | THE PLACE

The Master Plan starts with a review summary of long-term plans for Livingston County and the communities surrounding Genoa Township. It also identifies common objectives that will assist in identifying collaboration opportunities. It is followed by a summary of existing land use as well as information on local people and the economy. This information provides the background for the following chapters.



2 | THE PEOPLE

This section summarizes **public input** collected during the planning process. It also outlines the vision, goals and objectives for the long-term future of the Township. The Township started the update process with a joint meeting with members of all Boards and Commissions, to identify and prioritize the Township's strengths and weaknesses. The public input was gathered in two different phases:

- A **market assessment summary** in late 2020. The market assessment focused on both current and future market conditions for residential and non-residential activity. It included a consumer spending survey. This assessment was updated in 2021.
- An **open house (in-person and online)** was conducted on November 10, 2021. Open house participants were asked about the following: perception of the community, potential locations to identify gateways around the Township, preference of housing styles, recommended non-motorized transportation improvements, and general thoughts on the 2013 adopted Future Land Use map and proposed goals. The 'public input' chapter provides more information and findings.

The participants were in general agreement with the concepts and changes proposed and emphasized the importance of preserving the community's rural character and natural features.

The 2013 Master Plan included a variety of statements that are either objectives or action strategies geared at future improvements. The 2022 Master Plan reframes those statements as goals, objectives and action strategies to help the community better visualize the future and stay focused on the implementation. The **2022 Master Plan goals** are broken into the following categories:

- Housing & neighborhoods
- Economic development
- Natural features
- Transportation
- Public facilities and services

Each goal is further broken down into sub-categories. The chapter includes measures of success to help track the implementation progress.





3 | THE PLAN

The plan includes a **Future Land Use Plan Map**, an illustrated guide to how land will be used in the next 10-15 years based on the existing conditions analysis, public input, and goals and objectives. Except for the areas along Grand River corridor, there are no significant changes to future land uses compared to the 2013 Master Plan. Two mixed-use districts are recommended that covers most the Grand River Avenue to allow flexibility of land uses. In these areas, commercial and residential uses, provided with a horizontal or vertical mixed use development pattern, will complement each other, creating “hubs” or “districts” of mutually supportive uses.

The plan carries forward two recommendations from 2013 Master Plan, with an emphasis to prioritize development along the Grand River corridor before moving south of the Township.:

- **I-96/Latson interchange Subarea plan.**
- **Growth area boundary.** No changes proposed; it is recommended to revisit the growth zone boundaries with the next Master Plan update.

The **Housing Plan** focuses on current housing trends and provides general recommendations for alternative housing strategies between single-family homes and apartments to create diverse and quality housing stock in the Township - with a focus on smaller housing types closer to the Grand River Corridor where more compact and walkable development is envisioned. The plan also includes general guidelines and recommendations for non-motorized transportation linkages and sustainability principles.

The **Commercial Corridor Development plan** is divided into three sections:

- The Market Opportunities section will present opportunities for Genoa Township and begin to identify action strategies to capitalize on those opportunities.
- The Grand River corridor redevelopment section outlines a comprehensive vision for the redevelopment of the corridor.
- Three redevelopment sites were identified as currently vacant or under-utilized, given their location, unique features, and size. Concepts for redevelopment suggest key components that are envisioned and approaches to facilitate redevelopment.



4 | THE PROGRAM

This section includes two items

- **Zoning plan**, that works as a road map for changes needed to the Zoning Ordinance that regulates development.
- **Action strategies**, that will help the Township implement the Master Plan's key recommendations. These strategies are broken into categories that help the Township organize implementation. For example, most of the “zoning strategies” will begin with the Planning Commission. The Township Board and staff will incorporate the “advocacy” items through land use policy, discussions with applicants and interactions with residents.



THE PLACE

History & Regional Setting

Community Planning History

Historically Genoa Township was characterized by rural agricultural land uses, with resort-type development around Lake Chemung and the other 15 lakes in the region. In the early 1970's the rural character began to change. Suburbanites from the Detroit and Ann Arbor areas began looking at Livingston County as a convenient commute between this quiet lifestyle and metro area employment.

Following the residential growth have been supportive commercial and public facilities. The small town atmosphere associated with the cities of Brighton and Howell attracted residents, businesses and small industries to this area. Gradually the area began to establish its own healthy employment base. Providing sanitary sewer service in parts of Genoa Township has contributed to the rapid pace and intensity of its growth. According to Livingston County and Genoa Township figures, most of the recent development in Genoa Township has been residential.



The Township Hall sits on property that originally belonged to the Carl Christian Conrad family. It was first purchased from the United States Government in 1830. After the Civil War, there was no one left to farm the land, and it was purchased by John Schoenhals.

John had three daughters and one son. The son was named Oscar. Oscar married Lyle's father's sister Anna. In 1950, Anna bought the brick two-story home on ½ acre just east of the farm on Brighton Road for \$10,000, and Lyle bought the 149-acre farm on Dorr and Crooked Lake for \$15,000. The 2-story brick home on Brighton Road still stands today.

The land was farmed from 1950 until 1962 when the Michigan State Highway came through and condemned eight different parcels in the Township to construct Interstate 96. The State Highway Department gave the homesteaders 30 days to get out of their way. The Herbst family received \$17,500 for their condemned 43.9 acres, which was then cut in half on a 45° angle.

The dairy business was no longer viable because there wasn't enough land close to the barn to take care of the cows; the barn was now on the north side of the expressway and the house was on the south side. That was when Mr. Herbst went into the beef business, purchasing cattle from Mr. Fisher of the General Motors Fisher Body family.

Regional Setting

Genoa Charter Township is located in the southeastern part of Livingston County, Michigan. It is located between the cities of Brighton and Howell. The Grand River Avenue corridor and I-96 Interchange provide connect the Township business district to cities of Brighton and Howell. The Township is centrally and strategically located within 45 miles of Detroit, Lansing, Ann Arbor, Flint and Toledo. The Township has a total area of 36.3 square miles, of which, 34.2 square miles of it is land and 2.1 square miles of it (5.78%) is water.

MAP 1.1. GENOA TOWNSHIP: LOCATION



Data Sources: Counties, Municipalities, Roads: Michigan Geographic Framework, 2022. Map Exported: 2/17/2023 6:54 PM © 2022 Giffels Webster

Regional Planning

Livingston County Master Plan

2018

Livingston County Planning Department Staff in collaboration with the Livingston County Planning Commission drafted the Livingston County Master Plan. All twenty municipalities in Livingston County have a Master Plan and a Zoning Ordinance. This county-wide plan is intended to guide the content of these local municipal plans. The plan focuses on identifying an issue such as housing, infrastructure, etc. and provides a general path with general goals and highlighting best practices implemented or considered in surrounding communities and beyond.

The plan does not make any recommendations specific to Genoa Township. However, this plan provides extensive references to best management practices and encourages the local communities to duplicate some recommendations in their respective Master Plans. In general, the plan recommends Livingston County communities to focus on promoting regional public transit options, regional trail connections, and to expand/improve recreational options/facilities. The plan refers to worksheet tools for evaluating stormwater ordinances, evaluating aging in place readiness, and using placemaking as a tool for economic development.

Livingston County Transit Plan

April 2019

The Livingston County Transit plan was prepared for Livingston County and Livingston Essential Transportation Service (LETS). This plan provides a set of short, mid, and long-term action plans and related funding and governance options for implementation over the next 5-10 years. The plan aims to improve the existing LETS transit system and services. LETS is currently headquartered west of Howell, but the bulk of its pick-ups and drop-offs occur further east in the Grand River Avenue / I-96 corridor from Howell to Brighton through Genoa Township.

The plan refers to two action items that could directly impact Genoa Township and necessary improvements should be planned accordingly.

1. The plan foresees a new bus route along Grand River Avenue through Genoa Township with three potential bus stop locations. It is crucial to complete the sidewalk network along Grand River Avenue and to the future stops to create more equitable access to these services.
2. LETS is also considering a second facility near the City of Brighton. This would require the local municipality's cooperation in locating/developing a site and monetary contribution. The new facility would include a fueling station, bathroom, secured parking for LETS vehicles, 10 to 15 parking spots for visitors, and space for dispatch staff. It is estimated to cost 6-7 million with an approximate local share of 56,000 dollars. The location is yet to be determined.

Livingston County Parks and Open Space Plan, 2019 - 2023

May 2019

This Parks and Open Space Plan was not intended to plan for the recreation needs of the local units of government in Livingston County, but rather Livingston County government owned park land. It is projected that the City of Brighton and Handy and Genoa Townships will experience the largest percent growth in population, with over 60% growth, resulting in increased demand for recreational facilities to serve the users.

Genoa Township is home to Fillmore County Park which consists of 198 acres of land in the northeast quadrant of the Township, where agriculture is more prominent. It is easily accessed off Grand River Avenue about midway between the cities of Howell and Brighton. The entire park parcel was recently rezoned to Public and Recreational Facilities. There is a Master Plan for a phased development of the park.

One of the goals of this plan is to 'build mutually beneficial relationships with public and private park and recreation providers to help establish Fillmore County Park.' The recommended implementation strategy to achieve this goal is to maintain good communication with Genoa Township to avoid duplication of recreation facilities within the Township.



Livingston County Trails Plan

June 2020

The Livingston County Trails Plan was prepared by Livingston County, with the Livingston County Outdoor Network (LivOn) functioning as a Steering Committee throughout the planning process. The plan recommends a Livingston County Trails Vision that is organized in three pieces: the Near Term Network identifies connections using existing gravel road and local road routes; the Priority Routes identify major connections that should be implemented first; and the Long Term Network illustrates a trail vision that can be implemented as opportunities present themselves.

One of the priority routes connects Howell to Brighton along Grand River Avenue through Genoa Township. The plan notes that the Grand River Corridor priority trail route that is already under development by the communities along the corridor, including the Township, will provide bicycle and pedestrian improvements, but is not detailed further in the plan.

The plan focuses on routes that run through the southern part of the Township, enabling greater connections to recreation areas. The proposed Latson-Chilson-Brighton Road Trail would provide a connection between existing shared use paths; the public engagement process reinforced a strong desire to connect the neighborhoods along these corridors to nearby population centers through a separated facility. The plan recommends an 11' wide asphalt shared use path with 2' clear zones on either side following the north side of Brighton Road and east side of Chilson Road and Latson Road. The Chilson-Swarthout-Pettysville Road Paved Shoulder that is also outlined in the plan would connect the proposed pathways on Chilson Road and Brighton Road to the Brighton State Rec Area and the Mike Levine Lakelands Trail State Park. These trails would connect to the other proposed Maltby-Hamburg-Bauer Road Trail that would connect the southeastern corner of the Township to the City of Brighton, the Island Lake State Recreation Area, Huron Meadows Metropark, and Brighton State Recreation Area.

Grand River Avenue Access Management Study

June 30, 2014

The Grand River Access Management Plan was developed by the corridor communities in Livingston County along with the Michigan Department of Transportation (MDOT), the Livingston County Road Commission (LCRC), and the Southeast Michigan Council of Governments (SEMCOG). This plan provides a cooperative and coordinated approach to access for planned and existing development along the corridor.

The longest segment of the Grand River Avenue corridor extends through Genoa Township. The western half of the corridor in Genoa Township is under the jurisdiction of MDOT and the remainder under the LCRC. The Land Use along the corridor is mainly commercial with some industrial and single-family residential. Genoa Township's 2013 Master Plan recommends reconstructing Grand River Avenue with a narrow median in the existing right-of-way. The access management plan recommends implementing best management practices such as limiting driveways and minimum driveway spacing requirements at certain locations along Grand River Avenue. The plan also recommends incorporating the Grand River Avenue Access Management Plan into communities' local Master Plan either in total or by reference to provide a legal basis for requiring access design in the site plan review process. One of the plan goals is to promote continued coordination and communication among SEMCOG, MDOT, Livingston County, local governments, and the public during the development review process.

Crosstown Trail- Howell Area Non-motorized Trail Study

2003

The city of Howell and MDOT developed this plan with a goal to creating a non-motorized transportation system connecting M-59, Latson Road, and I-96 BL (Grand River Avenue). The plan aims to use the Man-made corridors are areas such as road rights-of-way, active railroad rights-of-way, abandoned railroads, and utility corridors/easements to provide for safe non-motorized transportation. Genoa Township was one of the members of the steering committee.

The study area as defined in the plan includes areas immediately adjacent to and contained within the triangle created by M-59, Grand River Avenue, and the Detroit Edison utility corridor just east of Latson road. The area is contained entirely within Livingston County and within portions of the City of Howell, Howell Township, Genoa Township, Oceola Township, and Marion Township.

The eastern boundary of the crosstown trail loop. Referred to as Detroit Edison Corridor Spur is approximately 3.1 miles long that is located entirely within the Township and acts as the main north-south link between M-59 spur and Grand River Avenue Spur. This would be also connecting the Latson Interchange area near Grand River Avenue intersection to City of Howell.



Sketch of Proposed Detroit Edison Corridor Spur, Looking North from Aster Drive

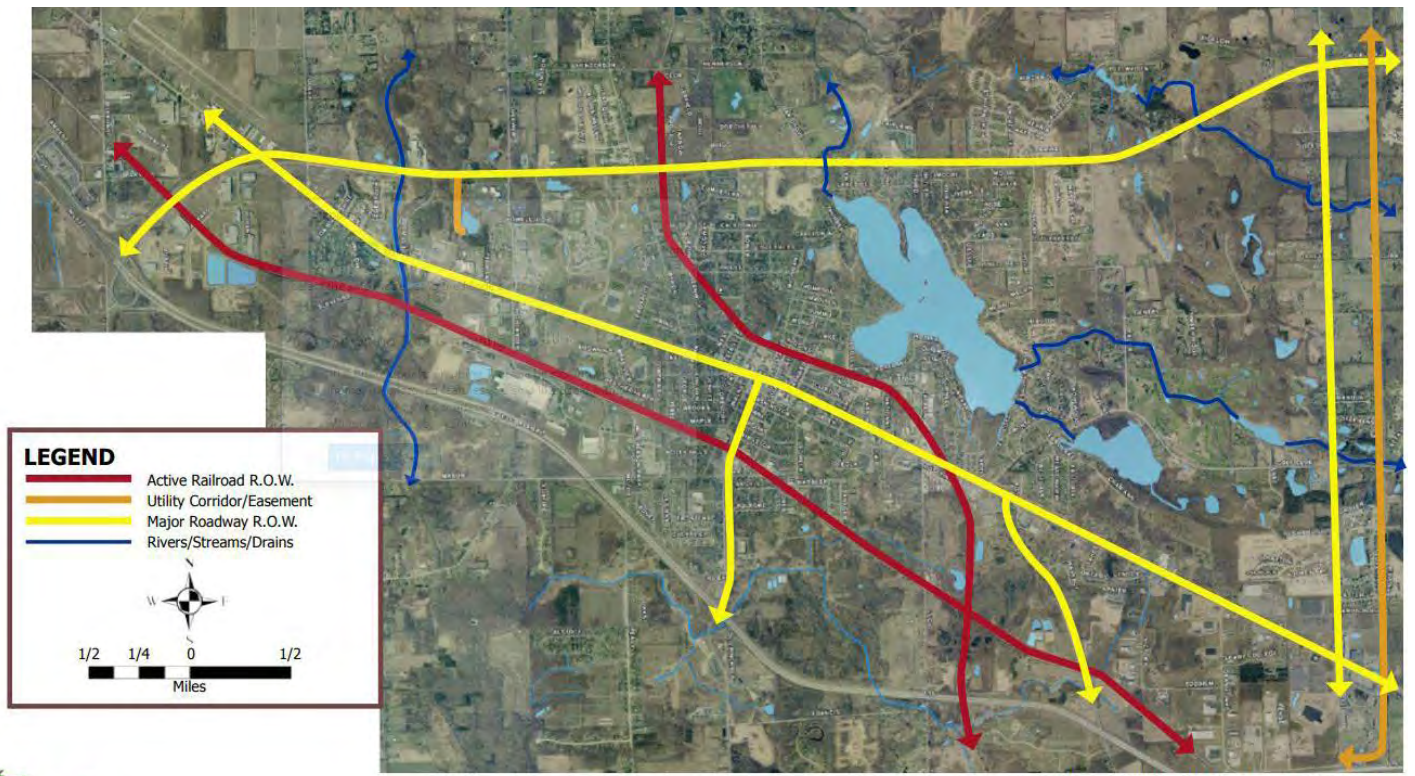

INVENTORY & ANALYSIS: CORRIDORS MAP



Adjacent Communities: Long Range Planning

Oceola Township

2007

Land Uses. On western border with Genoa, Oceola Township has low/medium density residential and recreational uses planned. Agricultural and large lot residential uses are planned for the eastern half of the border with Genoa Township. This is compatible with the uses proposed along that border in Genoa, which include low-density residential, large lot rural residential, and agriculture/country estate.

Goals. Oceola and Genoa Townships are both highly auto-oriented communities. Both have goals to promote growth of residential areas near existing commercial nodes and major roadways and to promote nonmotorized transit through the development of greenways and trails. Both communities are interested in conserving open space and natural features, as well as adding and expanding industrial, technology, and research-based uses where appropriate.

Transportation/Non-motorized. Planning for a north to south greenways trail in the ITC corridor that connects with the Cross Town Trail is underway. This hike/bike trail would connect Genoa Township to the southwest corner of Oceola via Grand River.

Implementation. On western border with Genoa, Oceola Township has low/medium density residential and recreational uses planned. Agricultural and large lot residential uses are planned for the eastern half of the border with Genoa Township. This is compatible with the uses proposed along that border in Genoa, which include low-density residential, large lot rural residential, and agriculture/country estate.

Other. Oceola recognizes that many of their residents go to Genoa to shop.

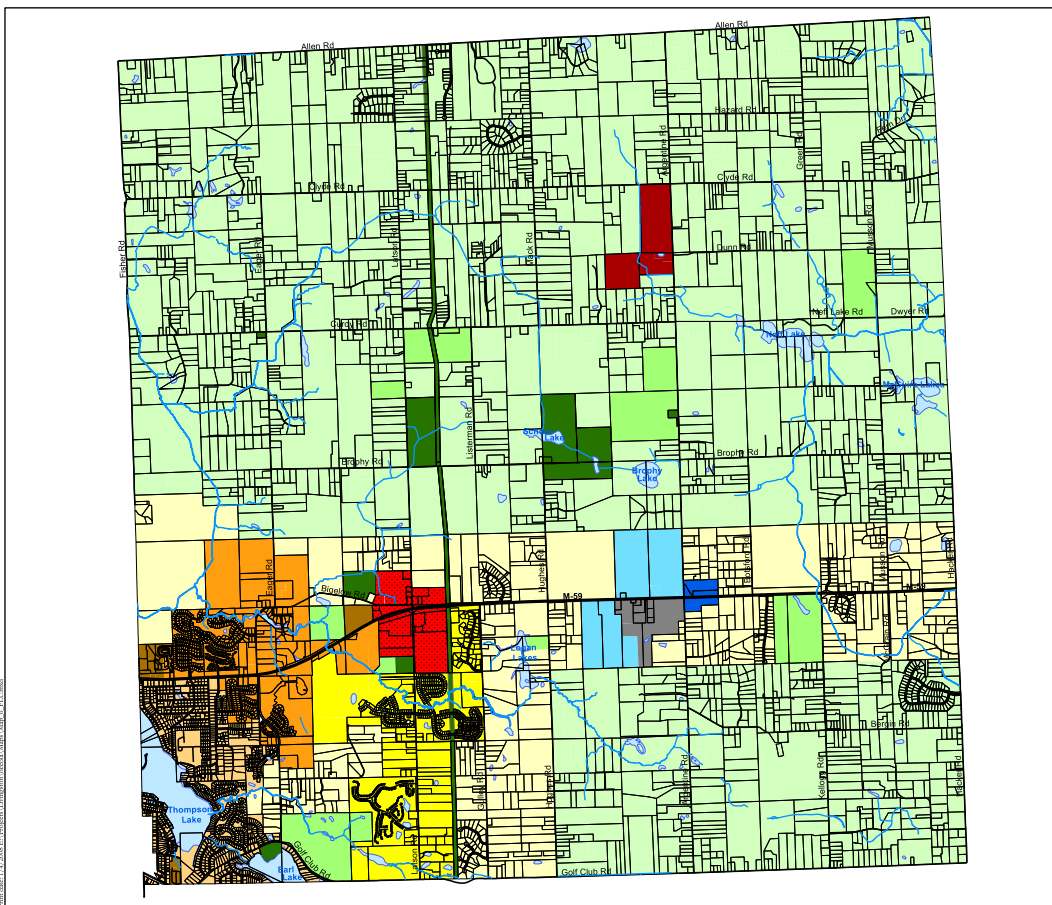

Map 6
Future Land Use Plan

Oceola Township
Livingston County, Michigan

- State Highways
- Roads
- Agriculture/Large Lot Residential
- Low Density Residential A
- Low Density Residential B
- Low/Medium Density Residential
- Medium Density Residential
- High Density Residential
- Village Center
- Rural Commercial
- Office
- Mixed Use
- Industrial
- Public/ Semi Public
- Recreation/Open Space
- Water

Base Map Source: Livingston County Road Commission and Livingston County GIS, March 2006.

Data Source: McKenna Associates, Inc., November 2006.



Hamburg Township

2020

Land Uses. Hamburg's northern border with Genoa Township is planned to predominately allow public and private recreational facilities, with some conserved open space and low density residential. This is compatible with Genoa's planned uses of agriculture/country estates and low-density residential.

Goals. Hamburg Township and Genoa Township are both committed to preserving natural features while allowing development and growth where it is appropriate and conflict the least with surrounding uses. They are both invested in developing a mix of housing types to support all residents.

Transportation/Non-motorized. There is no set action plan for achieving the goals in this Master Plan. There are no proposed connections to Genoa Township.

Implementation. The Master Plan indicates an interest in working with the surrounding communities to expand mass transportation options in the area, particularly for the aging population.

Other. No relevant redevelopment strategies or area plans were discussed in the Master Plan.

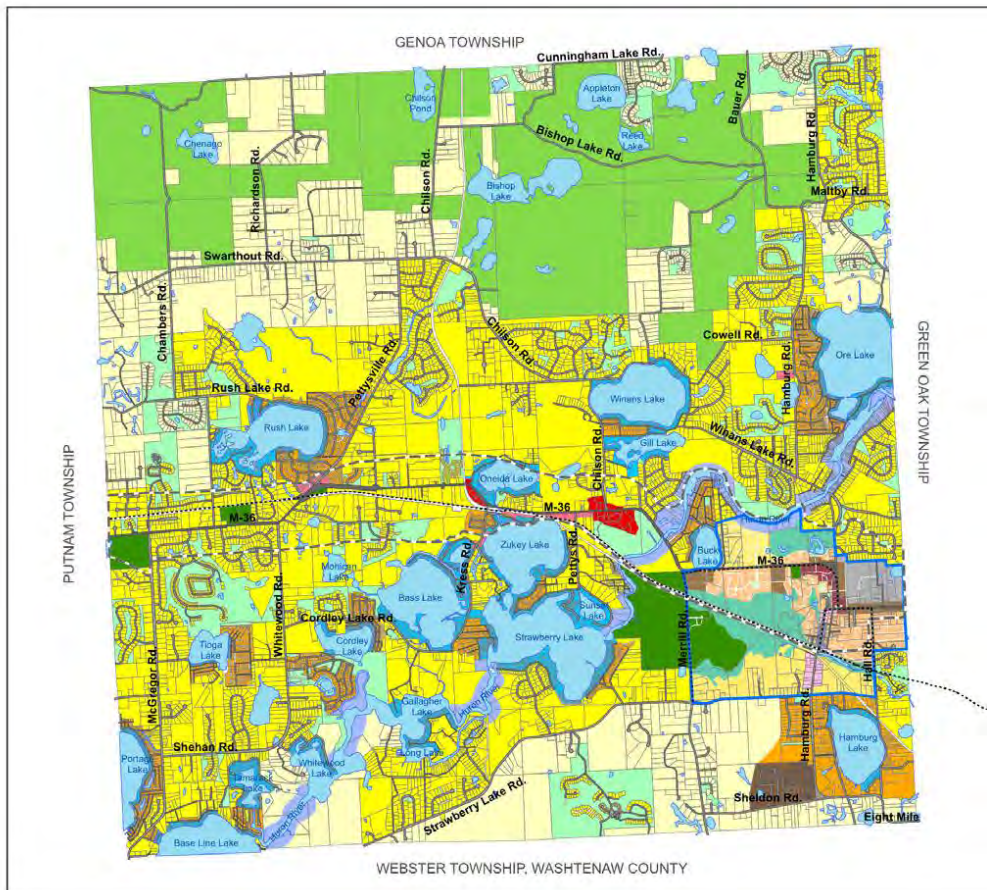

Map 4
Future Land Use
Hamburg Township,
Livingston County, Michigan

- High Density Residential
 - Medium Density Residential
 - Low Density Residential
 - Multiple Family Residential
 - Waterfront Residential
 - Natural River Residential
 - Neighborhood Commercial
 - General Commercial
 - Conserved Open Space
 - Public and Private Recreational Facilities
 - Public/Quasi-Public
 - Water Bodies
 - M-36 Corridor
 - Trail
- Village Center Area**
- Village Residential-2
 - Village Residential-10
 - Village Core
 - Village Gateway
 - Village Historic
 - Village Transition
 - Industrial
 - Conservation District
 - Parkland
 - Village Boundary



Source: Hamburg Township, 2020

08/2020

City of Brighton 2020

Land Uses. The northern border with Genoa Township is zoned for innovation, and general and light industrial. The southern border with Genoa is a mix of moderate density mixed residential, single, family residential, and community service uses. This is not compatible with Genoa Township’s planned residential (low density and large lot rural) and private recreation uses along Brighton’s northwestern border. Uses are more compatible at the southern part of the border between the communities, where both communities have a mix of residential uses.

Goals. Both the City of Brighton and Genoa Township have goals to ensure that a range of attractive housing choices for all residents is available, and that residential options are accessible to neighborhood goods and services. Both communities emphasize the need to connect residential and commercial areas via motorized and non-motorized transportation, as well as the need for high quality site and building design in order to support neighborhoods, commerce, and employment centers. Goals to preserve open space and protect wetlands and woodlands are also common between the communities.

Transportation/Non-motorized. Brighton is proposing a bike route and a shared use path that nears the border with Genoa Township in two spots: the northwestern part of the city and just south of Brighton Lake. Their plan has an implementation matrix that outlines the action items under each goal, what plans it connects to, what groups are responsible for implementation, the time frame for completing the action item, potential funding sources, and supporting partners.

Implementation. During the visioning exercise for the City of Brighton’s Master Plan, it was suggested that surrounding communities such as Genoa help finance additional parking options downtown.

Other. The City of Brighton has a specific downtown plan, which is a focus area for development.

Brighton Township 2020

Land Uses. The northern border with Genoa Township is zoned for single family residential, open space, and has some undeveloped land. The southern part of the border is zoned for institutional and commercial retail uses. This is compatible with Genoa’s future Land Uses in this area, which include large lot rural residential, low density residential, and small lot single family residential uses. General commercial and neighborhood commercial uses along Grand River in Genoa are compatible with Brighton Township’s zoning for the area.

Goals. Both Brighton Township and Genoa Township are interested in providing a variety of home types in well-designed neighborhoods with a suitable amount and variety of businesses to offer goods, services, and employment opportunities and a provide a sustainable tax base to meet current and future needs of residents. They are also interested in creating a safe, multi-modal transportation system and are committed to encouraging conservation of natural features, especially water bodies and wetlands. Both communities are committed to being able to provide parks and open space for resident use.

Transportation/Non-motorized. This Master Plan does not show any proposed future connections to Genoa Township. It does have a plan in place, including action items and responsible parties, for working towards transportation goals for motorized and non-motorized transportation.

Implementation. Brighton Township mentions need to coordinate with adjacent communities on road improvements and design, watershed and stormwater management including developing a regional watershed plan and shared regulations.

Other. Clark Lake Park, located on the border with Genoa Township, proposed permitting public passive recreation access to Clark Lake Conservation Area for hikers and mountain bikers.

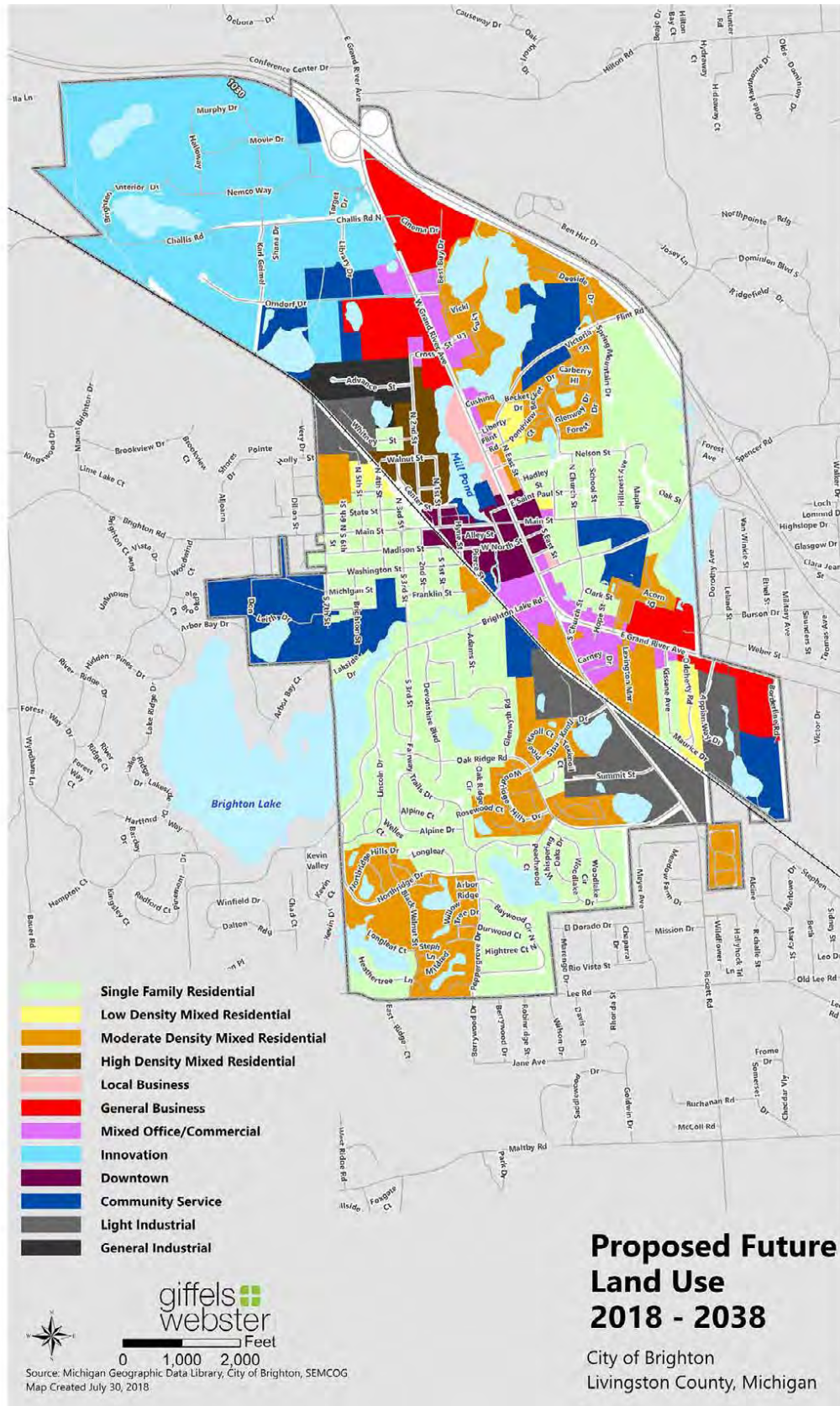

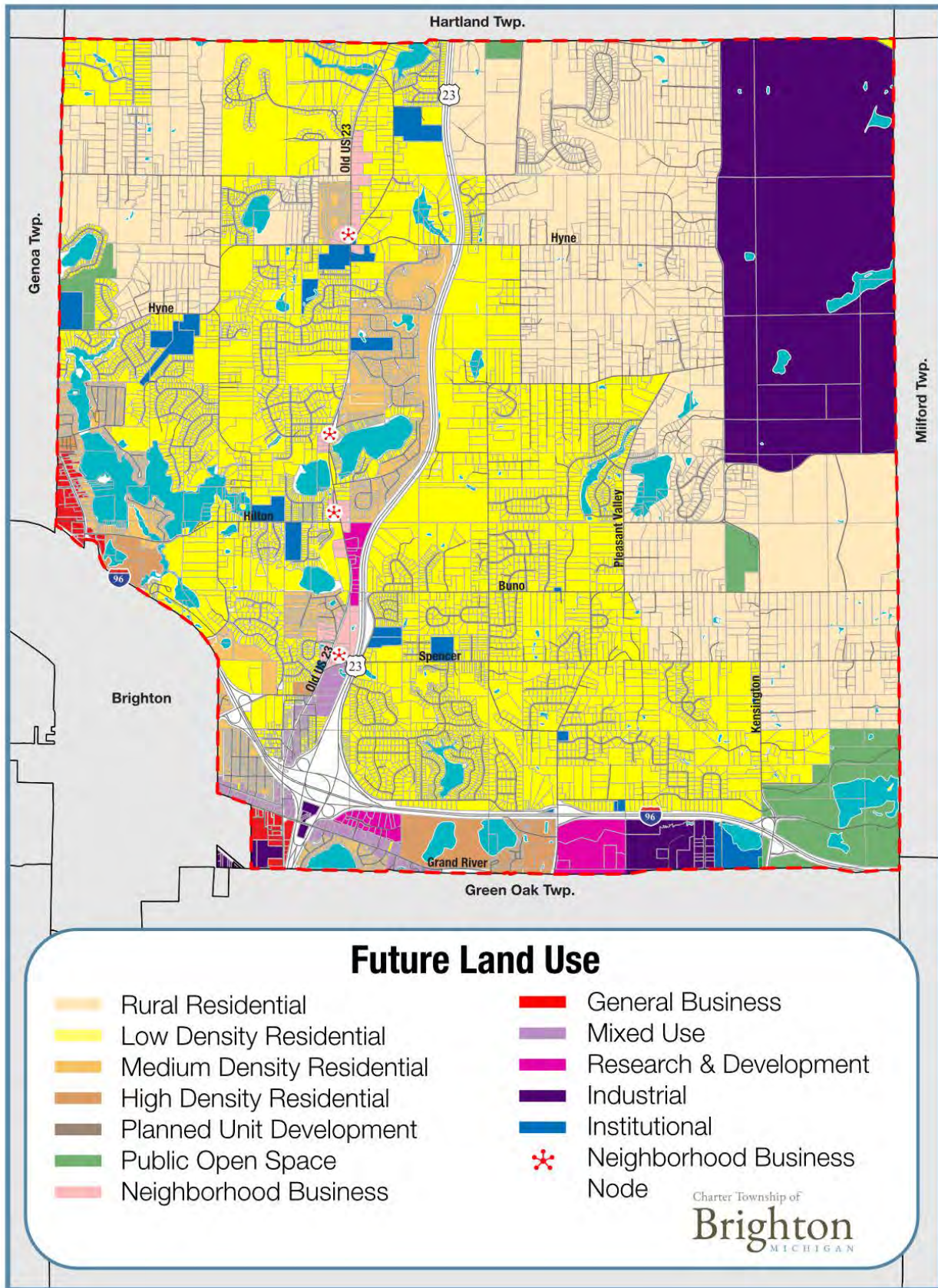

Marion Township

2015 (2021 underway)

Land Uses. Marion Township permits low density residential uses along its border with Genoa Township. This is compatible with the uses in Genoa, which are agriculture/country estate and large lot rural residential uses.

Goals. Marion Township and Genoa Township both stated goals to balance growth and development with preserving natural features. Both communities also have goals specific to protecting environmentally sensitive areas such as wetlands and water bodies from the impacts of development. They are both committed to recreational opportunities, although Genoa wants to maintain theirs while Marion would like to expand their offerings. Encouraging development only in areas where there is currently adequate infrastructure (Marion) and providing utility improvements where development is best suited and creating a growth boundary (Genoa) are also similar goals. Both communities are also interested in having industrial activities where it is compatible with surrounding uses. Similar to Genoa, Marion Township is also committed to encouraging a variety of residential dwelling types to meet the needs of a changing population. Finally, Marion Township is also interested in providing safe multi-modal transit options for all user, including promotion of a greenway system.

Transportation/Non-motorized. This Master Plan does not show any proposed future connections to Genoa Township, nor any action items or responsible parties for working towards transportation goals for motorized and nonmotorized transportation.

Implementation. Marion Township’s Master Plan has specific goals to “coordinate planning efforts with neighboring communities regarding shared resources such as corridors and commercial, conservation and development areas” as well as cooperating and cost sharing with other municipalities to provide public facilities and services. Another goal is to “encourage uniform or compatible Land Use planning and zoning across municipal boundaries by coordinating efforts with the surrounding Townships.”

Other. The official Future Land Use Map is a large, display-sized document that is separate from the Master Plan text and maintained by the Township.

City of Howell

2015 (2021 underway)

Land Uses. The southeast border of the Loop Area borders or is close to the border with Genoa, and is zoned for industrial uses. Genoa’s border with Howell has a small section of General Commercial uses at the northern-most section, followed by small lot single family residential which may not be compatible with uses in Howell. Further to the south is a small area for public/institutional/utility uses. The southern most part of the shared border is zoned for research and development uses.

Goals. Howell and Genoa Township are interested in making part of their industrial areas focused on technology. Both communities have noted an interest and need to protect natural features, particularly bodies of water and wetlands.

Transportation/Non-motorized. A truck by-pass, initiated by the City of Howell, is being planned. Additionally a non-motorized path system has been proposed, and a complete streets environment was suggested for the Grand River Area Plan.

Implementation. The City is encouraging Genoa Township to continue the Loop Road from Lucy Road eastward to Chilson Road, Grand Oaks Drive, and eventually Latson Road.

Other. No overall Land Use plan. Focus on small area plans, identifying opportunities, challenges etc. Two study areas that border Genoa include the Loop Area and East Grand River Area.

Demographics

Demographics

Understanding the demographics of a community is vital to sound policy making and planning. Demographics inform the trends in population, aging, migration, local economies, and much more. Master Plans rely on demographic analysis to better prepare for the issues and demands facing a community in the present and the future. The demographic makeup of a community contains valuable information that effects the types of resources, programming, and physical infrastructure required to meet the needs of residents and businesses.

The demographic estimates in this section were largely compiled by SEMCOG staff using data from the U.S. Census Bureau's American Community Survey 2014-2018 5-Year Estimates.

POPULATION GROWTH

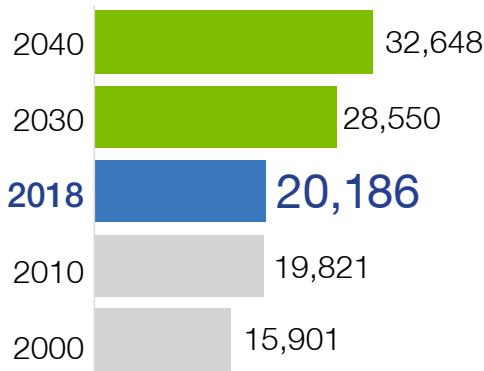

POPULATION AGE

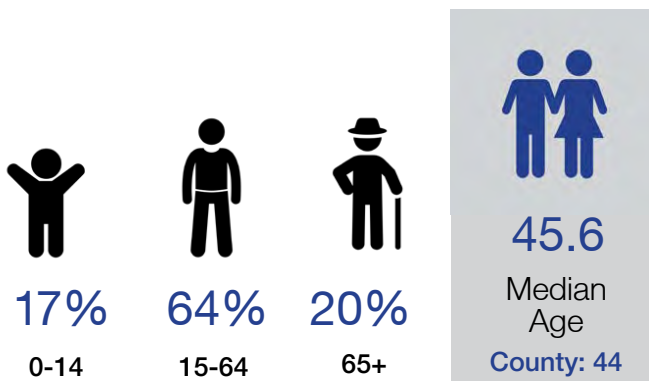

POPULATION GENDER & RACE

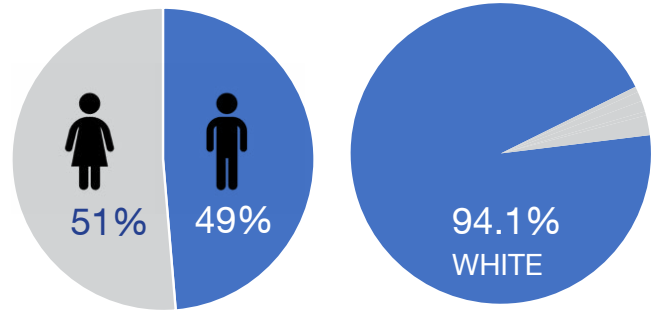

EDUCATIONAL ATTAINMENT

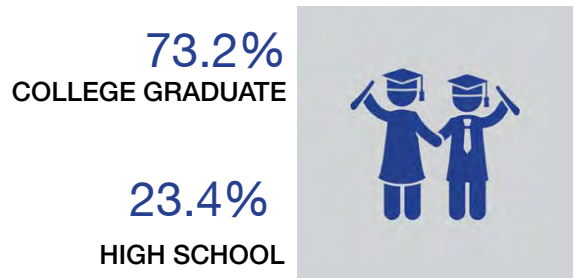

HOUSEHOLDS

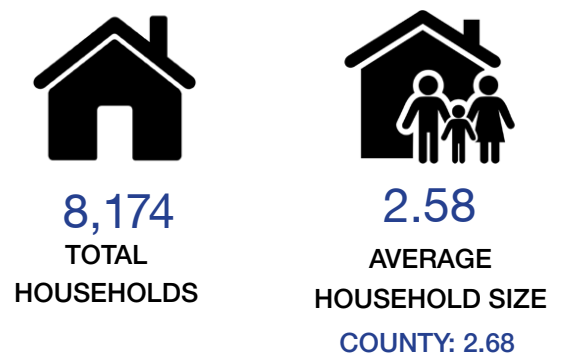

Source Text: SEMCOG Community Profiles

Population

Proper planning for the future must consider the composition of the population and consider its likely future composition. Understanding where the Township has been and where it is likely to go is essential to projecting future needs.

Population

In 2018, the Township has a total population of 20,186. The table below provides a summary of general population characteristics for the Township.

POPULATION FORECAST BY AGE	
Total Population	20,186
Median Age	45.6
Male	9,822 (49%)
Female	10,364 (51%)

Source Text: ACS 2018

Population Growth Rate

According to SEMCOG forecasts, the total population of the Township is naturally expected to increase by 61 percent by the year 2045. However, as shown in the graph below, the rate of population growth is projected to steadily decline from 2020. This decline usually happens with a higher death rate, lower birth rates, or higher migration rates.

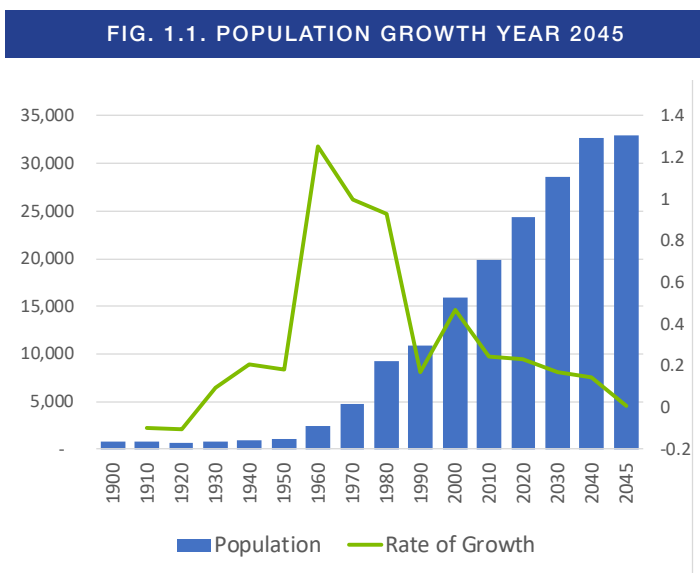

Source Text: SEMCOG Community Profiles

Population Forecast

The chart and the table provide information about the percent distribution of age groups in 2015 and projected data for the years 2030 and 2040. The percent distribution of different age groups in Genoa is fairly consistent between 2030 and 2040, even though the numbers indicate an alarming rise in the older adult population by 2045 (a 400% increase). The Township’s largest population cohort are adults aged 35-59—people who are typically in the workforce and in their family-forming years (see Chart below). The percent share of older adults to the total population is projected for a 6 percent increase from 2015 to 2045. The Township should consider policies to accommodate the needs of aging adults within the community.

FIG. 1.2. POPULATION DISTRIBUTION BY AGE (2015, 2030, 2045)

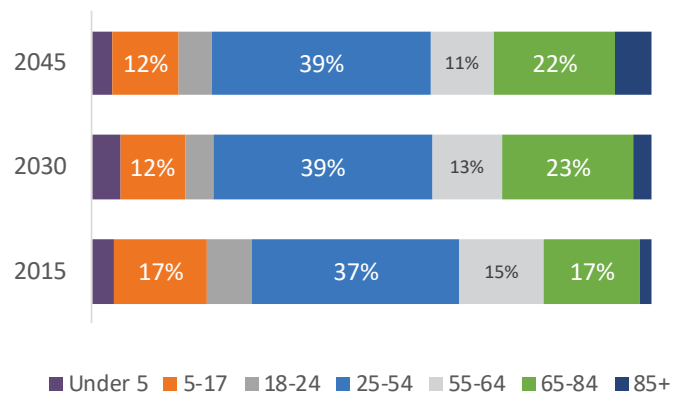

Source: SEMCOG Community Profiles

TABLE 1.1. POPULATION BY AGE

Age Group	2015	2030	2045	Percent Change 2015 - 45
Under 5	796	1,404	1,188	49.2%
5-17	3,391	3,312	3,867	14.0%
18-24	1,646	1,470	1,993	21.1%
25-54	7,571	11,149	12,859	69.8%
55-64	3,091	3,609	3,735	20.8%
65-84	3,499	6,692	7,146	104.2%
85+	422	914	2,119	402.1%
Total	20,416	28,550	32,907	61.2%

Source Text: SEMCOG Community Profiles

MAP 1.2. POPULATION DENSITY PER ACRE

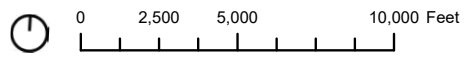
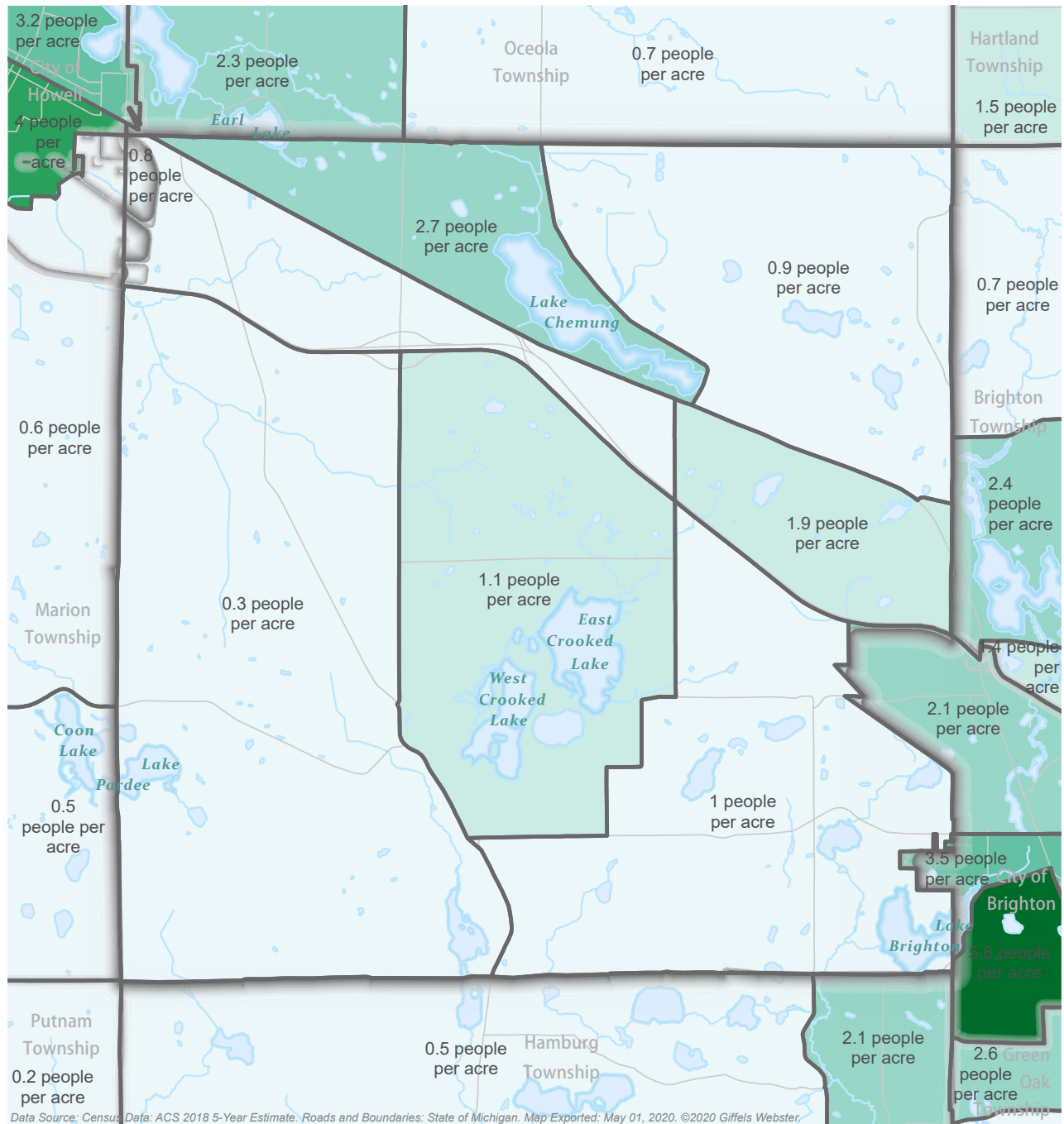

Population Density Per Acre
GENOA TOWNSHIP

Surrounding Communities

The demographic composition of the Genoa Township incorporates data about race, age, housing, population trends, income, education, and employment. This section compares the Township’s demographic characteristics to neighboring communities that share a border with Genoa.

Persons per Acre

The cities of Howell and Brighton have higher population density (persons/acre) in the County which is expected for an urban community. Genoa maintains a similar density compared to surrounding Townships. See the graph below for more details.

TABLE 1.2. SURROUNDING COMMUNITIES: POPULATION GROWTH (2000-2018)				
	Population 2018	Population 2010	Population 2000	Population Change (2000-2018)
Oceola Twp	13,991	11,936	8,362	67%
Howell	9,597	6,702	6,702	43%
Genoa Twp	20,186	19,821	15,866	27%
Livingston County	188,482	180,957	156,951	20%
Brighton	7,626	7,444	6,730	13%
Marion Twp	10,851	9,996	9,996	9%
Brighton Twp	18,570	17,791	17,673	5%
Hamburg Twp	21,602	21,165	21,165	2%



Source: SEMCOG Community Profiles

Population Growth

Many communities surrounding Genoa have been experiencing an increase in population since 2000. Oceola Township and the City of Howell have experienced the highest population growth between 2000 and 2018 followed by Genoa Township. However, Genoa Township has the largest population in the County after Hamburg Township.

Older and Young Adult Population

Compared to surrounding communities, Genoa Township has a higher percentage of the aging population over 65 years and a comparable percentage of the population of people between ages 5 to 16. This distribution essentially focuses on dependent people who are unlikely the primary breadwinners. This indicates that there is a larger share of people dependent on the working-age group on the Township.

FIG. 1.3. SURROUNDING COMMUNITIES: POPULATION, DENSITY, OLDER/YOUNG ADULTS

Total Population

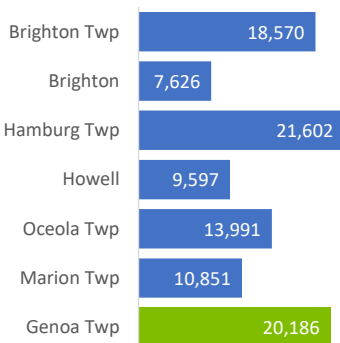

Persons/Acre

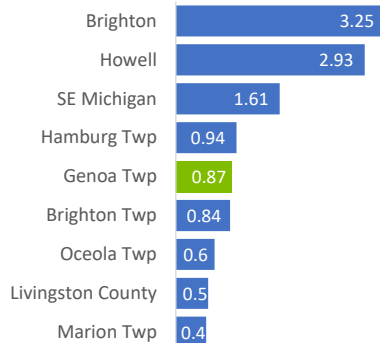

Percent 65 & more

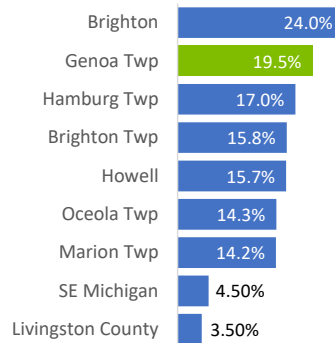

Percent 5 to 17

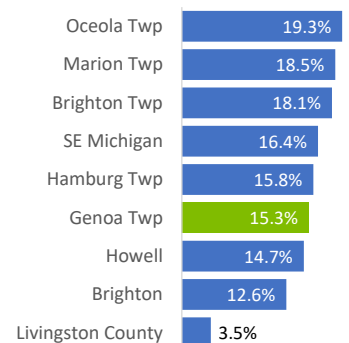

Source: SEMCOG Community Profiles

Population Cohort Analysis

It is essential to understand the population’s composition by age and sex to have a proper insight into demographic conditions and socio-economic trends. Genoa has an almost equal distribution of male and female population on average. However, the ratio varies with age (see chart to the left). As they age, the ratio of females to males is increasing.

FIG. 1.4. POPULATION DISTRIBUTION BY AGE AND SEX

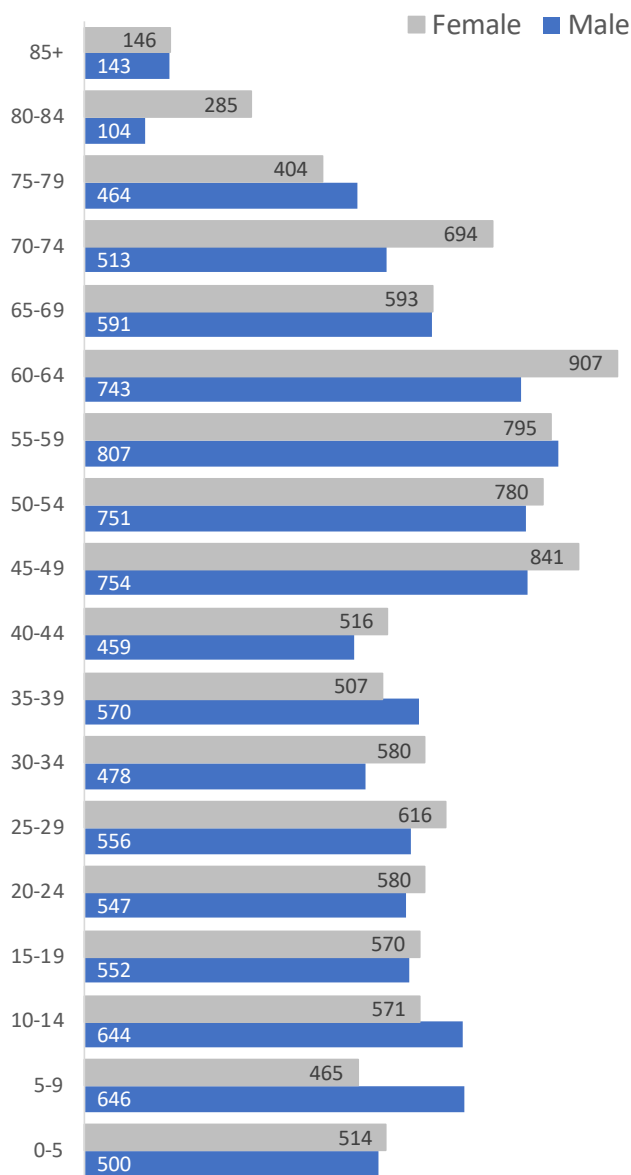

Source: ACS 2018

Race

The racial composition in Genoa is predominantly white at 94.7%, Genoa’s racial distribution is consistent with most of the surrounding communities except for the more diverse city of Howell.



94.4%
White

FIG. 1.5. RACE DISTRIBUTION: SURROUNDING COMMUNITIES

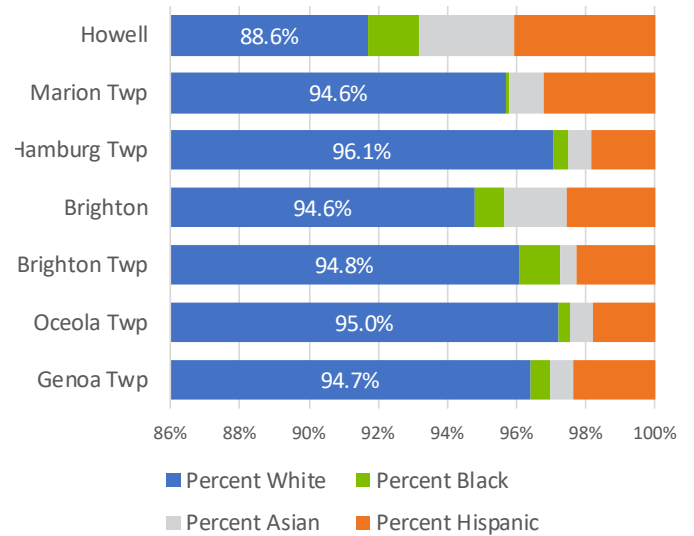

TABLE. 1.3. SURROUNDING COMMUNITIES

Race and Hispanic Origin	Census 2010	Percent of Pop-ulation 2010	ACS 2018	Percent of Pop-ulation 2018	Percent- age Point Change 2010-2018
Non-Hispanic	19,398	97.9%	19,716	97.7%	-0.2%
White	18,758	94.6%	19,120	94.7%	0.1%
Black	121	0.6%	114	0.6%	0.0%
Asian	203	1.0%	132	0.7%	-0.4%
Multi-Racial	231	1.2%	255	1.3%	0.1%
Other	85	0.4%	95	0.5%	0.0%
Hispanic	423	2.1%	470	2.3%	0.2%
Total	19,821	100.0%	20,186	100%	0.0%

Source: SEMCOG Community Explorer

Economy & Workforce

Economy & Workforce

Identifying trends in employment can help a community project future need for land for certain use categories and assess potential opportunities for economic development. This section provides a brief overview of the Township's existing economic base. This plan also includes a market study that looks deeply at commercial demand and employment

WORKFORCE

TOP 5 INDUSTRIES (2020)

- 17% RETAIL
- 13% LEISURE&HOSPITALITY
- 13% INFORMATION & FINANCIAL ACTIVITIES
- 10% HEALTHCARE
- 9% CONSTRUCTION

INCOME



\$81,364
MEDIAN HOUSEHOLD INCOME
 COUNTY: \$80,897



\$45,356
PER CAPITA INCOME
 COUNTY: \$38,399



5.5%
POVERTY RATE
 COUNTY: 5.6%

HOUSING

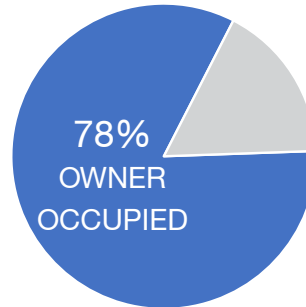

\$259,800
MEDIAN HOUSEHOLD VALUE
 COUNTY: \$233,400

\$1,101
MEDIAN GROSS RENT
 COUNTY: \$1,011

TRANSPORTATION

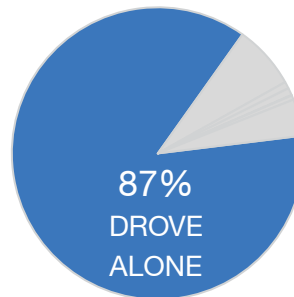

29.3
AVERAGE COMMUTE TIME IN MINUTES
 COUNTY: 32.5

INFLOW-OUTFLOW

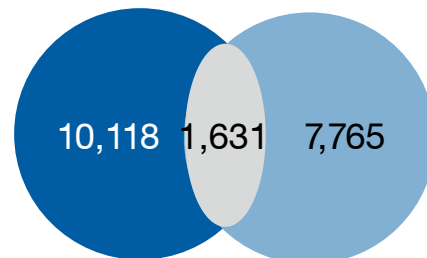

**LIVING IN GENOA
 EMPLOYED OUTSIDE**

**EMPLOYED IN GENOA
 LIVING OUTSIDE**

Source: U.S. Census Bureau, Center for Economic Studies, LEHD

Source: SEMCOG Community Profiles

Educational Attainment

The highest levels of educational attainment result in a higher skill set and ultimately contribute to the local job growth. In general, about 73% of residents older than 25 years have some kind of associate or a higher degree past high school. Genoa has a higher percentage of bachelor degrees or higher graduates among the surrounding communities after Brighton Township.

FIG 1.6. EDUCATIONAL ATTAINMENT: GENOA

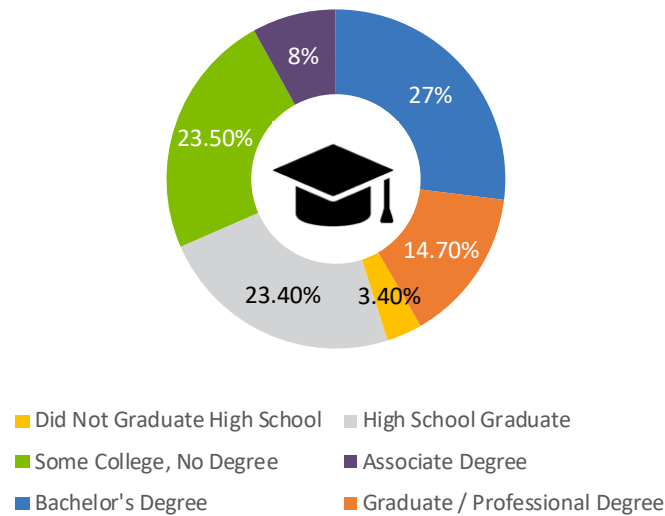

Source: SEMCOG Community Profiles

FIG. 1.8. PERCENT BACHELORS DEGREE OR HIGHER: SURROUNDING COMMUNITIES

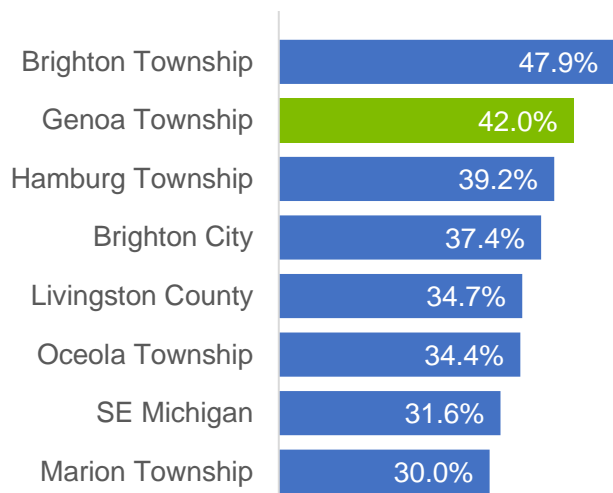

Source: SEMCOG Community Explorer

Households

In 2018, there are a total of 8,174 households in Genoa. A majority of the households are younger couples with no children (46%). A quarter of the households are families with children. The remaining quarter is split between younger and older adults who live alone. The average household size is consistent with surrounding suburban communities, between two and three persons per household.

FIG. 1.7. HOUSEHOLD COMPOSITION: GENOA
TOTAL HOUSEHOLDS: 8,174

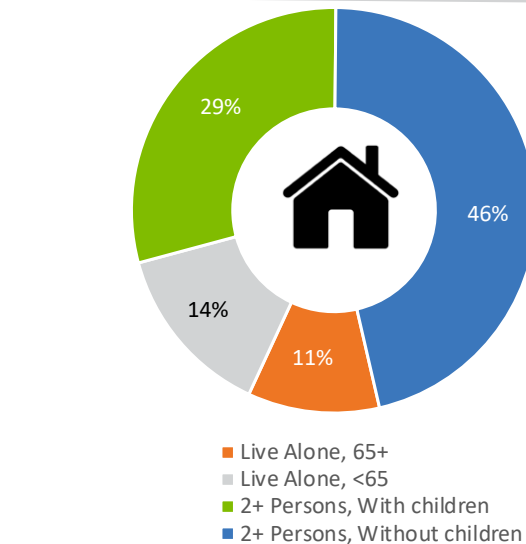

Source: SEMCOG Community Profiles

TABLE 1.4. HOUSEHOLD COMPOSITION: SURROUNDING COMMUNITIES

Community	Average Household Size	Percent Households with Seniors	Percent Households with Children	Percent Households with Internet Access
Livingston	2.63	28.9%	31.0%	85.7%
Genoa Twp	2.47	33.1%	29.3%	90.8%
Oceola Twp	2.87	26.5%	37.8%	95.6%
Brighton Twp	2.79	27.9%	34.6%	94.8%
Brighton City	2.03	37.0%	19.3%	87.2%
Hamburg	2.58	30.9%	30.3%	93.7%
Marion Twp	2.89	27.9%	31.8%	90.8%
Howell City	2.12	24.9%	27.6%	81.1%

Source: SEMCOG Community Explorer

Workforce

In 2020, Genoa Township produced a total of 12,202 jobs. The chart below shows the distribution of employment sectors for the Township. There is no dominant sector that contributes majorly to the local economy, however, the retail and hospitality sectors make up 35% of the total workforce.

FIG. 1.9. WORKFORCE DISTRIBUTION IN GENOA, 2020



Source: SEMCOG Community Profiles

2040 SEMCOG Job Forecast by Sector

The percent contribution of each of these industries to the total employment within the Township is relatively identical since 2015 and is projected to remain the same with minimal variation in 2045. Refer to the table below for more details.

Overall, there is a slight growth in total number of jobs are projected from 2015 to 2045 by 12 percent. Manufacturing jobs are projected to decrease by 28% by 2045. Except for retail and manufacturing, the remaining three of the top five industries are projected to increase over 20% by 2045. Refer to the table and the chart in the next page for more details.

TABLE 1.5. TOP FIVE INDUSTRIES

Industry Sectors	% Contribution to Township workforce (2020)	Pct Change 2015-2045
Retail	17%	-0.8%
Leisure and Hospitality	13%	20.8%
Information & Financial Activities	13%	22.4%
Healthcare	10%	26.9%
Construction	9%	-9.7%

TABLE 1.6. DISTRIBUTION OF WORKFORCE BY INDUSTRY SECTOR (PAST, CURRENT AND FUTURE)

Industry Sector	2015	2020	2030	2040	2045	Change 2015-2045	Pct Change 2015-2045
Transportation, Warehousing, & Utilities	148	179	207	283	312	164	110.8%
Professional and Technical Services & Corporate HQ	814	808	932	1096	1152	338	41.5%
Healthcare Services	1,200	1261	1282	1455	1523	323	26.9%
Administrative, Support, & Waste Services	715	746	809	869	877	162	22.7%
Information & Financial Activities	1,457	1531	1608	1754	1783	326	22.4%
Leisure & Hospitality	1,615	1642	1772	1888	1951	336	20.8%
Education Services	371	393	406	424	436	65	17.5%
Public Administration	540	562	589	614	618	78	14.4%
Other Services	925	967	996	1000	983	58	6.3%
Retail Trade	2122	2032	1928	2177	2104	-18	-0.8%
Natural Resources, Mining, & Construction	1054	1086	993	963	952	-102	-9.7%
Wholesale Trade	329	276	264	280	282	-47	-14.3%
Manufacturing	782	719	621	584	561	-221	-28.3%
Total Employment Numbers	12072	12202	12407	13387	13534	1,462	12.10%

FIG.1.10. FORECAST: INDUSTRY SECTOR DISTRIBUTION IN 2045

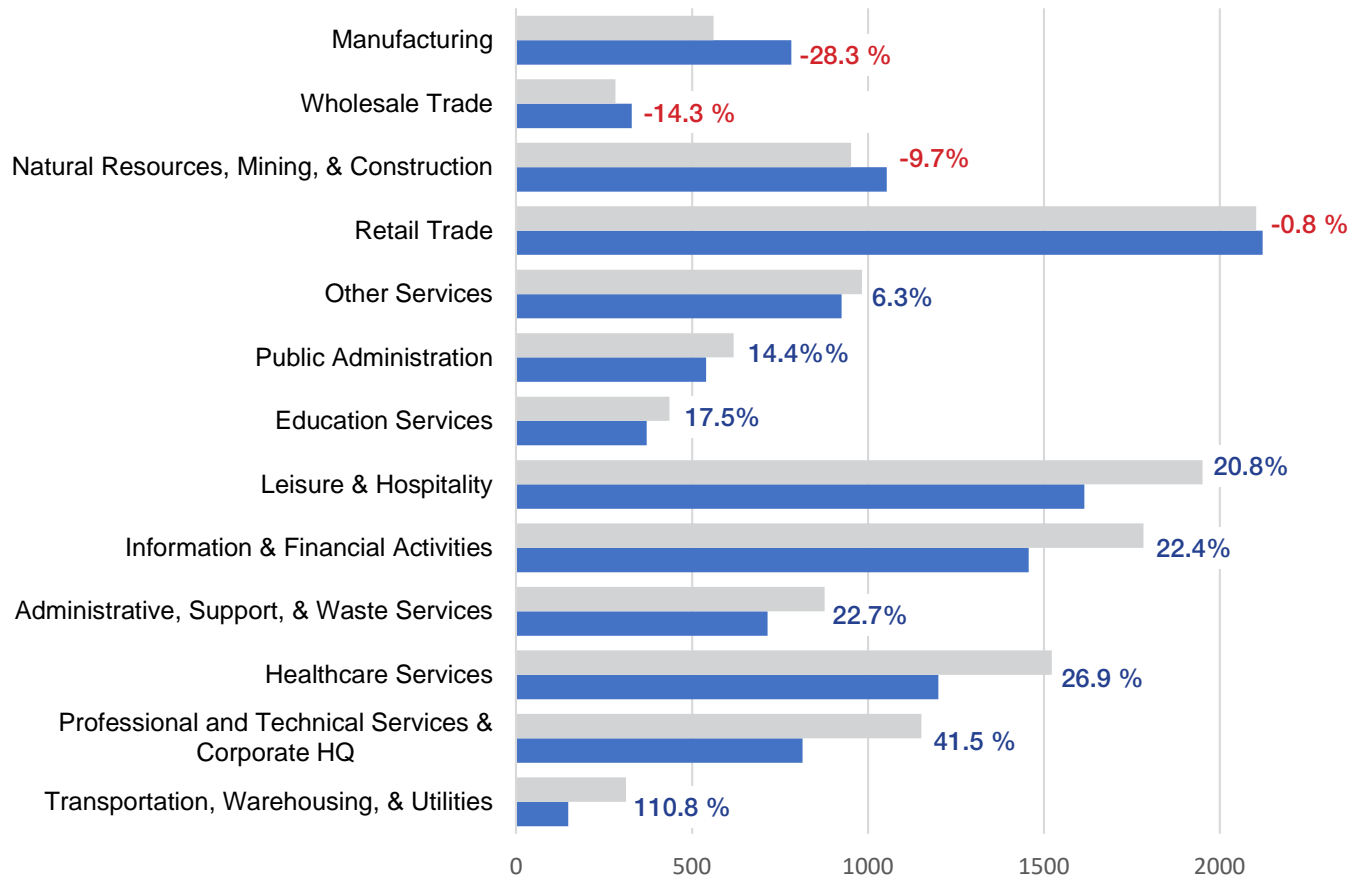

Source: SEMCOG 2045 Regional Development Forecast

■ 2045 ■ 2015 % Change 2015-45

Workforce

The total number of jobs in the Township makes up 14% of the total jobs in the County. The Township’s unemployment rate is higher than the County and the surrounding communities. However, the labor force participation rate at 66% is consistent with others and higher than the national average of 62.8%. A higher labor force participation rate and a lower unemployment rate indicate a successful local job market. These rates are impacted by demographic and economic trends. For example, adults aged 25-64, people who are typically in the workforce make up to 53% of the total Township population which explains the 66% labor participation rate. The percent share of this age group is projected to reduce to 50% in 2045.

	Total Jobs	Percent Unemployed	Labor Force Participation Rate
SE Michigan	2,774,223	6.9%	63%
Livingston County	85,073	4.2%	66%
Genoa Twp.	12,072	5.2%	66%
Brighton Twp.	10,791	3.3%	66%
Brighton	10,772	2.2%	60%
Howell	10,365	4.4%	60%
Hamburg Twp.	5,527	3.8%	67%
Oceola Twp.	2,202	3.1%	68%
Marion Twp.	2,017	3.3%	68%

Source: SEMCOG Community Profiles

Income

Median household income and per capita income are typical metrics to determine the standard of living in a community. Genoa has a median household income of \$81,364, which is almost equal to the county median. The Township has an average household size of 2.58 which explains the per capita income at 45,356, 44 percent lower than the household income. The Township has a lower poverty rate than the surrounding cities, but comparable to surrounding suburban Townships.

	Median Household Income	Poverty Rate	Per Capita Income
SE Michigan	\$59,494	\$33,125	15.0%
Livingston County	\$80,897	\$38,399	5.6%
Genoa Twp	\$81,364	\$45,356	5.5%
Howell	\$45,760	\$21,139	14.1%
Brighton	\$58,041	\$39,694	7.8%
Marion Twp	\$85,746	\$35,943	2.5%
Hamburg Twp	\$86,712	\$42,606	4.8%
Oceola Twp	\$95,071	\$37,329	3.7%
Brighton Twp	\$105,741	\$46,136	2.6%

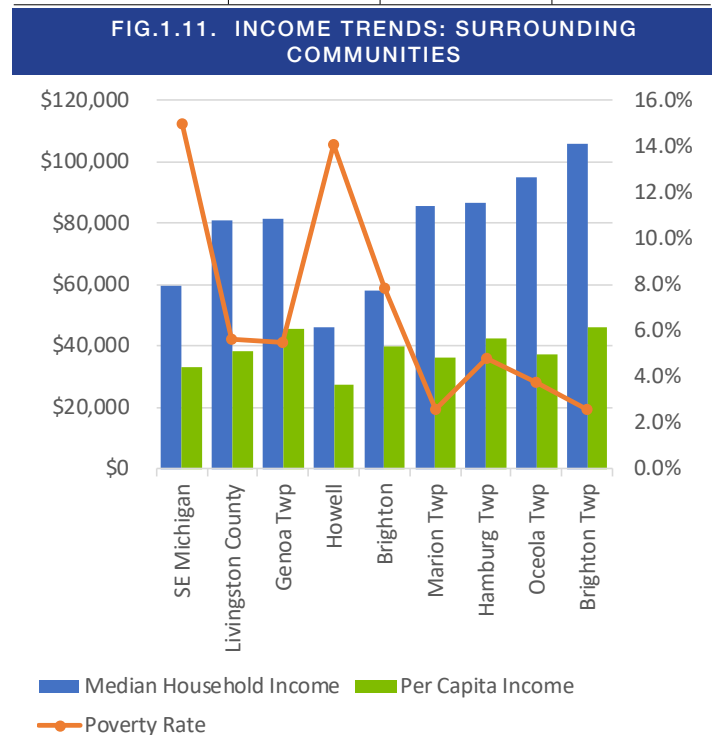

Source: SEMCOG Community Profiles

Transportation

Mode of Travel

In Genoa, the majority mode of travel to work is by car (approximately 87%) which is similar to national trends. This is followed by carpooling at 7%. The remaining modes of transportation are insignificant close to 1 percent each.

FIG.1.12. MODE OF TRAVEL: GENOA

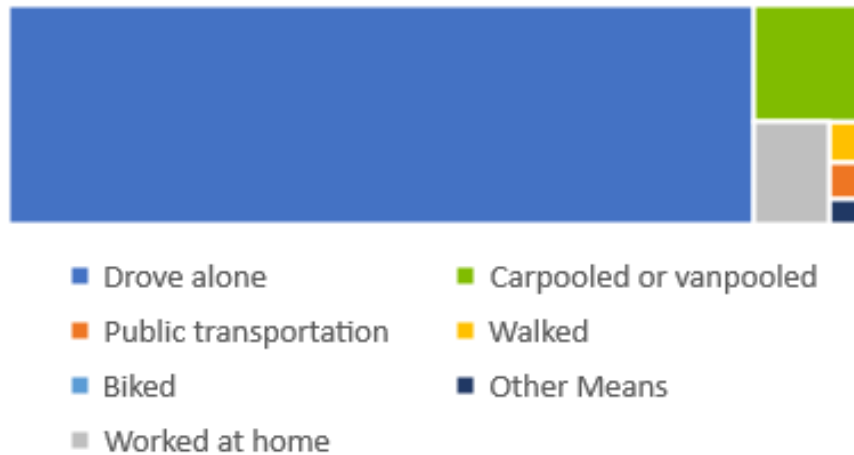

Source: SEMCOG Commuting Patterns

Car Ownership

In Genoa, there are a total of 8,174 households. A majority of households (70%) have two cars available. A small percent(3%) do not own any motor vehicle.

FIG. 1.13. CAR OWNERSHIP: GENOA

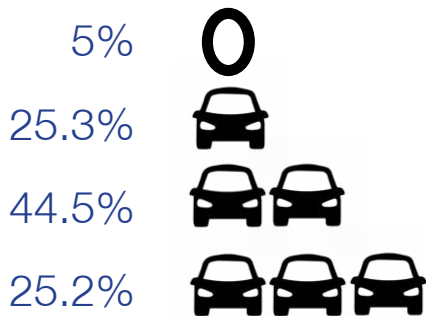

Percent distribution of number of vehicles owned in Genoa

Travel Times

In 2018, the mean travel time for Genoa residents is about 28.1 minutes, which is 165% less than the county mean (27) and United states (26.1). Research has indicated that the amount of time spent commuting impacts quality of life. Genoa residents generally have short commute times with 47% of the residents having commutes shorter than 24 minutes. About 25% of the residents travel longer than 45 minutes.

FIG.1.14. TRAVEL TIMES: GENOA

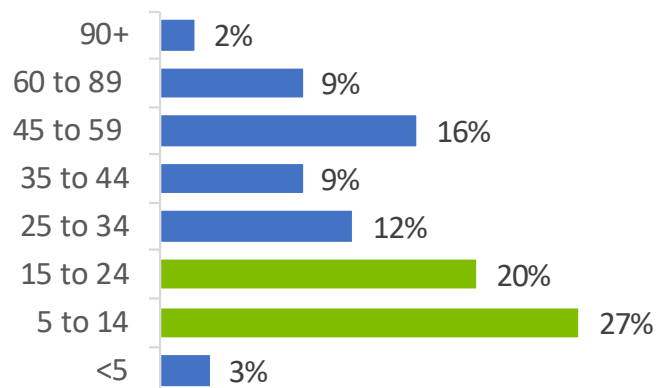

Source: SEMCOG Commuting Patterns

FIG.1.15. INFLOW-OUTFLOW COMMUTE PATTERNS: GENOA

Genoa Township experiences an decrease in its population during the daytime, as the number of workers that leave the Township for work is more than the number that come to the Township for work. Overall, the Township daytime population is about 12% greater than its permanent population. Brighton City and Ann Arbor are the most common places of employment for Genoa residents outside the city.



Community Facilities

Community Facilities

Community Center (Township Hall)

The Township owns approximately 72 acres containing Township Hall, featuring large open space areas, trails, parks, athletic fields, pavilions, sled hill, playground equipment, and wetlands. The surrounding land also provides the opportunity for other uses such as public open space, conservation and recreation. In addition, two sites located near Latson Road and Grand River Avenue were dedicated as open space. The Township is also seeking locations for future community parks, as detailed in the Parks and Recreation Plan.

Fire + Police

Genoa Township is serviced by the Brighton Area Fire Authority, which services a district that includes a population of 46,000 residents within Genoa Township, Brighton Township and the City of Brighton. There are five stations within the 74 square mile service district, two of which are located in Genoa Township. Station 34 is located on Dorr Road at I-96, directly adjacent to Township hall and Station 35 is located on Chilson Road on the west side of the Township. Genoa Township does not have its own police force and is instead covered by the Livingston County Sheriff's Department and the Michigan State Police.



Source: Giffels Webster, 2020

Utility Service Area

The availability of utilities has made a significant impact on development patterns. Most older developments use individual septic systems. A high density of septic systems in areas with unsuitable soils, high groundwater or near bodies of water can have significant impact on the quality of the Township's water resources. The septic tank leakage from older systems has most likely affected the quality of the Township's wells, lakes, wetlands, and groundwater and limits development potential.

In response to these problems, Genoa Township developed several public sanitary sewer systems for certain areas. The provision of sanitary sewer has helped to overcome some of the problems associated with septic tank systems. See Maps 1.5 and 1.6 for water and sewer coverage areas.

Northwest portion of Township

Genoa and Oceola Townships jointly developed a sanitary sewer system, known as the Genoa-Oceola sanitary sewer system, that serves much of the Township along Grand River Avenue from the area around Lake Chemung to the City of Howell, north of I-96. The treatment plant is located on Chilson Road, just north of the railroad.

The plant was designed to accommodate future development of vacant land within the presently defined service district. The system is designed to accommodate the Land Uses indicated in the Master Plan. Only sanitary wastewater is accepted at the wastewater treatment plant. No industrial process flows are permitted.

The Township also has a public water supply system along the Grand River Avenue. The system serves areas north of I-96 between Lake Edgewood and the western Township border. The water system was developed as part of MHOG Water Authority, a four Township system that includes Marion, Howell, Oceola and Genoa Township. There is a 500,000-gallon water tower located by Cleary University in Genoa Township.

Oak Pointe/Tri-Lakes

Sanitary sewer service was provided in the central portion of the Township around the Tri-Lakes area as a part of the Oak Pointe PUD. The treatment plant was constructed by the developer and dedicated to the Township. This system was combined with the Genoa-Oceola system with the Oak Pointe treatment plant being taken off-line and wastewater routed to the treatment plant on Chilson Road. The system serves the ultimate build-out of Oak Pointe, Northshore and the existing residential areas surrounding the Tri-Lakes. This system provided a benefit by not only serving the future development within the Oak Pointe PUD, but by also providing sanitary sewer service to the older lakefront subdivisions in the area.

This has had a significant benefit for the water quality within the Tri-Lakes. As part of the Oak Pointe PUD, a public water system was also developed. The system serves the Oak Pointe development and has been extended around to the north end of Crooked Lake to serve the Northshore PUD. The system has an Iron removal facility and a 150,000 gallon elevated storage tank in the Oak Pointe Golf Course. The Oak Pointe/Tri-Lakes systems are at capacity and only infill/redevelopment are able to be accommodated

Brighton

The Pine Creek PUD, adjacent to the City of Brighton, has public water and sanitary sewer service through a P.A. 425 agreement with the City. Water has also been extended to serve existing homes that had contamination problems with individual wells. There are currently no plans to extend Brighton water and sanitary sewer service to other areas of the Township. There is also a public water supply system at the eastern edge of the Township. This system was originally developed to serve the Lake Edgewood condominium development and the Brighton Village Mobile home park. This system has been extended southward along Grand River Avenue to the City of Brighton. This extension serves commercial development along Grand River Avenue near the Brighton I-96 interchange. There is a 500,000-gallon water tower on Conference Center Drive, adjacent to I-96. This water system is owned and operated by the City of Brighton.

Lake Edgewood

Sanitary sewers are provided in the eastern section of the Township, through a system known as the Lake Edgewood sanitary sewer system. The system serves the greater area along the eastern portion of the Grand River Avenue corridor, west to Sylvan Glen. The Sylvan Glen manufactured housing park is served by a private on-site package treatment plant, which ultimately will be connected to the Lake Edgewood system.

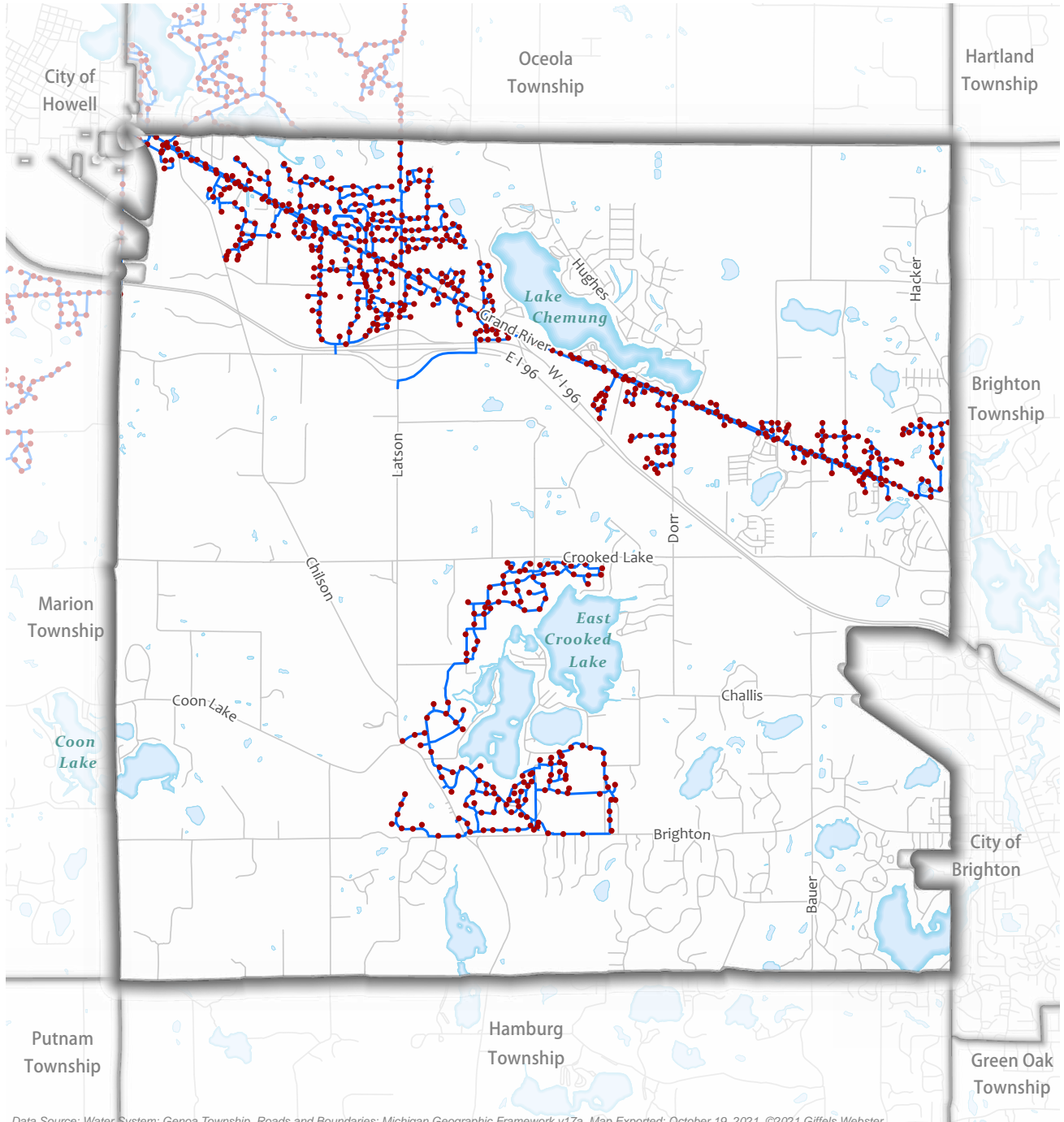

Data Source: Water System: Genoa Township. Roads and Boundaries: Michigan Geographic Framework v17a. Map Exported: October 19, 2021. ©2021 Giffels Webster.

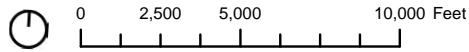

- Hydrant
- Water Main



Water System

GENOA TOWNSHIP

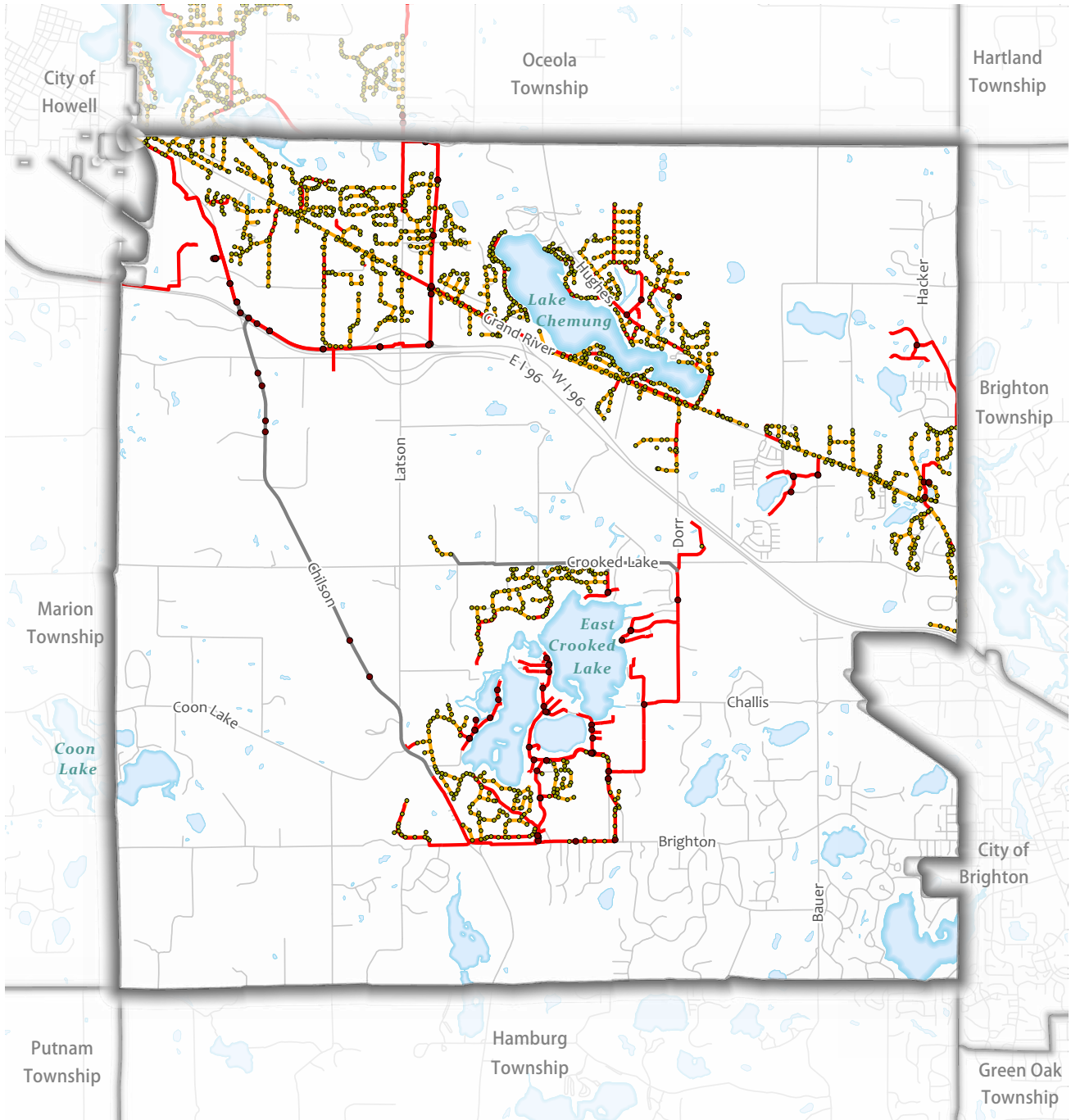

Data Source: Sanitary and Water System: Genoa Township. Roads and Boundaries: Michigan Geographic Framework v17a. Map Exported: October 20, 2021. ©2021 Giffels Webster

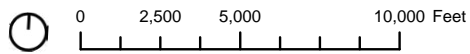

- Sanitary Valves
- Manholes
- Gravity Main
- Force Main
- Transmission Main- Not Operational



Sanitary System

GENOA TOWNSHIP

Transportation

Roadway Functional Classification

Function, efficiency and safety of roadway movement in Genoa Township can be furthered through the establishment of a classification of roads and planning and designing these facilities for their specific purpose. A functional system or hierarchy of roads provides for movement of traffic as well as access to specific sites. This hierarchy will range from major arterials such as Grand River Avenue, which primarily serves for cross-town movement, to local subdivision streets which serve to access individual homes. See Map 1.7.

This system defines the roles of each street, in terms of operational requirements; which is in turn translated into planning, management and physical design features.

- **Expressway:** I-96 serves as the principal route between the residential population of Genoa Township and major activity centers throughout the region.
- **Major Arterial:** The Grand River Avenue Corridor is the major roadway through Genoa Township. This roadway serves a vital function towards connecting the Township with the adjacent cities of Brighton and Howell. Because of the amount of traffic on Grand River Avenue, commercial uses have developed along this corridor.
- **Minor Arterial:** There are a number of roadways which move traffic throughout the Township and provide connections with other adjacent communities including Brighton Rd., Chilson Rd., and Latson Rd. These roadways also provide access from other areas of Genoa Township to Grand River Avenue. These roadways serve for longer trips within the Genoa Township and adjacent communities. Like Grand River Avenue, the primary function of these roads is to move traffic. Access to these roads must be managed in order to maintain safe and effective movement.

- **Collector:** The collectors serve to assemble traffic from local subdivision streets of residential neighborhoods and deliver it to the arterial. Collectors will also serve to provide access to abutting properties. Many individual subdivisions will contain one or more collector streets which funnel traffic from the local streets and connects with adjacent neighborhoods.
- **Local Road:** Local streets serve primarily to provide access to property and homes. These roadways are generally short and discontinuous, and generally only provide connection to one or two collector streets.

Constraints

Several natural and fiscal constraints impact the development and efficiency of Genoa Township’s public roadway network. In a featureless environment, where no financial hindrances to development are present, the roadway system will most likely resemble a grid system, much like that which has developed in many Midwestern communities. Genoa, however, is not a featureless environment, nor does it benefit from infinite resources.

As such, the following considerations must be examined to plan, prioritize and program the Township’s transportation system:

- I-96 limited access freeway;
- Water bodies;
- Wetlands;
- Topography;
- Rights-of-way;
- Financing availability; and
- Cost effectiveness of proposed improvements

Roadway Capacity and Volume

Livingston County’s 2001 Transportation and Land Use Plan included a brief discussion on road volume and efficiency. It was noted that the efficiency by which an area’s circulation system operates is typically measured by the degree to which motorists are delayed in their travel. Future traffic operations are analyzed by comparing projected traffic volumes to the capacity of the road network.

Capacity refers to the number of vehicles that can travel through an intersection or segment of roadway during a specified time period. Generally, roadway operations and capacity are analyzed during peak hours of traffic. A graduated scale of “A” through “F” is used by transportation engineers to describe the general flow of traffic (also known as Level of Service, or LOS) for a specific roadway segment. Typically, an LOS of “C” or better is considered acceptable. An LOS of “E” or “F” represents a roadway with long, inconvenient delays.

Roadway capacity is dependent on several factors: pavement condition and material, roadway width and number of lanes, topography, roadway design setting, the location and frequency of curb cuts, speed limits and other traffic controls, sight distance limitations, and intersection designs.

Genoa Township may wish to meet with the Livingston County Road Commission to better understand how their data concerning traffic volume counts (or vehicle “trips”) for county primary and local roads, translates into observed levels of service. This will help both the Township and road agency better plan for future development, as well as help residents understand how travel on their local roadways may change in the future.

MAP 1.5. NATIONAL FUNCTIONAL CLASSIFICATION

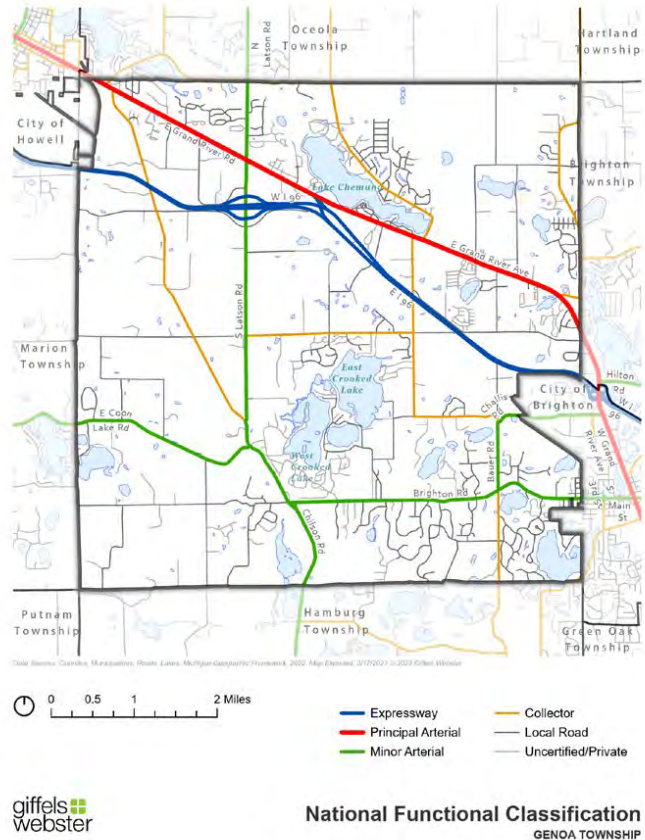

Natural Features

Natural Features

Genoa Township is fortunate to have abundant natural resources, including lakes, open spaces, woodlands, and wetlands. These natural resources make up a local ecosystem that includes wildlife habitat and important components that contribute to clean water and air. The presence of these natural features add to the quality of life for Genoa Township residents, who benefit from not only their aesthetic beauty, but also from opportunities for active and passive recreation. With ongoing residential, commercial, and industrial development occurring in the Township over the past 20-plus years, there is a need to be proactive in the preservation of these natural features.

Livingston County inventoried high-quality natural areas throughout the county in 2004 and a recent update to that initial report in 2022 identified and ranked remaining high-quality natural areas. The county's Planning Department uses the prioritized land areas as they review township zoning amendments and rezoning cases, playing a role in how natural resources are preserved and protected in Genoa Township. Maps of these areas in the county and the Township from the "Livingston County's High-Quality Natural Areas Assessment" document are provided in the Appendix.

Soils, topography, woodlands, rivers, lakes, creeks, wetlands, and floodplains have a direct relationship with the Land Use in Genoa Township. Each type of Land Use is influenced by the Township's natural features. In the Master Planning process, the optimum arrangement of Land Uses should maintain the Township's natural resources and physical features for future generations, while balancing the needs of the community for housing and businesses.

The following is an overview of some of the major natural features that are prevalent throughout the Township. As development occurs, the following features should be considered in addition to other site-specific conditions that may be pertinent to each individual location.

Geology

Since the last ice age (about 12,000 years ago), the soils in Genoa Township have formed as a result of a number of soil forming factors. These include water drainage, wind, slopes, climate, biological activity and human activity. The soils and geology in the Township are characteristic of glacially formed landscapes consisting mainly of moraines (hills of glacially deposited sands and gravel) and till plains (mixed soil materials deposited by glacier advance and retreats). These soil types can include a range of rock sizes from gravel to fine sand and may also include fine clay and silts. The underlying bedrock is a grey shale known as the Coldwater Formation.

Topography

As noted in the previous Master Plan, there are areas of significant topography in the southern and eastern portions of the Township that may present constraints to development. Development in areas with steep slopes may result in a significant change in the natural functions of the hillside, whether by mechanical cuts and fills or the removal of natural vegetation. If drainage flows are altered, erosion can occur, causing further instability and sedimentation in waterways.

To protect against erosion, there should be proactive site planning prior to development that continues through construction. Care should be taken to ensure that grading is minimized and vegetation, and top soil are protected.

Soils

Genoa Township was historically a resort and farming community. Over the years, much of the farmland has been converted to residential, commercial and industrial uses. There is still active farmland in the northeast corner of the Township and in the western portion of the Township. The prime farmland is in the northern portion of the Township.

Construction costs and risks to the environment can be minimized by developing areas with suitable soils. Poor soils present problems such as poor foundation stability and septic limitations.

Drainage

Development on poorly drained soils increases development costs, maintenance costs, and will lead to sanitary problems. Development costs are increased due to additional foundation, road and septic preparation. Maintenance costs and problems will be associated with septic field failures, flooded basements and impact to roads from frost action. Map 1.9 illustrates draining for soils, which range from “excessively drained,” where water is removed very rapidly, to “sub-aqueous,” which are soils under a body of water (there are only a few of these areas). Soils in the Township are generally considered “moderately well drained,” where soils are only wet for a short time. Along water courses, some less well-drained soils exist.

Foundation Stability

Soil areas that do not provide stable foundations may experience shifting building foundations, cracked walls and cracked pavement and roadways. These problems often result in increased development and maintenance costs or, in extreme cases, structural failure.

Septic Suitability

Because there are many areas of Genoa Township that rely on individual septic systems, the location of septic systems on proper soils is extremely important. Inspection and approval for use of a septic system is under Livingston County's jurisdiction and ultimately their responsibility to maintain high standards of review to prevent system complications or failures. Septic field failures are often the result of poor soil permeability, high water table or excessive slope. Soils such as compacted clays and silts will not allow wastewater to percolate, a high water table prohibits adequate filtering and excessive slope does not provide adequate percolation.

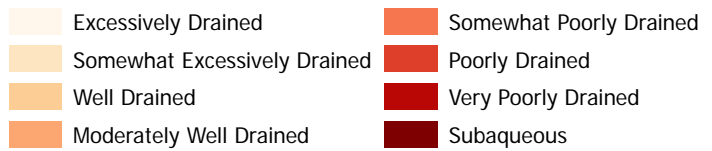
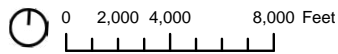
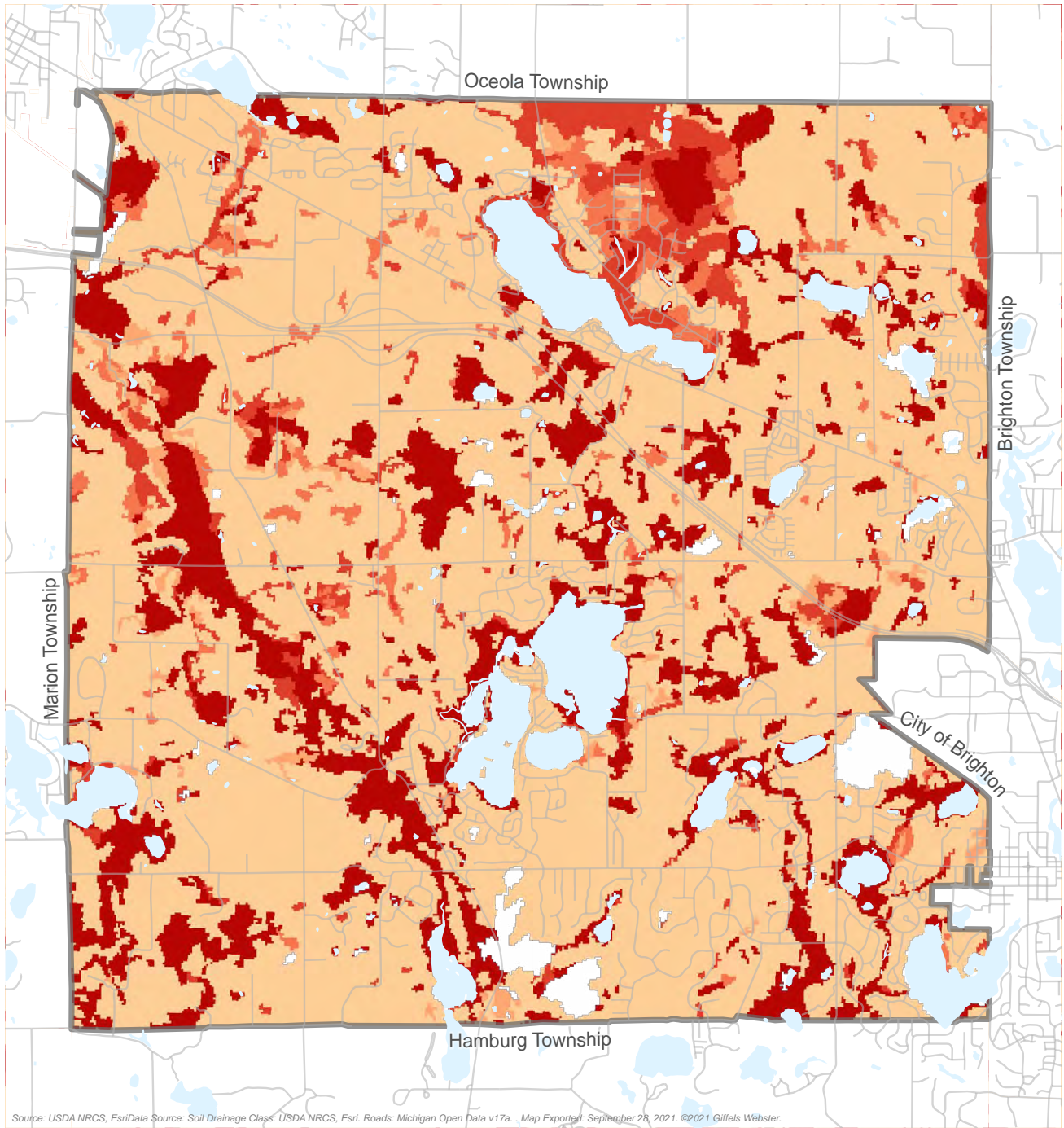

SOIL DRAINAGE CLASS

GENOA TOWNSHIP



Tree Canopy

Wooded areas can be found throughout the Township. Wooded areas also serve significant environmental functions that need to be acknowledged. These functions include watershed protection, air quality protection, noise abatement, and weather protection.

Watershed Protection.

A wooded area can be of great value to a watershed area. The canopy of trees aid in breaking the force of precipitation, thereby decreasing erosion, which is further inhibited by the fibrous root system of the understory plants. Woodlands can also reduce the volume of stormwater runoff, which helps reduce flooding. In addition, precipitation is retained and recharged into groundwater reserves by the woodland.

Air Quality Protection.

Woodlands improve air quality and afford protection from wind and dust. Leaves and branches moderate the strength of winds and, when moistened with dew or rainwater, reduce suspended particles in the air, which are later washed off with rainwater. Plants also serve to moderate the effect of chemical pollutants in the air by absorbing some ozone, carbon dioxide, and sulfur dioxide.

Noise Abatement.

A dense stand of trees can significantly cut noise from adjacent factories or highways by six to eight decibels per 100 feet of forest. Moreover, the moderating effects of forests on temperature and wind can significantly cut the sound-carrying capacity of the atmosphere.

Weather Protection.

The resilience of woodlands creates a micro-climate around the tree stand itself. Woodland qualities, which moderate and buffer temperature, precipitation, runoff, wind, and noise, are features of this micro-climate effect. The benefits of this micro-climate effect to surrounding urban and suburban areas can be significant.

An urban area devoid of vegetation is the exact opposite of the forest micro-climate. It increases the range of temperature fluctuations much like the climatic extremes of a desert. The sun's energy striking streets and buildings is changed into

heat, further increasing the temperature on a hot day; at night, the buildings lose heat and offer no protective cover from night chill or winter winds. Thus, if woodlands are interspersed among built-up areas, the effects of their micro-climates can be felt in adjacent urban areas, moderating fluctuations in temperatures by keeping the surrounding air cooler in the summer and daytime and warmer in the winter and evening.

Wildlife habitat.

Woodlands provide essential shelter and food for deer, raccoon, rabbits, pheasants and other birds and animals. The opportunity to observe wildlife in a natural setting has educational benefits for Township residents.

Township's natural character.

There is a significant amount of mature vegetation along many of the road corridors that pass through the Township. Woodlands located near the roadway contribute to a natural/rural atmosphere in a number of ways. The impact of vegetation on the motorist will be greater because of the close proximity to the roadway. A greater mass of vegetation will be within the forward view of the motorist. Other features such as buildings will have a less dominant impact on the streetscape because they fall behind the vegetative foreground. Taller trees will provide a sense of enclosure, providing a defined space bounded by vegetation. There is also a significant amount of vegetation along most lakes and streams throughout the area.

The Township currently protects woodlands through provisions in the Zoning Ordinance that restrict clearing of woodlands on a site prior to site plan approval. During site plan review, woodlands are required to be inventoried and the design is required to demonstrate preservation of natural features. As a condition of site plan approval, trees are required to be protected during construction with root-zone fencing. The Township also has landscaping regulations that require the planting of greenbelts and street trees for any new development. Landscape materials used should be native to Michigan and a variety of species should be used for street trees to minimize the impact of disease.

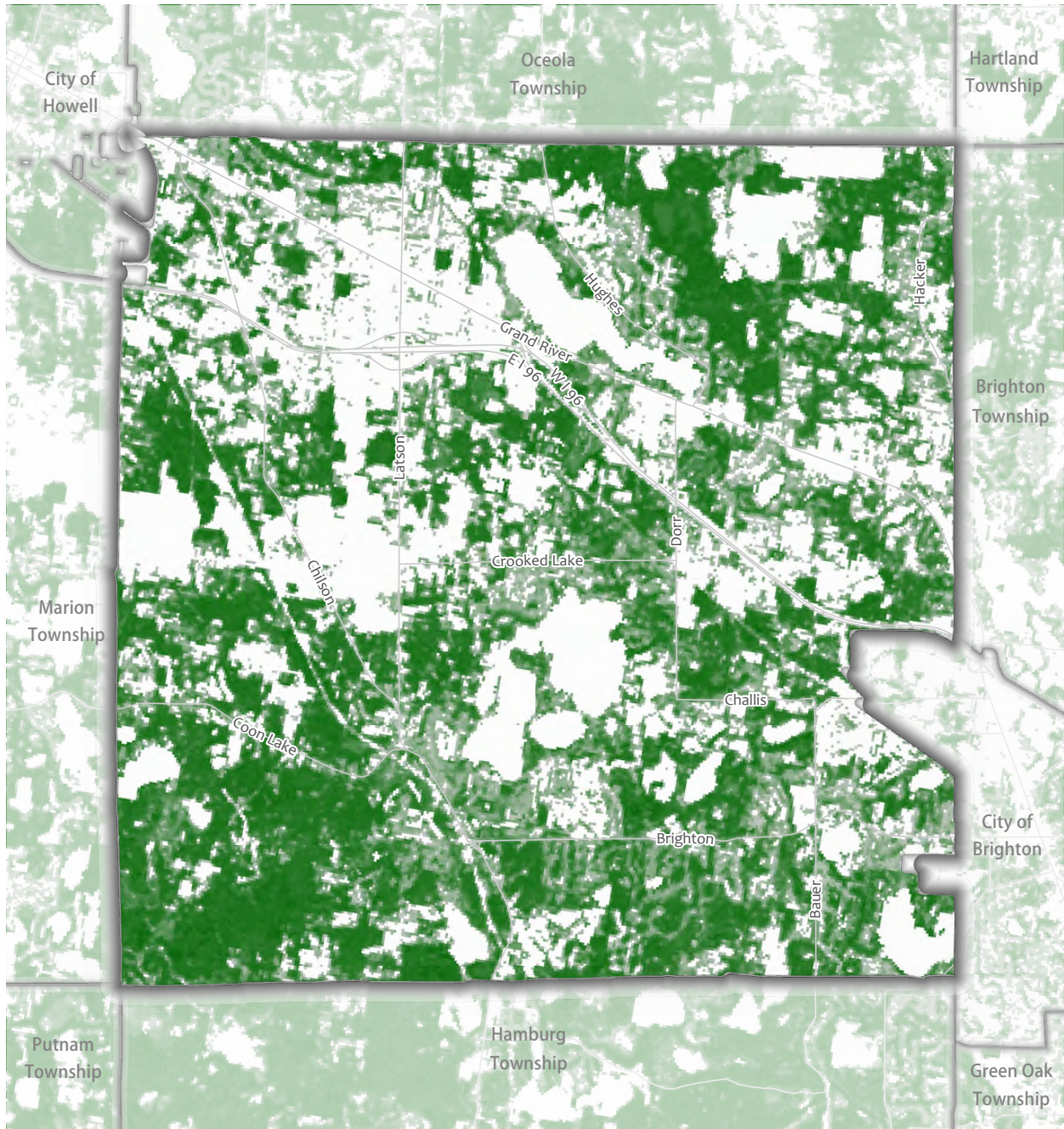

Data Source: Tree Density National Land Cover Data. Roads: Michigan Open Data v17a. Map Exported: October 07, 2021. ©2021 Giffels Webster.

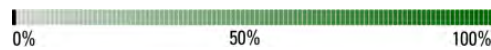
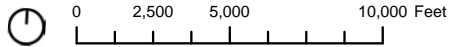

Total Tree Canopy Density: 37.1%



TREE CANOPY
GENOA TOWNSHIP

Wetlands

Wetlands serve a variety of important functions which not only benefit the natural environment but also the community. Some of the primary values which wetlands contribute are as follows:

- Mitigate flooding by detaining surface runoff.
- Control soil erosion and sedimentation loading in rivers and lakes.
- Provide links with groundwater.
- Improve water quality which is degraded by such things as:
 - o Nutrients and chemicals from fertilizers and pesticides used in agriculture and landscaping/lawn care;
 - o Polluted urban run off from roads, parking lots, industrial and other commercial activities;
 - o Treated effluent from waste water treatment facilities;
 - o Erosion and sedimentation resulting from agricultural and construction activities.
- Function as highly productive ecosystems in terms of wildlife habitat and vegetation. Serve a variety of aesthetic and recreational functions.

The largest interconnected series of wetlands are located along the Chilson Creek corridor in the western portion of the Township. There are also numerous kettle depressions scattered throughout the Township. (See Map 4)

Types of Wetlands

There are four types of wetlands predominate within the boundaries of Genoa Township:

1. (Emergent wetlands with rooted cattails, bulrushes and sedge grasses;
2. Scrub/shrub wetlands,
3. Bogs; and
4. Forested wetlands with an over-story of trees and an under-story of shrubs.

As water levels rise and fall from year to year, some ecological succession may be occurring as the wetlands shift from emergent marsh to forested wetlands.

Development

Future development in areas surrounding these wetlands could significantly impact wetland resources. Therefore, developers and Township officials should evaluate alternative designs to minimize any potential for impact. This is best done by initially considering wetland resources as constraints to development. The relative weight of these constraints must also account for other environmental and socio-economic constraints. Minimization of impacts to these resources should take into account the cost of avoidance and the property rights of the individual. If impact is unavoidable, then mitigation should include an analysis of retaining or enhancing the wetland values to be lost.

Wetland areas are valuable as natural buffers between residential and commercial Land Uses. They contribute significantly to the aesthetic character of the community. By incorporating wetlands as part of the future development, they will continue to maintain open and green space as well as contribute to retaining the rural setting.

Wetland Regulation

Any wetlands greater than five acres in size or contiguous with a waterway are regulated by the Michigan Department of Environment, Great Lakes and Energy (EGLE) through the Goemaere-Anderson Wetland Protection Act, Public Act 203, as amended. Any activity which requires these regulated wetlands be filled or drained requires a permit from EGLE. Permits will generally not be granted unless the issuance is in the public interest and necessary to realize the benefits derived from the activity. If a wetland fill permit is granted, mitigation should be required such as creating new wetlands within the same drainage way or enhancement of existing wetlands. In addition to this, Genoa Township Zoning Ordinance contains wetland standards that are stricter than the state in order to save wetlands over 2 acres plus a natural/undisturbed buffers adjacent to any regulated wetland.

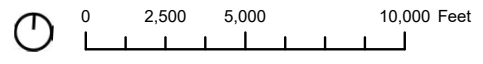
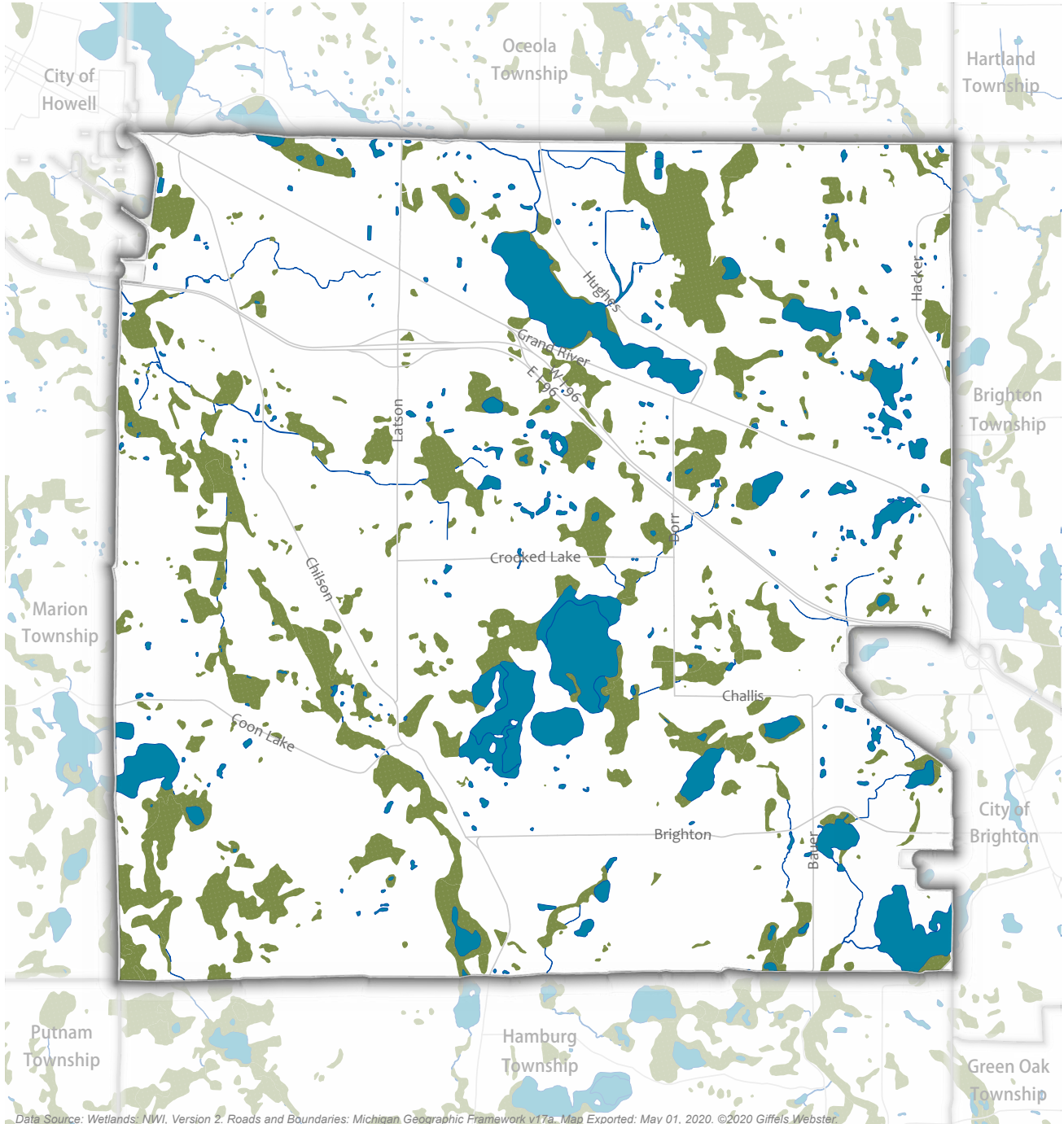

- Wetlands
- Surface Water



Wetlands

GENOA TOWNSHIP



Lakes, Rivers and Streams

Lakes are among the Township's most valuable natural resources of the community. The largest and most significant lakes in the Township are Lake Chemung, East Crooked Lake and West Crooked Lake. The numerous lakes provide recreational opportunities such as boating, fishing and swimming. The quality of these water features enhances the value of adjacent property for residential opportunities. Areas surrounding many of the larger lakes in the Township have been developed for smaller lot resort and residential uses. These areas were initially developed with resort cottages on small lots with individual septic drain fields. Over time these areas have been converted to year-round homes.

Areas surrounding the lakes have soil conditions that are not well suited for drain fields due to poor soil texture and a high water table. The combination of the natural soil characteristics and increased residential use of the lake areas may lead to significant problems with septic tank systems. The septic tank leakage began affecting the quality of wells and the lakes. In response to these problems, Genoa Township has provided sanitary sewer to serve the most intensely developed areas around Lake Chemung and the Tri-Lakes.

Chilson Creek is the major stream in the Township that flows from the north down to the Huron River in Hamburg Township in the south. Ore Creek in the southeastern corner of the Township, near the city of Brighton also drains to the Huron River in the south. Associated with the creeks are corridors of adjacent wetlands. The creeks and wetlands are important for surface drainage, groundwater recharge and wildlife habitat. Alteration of the creeks and wetlands can contribute to flooding, poor water quality, insufficient water supply and loss of valuable wildlife habitat.

County Drains and Districts

The Township is part of eight drainage Special Assessment Districts (SAD), a majority of those are private. The County Drains for Marion & Genoa, and Genoa & Oceola are the largest drains. Refer to next page for location of these drains. For more information, please refer to <https://www.livgov.com/drain/Pages/county-drains.aspx>.

Marion Genoa Drain

The Genoa Township is of the Marion Genoa drain drainage district which includes a part of Marion and Genoa Townships and the City of Howell. The county open drain is primarily located in the northwest corner of the Township.

According to Livingston County website, each drainage district is supported by a drain special assessment that covers the cost of maintaining the county-owned portion of the drainage system. A drainage district is a legally established area of land that benefits from a common outlet, which are determined by historical records and the natural topography of the land and rarely correspond to political boundaries, such as Townships.

Genoa Oceola Drain

This drain runs along the Oceola and Genoa Township boundary. It is approximately 9,943 linear feet, of which approximately, 6,208 linear feet is located in the Oceola Township.

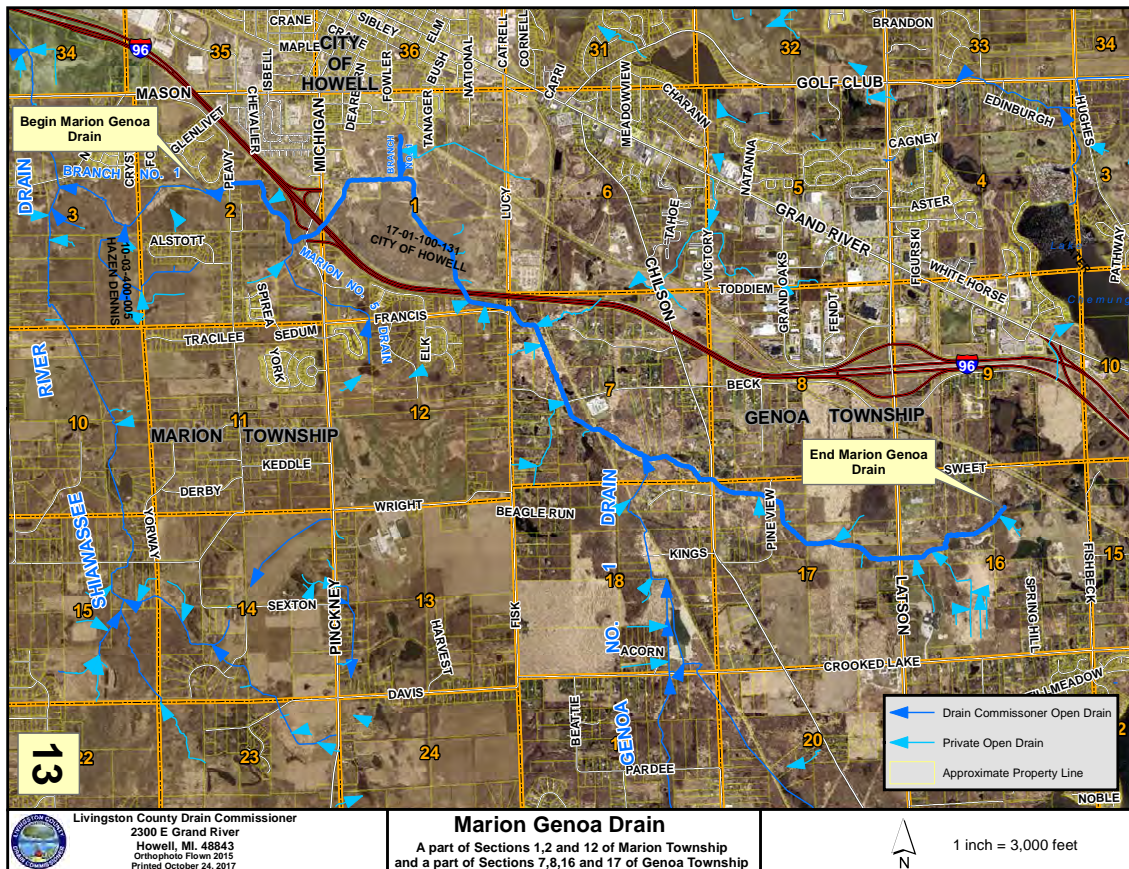
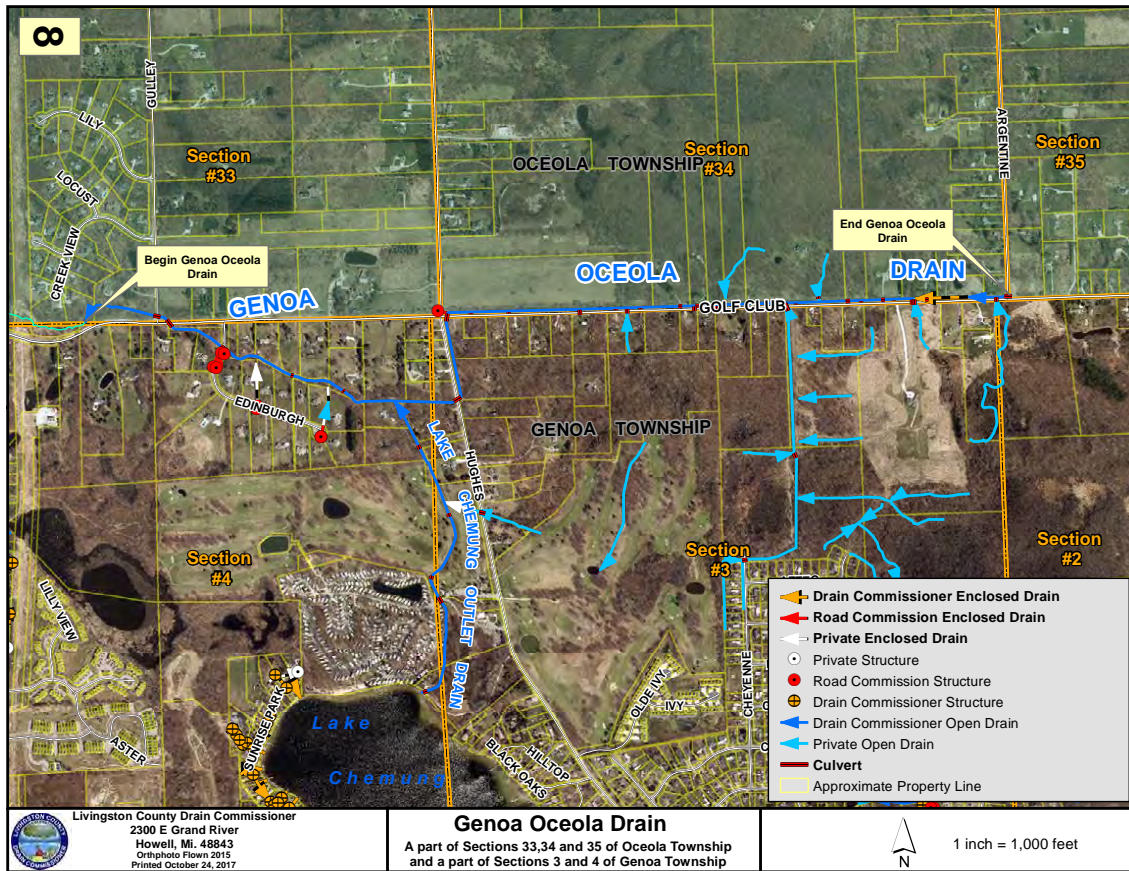

Watersheds

The protection of regional watersheds is critical for maintaining wildlife habitat, mitigating stormwater and protecting groundwater. Genoa Township is comprised of land in both the Shiawassee and Huron River watersheds. This means that anywhere in Genoa Township, all of the water under or on a particular piece of the land drains to either the Shiawassee or Huron River. Generally, the northwest half of the Township belongs to the Shiawassee River Watershed, while the southeast half drains to the Huron River.

Shiawassee River Watershed

According to the Shiawassee Conservation District, the Shiawassee River Watershed covers 742,400 acres of agriculture, urban, forest and natural areas. The Shiawassee Conservation District developed a Mid-Shiawassee River Watershed Plan in 2002, and updated it in 2012. This Watershed boasts many special resources including one of the best preserved warm-water river systems in the southern Great Lakes. The watershed supports 59 species of fish and 12 species of freshwater mussel. Three categories of wildlife support hunting and/or recreation in the watershed: Openland (quail, pheasant, rabbit, white-tailed deer); Woodland (squirrels, ruffed grouse, woodcocks, white-tailed deer); and Wetland (muskrat, beaver, ducks, geese, minks). There are six county parks within Shiawassee County and a 100-acre YMCA outdoor education center along the river. There are 11,000 acres of wetlands in the watershed, with an average size of 4.5 acres. There are approximately 12,000 septic systems in the watershed, in Shiawassee County.

Huron River Watershed

According to Huron River Watershed Council (hwrc) website, the Huron River Watershed spans a land area of more than 900 square miles and drains water to the Huron River through hundreds of tributary creeks and streams. The river itself flows more than 125 miles from its headwaters at Big Lake, near Pontiac, to its mouth at Lake Erie. About 1200 miles of creeks and streams flow into the Huron's main branch. The river's drainage area includes seven Michigan counties (Oakland, Livingston, Ingham, Jackson, Washtenaw, Wayne, Monroe), 63 municipal governments, and six hundred and fifty thousand residents. The spectrum of Land Use and water environments ranges across remote natural preserves, cultivated farmland, urban and industrial centers, suburban sprawl, and an equal diversity of lakes, ponds, wetlands, creeks, and streams.

- Chilson Creekshed.** Chilson Creek flows through land enriched by glaciers with deep deposits of sand and gravel and is part of the lake belt that stretches through Livingston and Oakland Counties. It is one of the smaller major drainages in the Huron River, draining only 17 square miles. Chilson Creek eventually empties into Zukey Lake, which opens into Strawberry Lake, part of the Chain of Lakes of the Huron River. The entire creekshed lies in Hamburg and Genoa Townships, Livingston County.
- Hay Creekshed.** Hay Creek flows through land enriched by glaciers with deep deposits of sand and gravel. What was once oak-hickory forests and oak barrens on higher ground and inland wet prairie in low lying areas and along the creek was first converted to farm fields and today is mostly single family homes spread out throughout the landscape and clustered around the lakes, M-36, and Swarthout Road. The Hay creekshed is one of the smaller major drainages in the Huron River, draining only 12 square miles, 8 of which is considered the main branch. The majority of the creekshed is in Hamburg Township, Livingston County, with only the tips of a couple tributaries in Putnam and Genoa Townships. The Huron River Watershed Council asks local communities to help with data collection and monitoring in this creekshed.
- South Ore Creekshed.** South Ore Creek's main stem and its tributaries total 36 miles of waterways. The main branch starts at the outflow of Maxfield and Long Lakes. From there, flows south through the City of Brighton, through Brighton State Lake Recreation Area, and then drains into the main branch of the Huron River. Initial European settlement centered on the transformation of the open barrens for agricultural production and the forested areas for timber. Over the past few decades agriculture has been quickly diminishing as land has transferred to suburban uses. The Huron River Watershed Council notes that dams on the lower half of South Ore Creek are a likely cause of many of the creek's problems (which include altering the stream's hydrology and degrading fish and insect habitat) and recommends that the local governments in charge of these dams need to look carefully at these structures and determine if their presence is worth the environmental cost and if dam management could be conducted to mimic more natural stream flows.

MAP 1.10. CREEKSHEDS IN GENOA TOWNSHIP, HURON RIVER WATERSHED

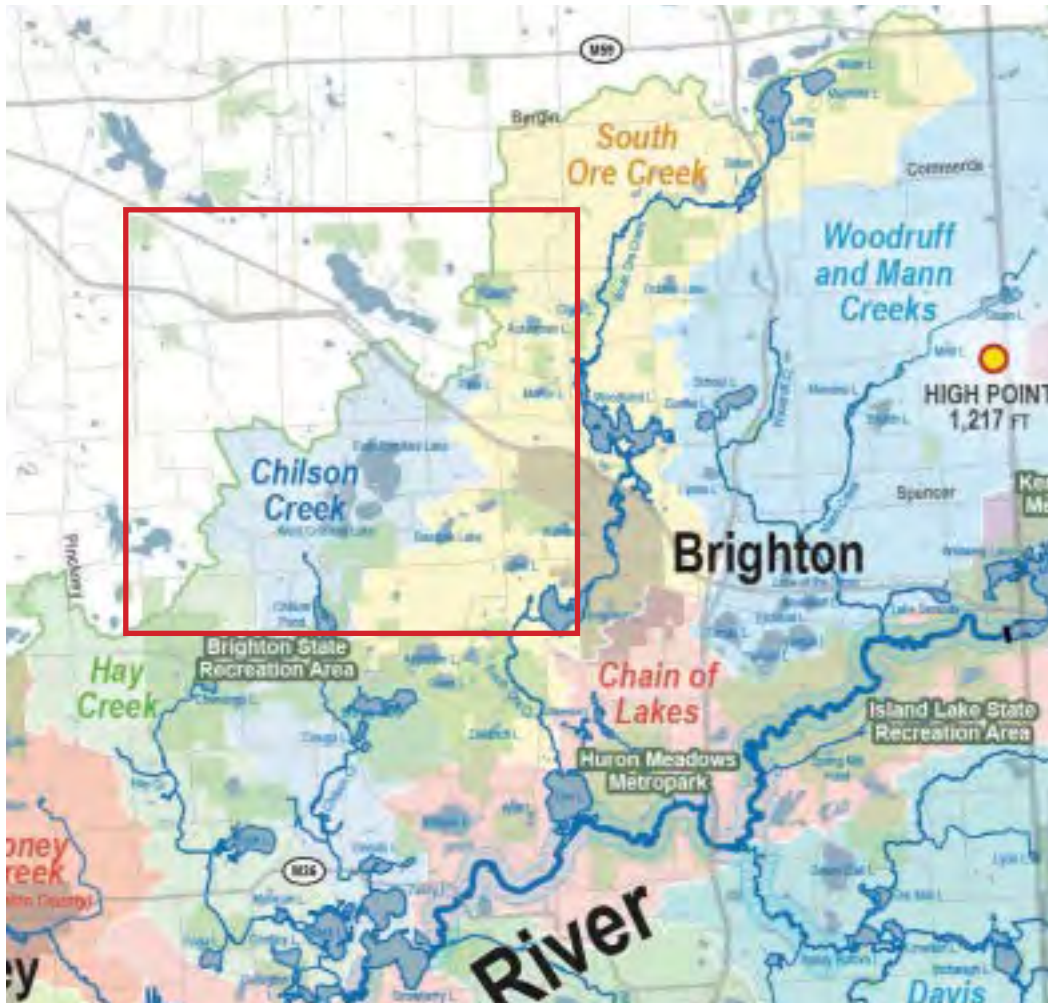

Source: Huron River Watershed Council

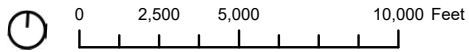
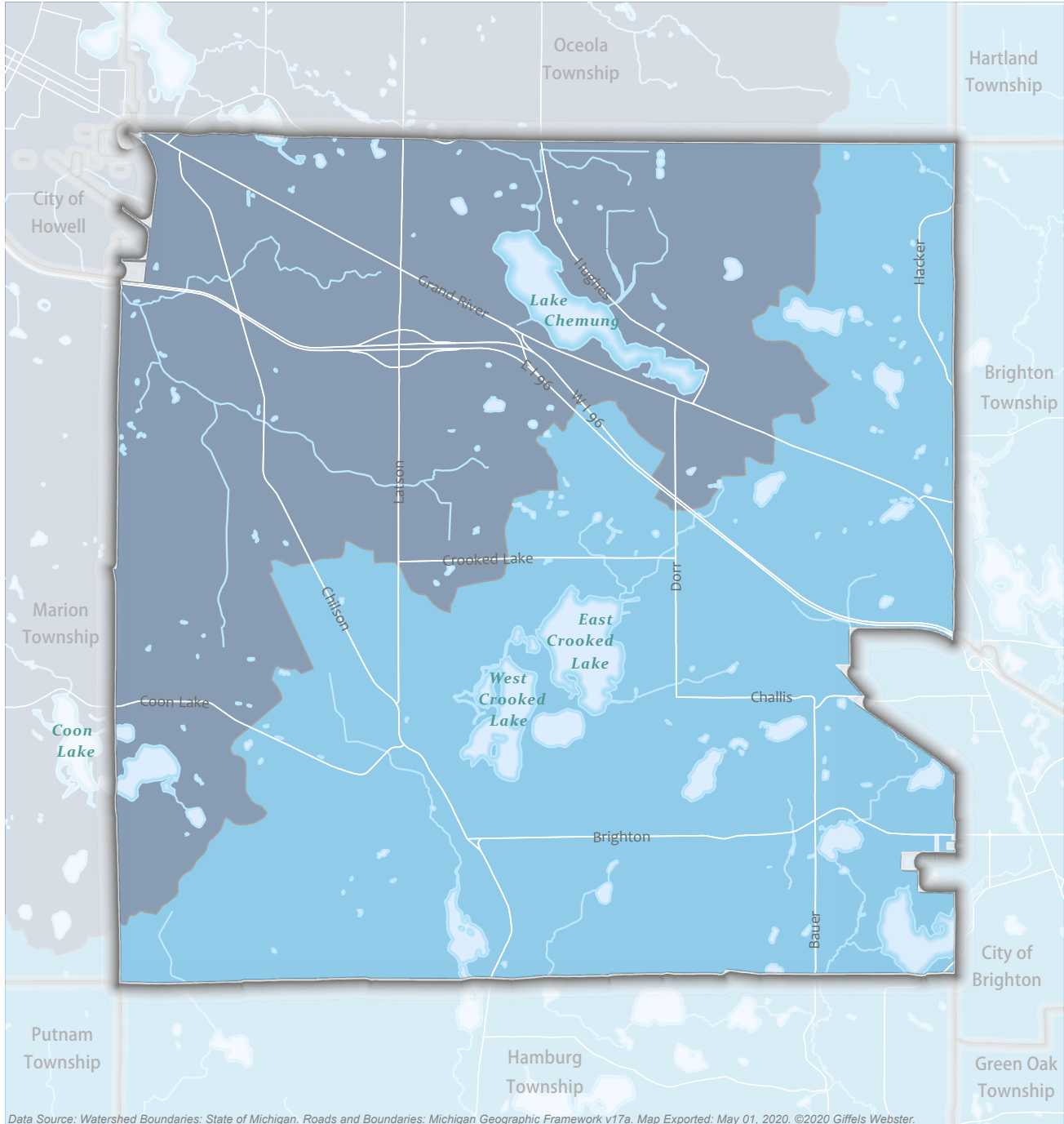

HURON
 SHIAWASSEE



Watershed Basins

GENOA TOWNSHIP

Ground Water

Important factors in the evaluation of groundwater are the quantity and quality of the water. Quantity or yield standards for a typical residential or commercial use range from 7 gallons per minute to 20 gallons per minute. Water is generally available in sufficient quantity and will not likely be a factor in limiting growth. Water quality is a more important factor than water availability. Water hardness, iron content, salinity and septic field contamination are hazards encountered in Genoa Township.

Groundwater Contamination

Potential sources of groundwater contamination can result from all of the various Land Uses within Genoa Township. The level of threat of groundwater contamination will vary based on 1) the susceptibility of groundwater to contamination due to geologic features, 2) contamination loading rates based upon Land Use and hazardous materials management and 3) the amount and type of hazardous materials utilized within the Township.

Major sources of groundwater contamination are as follows:

- Buried wastes in landfills discharge liquids referred to as leachate which can enter groundwater.
- Agricultural fertilizers and pesticides often infiltrate the soil surface and enter groundwater.
- Urban storm water run-off from buildings, streets and parking lots contains contaminants that infiltrate the soil and enter waterways.
- Septic drain fields release sewage effluent into the soil through seepage beds.
- Spills and leakage of hazardous materials such as underground storage tanks and spills of hazardous materials will infiltrate the soil surface and enter groundwater if not properly contained. State and county requirements will need to be adhered to for any facility within the Township that involves the use, storage or disposal of hazardous materials. Facilities for storing hazardous materials should have secondary containment and a pollution incident prevention plan.

Potential Environmentally Impacts Sites

According to Livingston County Health Department records, there are a few contaminated sites within the Township which pose environmental problems. Michigan Public Act 307 provides for identification, risk assessment, evaluation and cleanup of sites of environmental contamination in the State. Sites are identified through information from concerned citizens, environmental groups, industry, local health departments, EGLE staff and others. From this process a priority list was and will continually be, updated. This list is used in part to develop funding recommendations to undertake response activities utilizing state funds when the parties responsible for the contamination are unwilling or unable.

Six Act 307 Sites have been identified in Genoa Township. These are located in industrial and commercial areas, with the majority in the northwest corner of the Township near the city of Howell. These locations are planned to remain in industrial, commercial or public Land Uses.

A closed landfill is purported to be located on the south side of Brighton Road, east of Chilson Road.

Impervious Surfaces

Impervious surfaces include roads, buildings and other hard-packed surfaces that prevent rain and snow from being absorbed into the ground. This can have an effect on local streams, both in water quality and stream flow as well as flooding. As more stormwater runoff occurs, it is collected by drainage systems that combine curbs, storm sewers, and ditches to carry stormwater runoff directly to streams. The more developed a watershed area is, there is an increased likelihood of more frequent and more severe flooding as well as higher contamination of this water.

The Impervious Surfaces map illustrates areas of the Township that are built or otherwise developed, either with buildings, roads or other structures. The intensity with which land is developed coincides with the built environment - more intense commercial uses along the Grand River corridor, with less developed areas off the main roads.

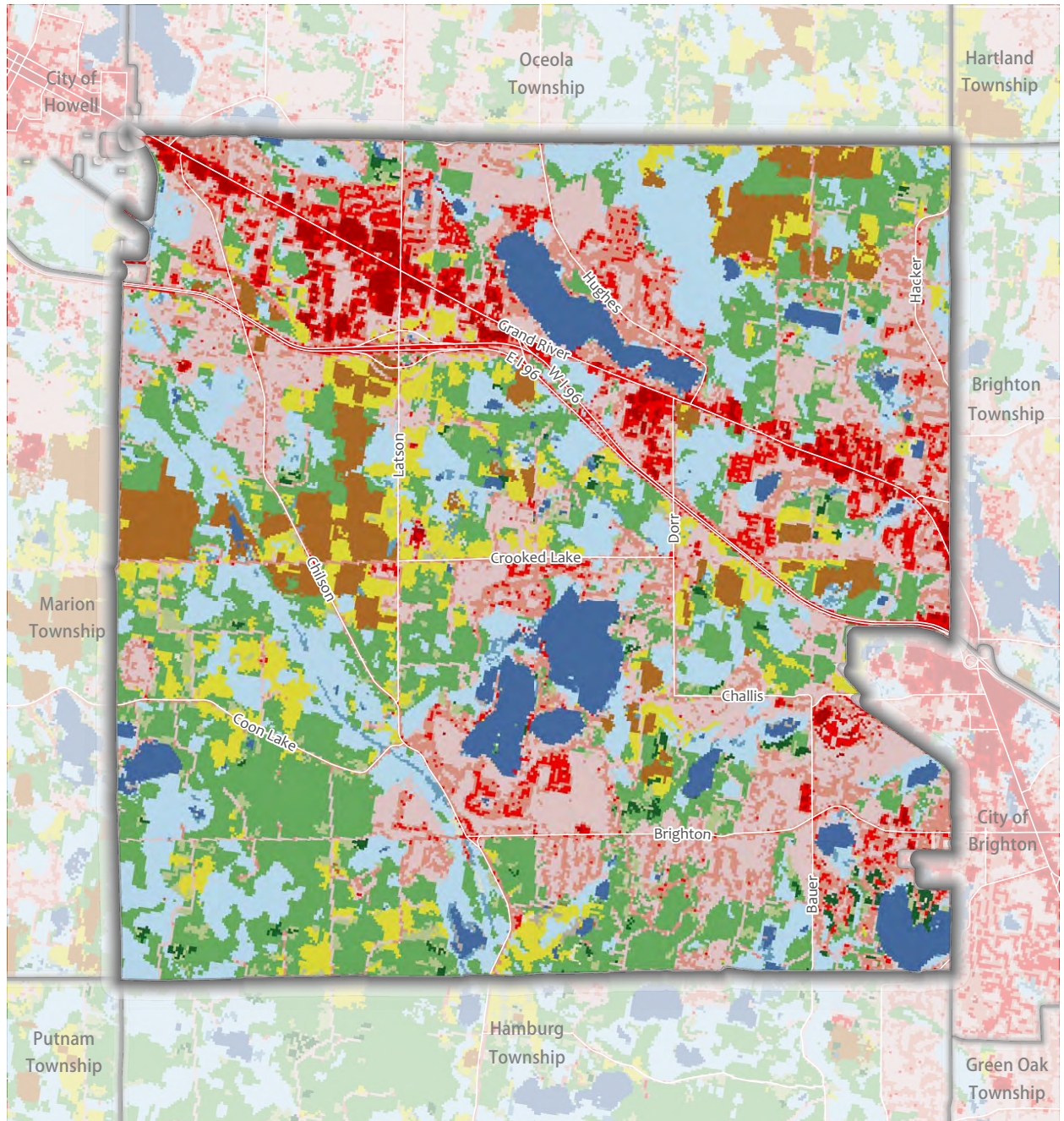

Data Source: Land Cover: USGS, Roads: Michigan Open Data v17a, Map Exported: October 07, 2021, ©2021 Giffels Webster.

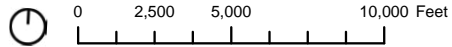

Estimated Percentage of Impervious Surfaces based on Land Cover

- Open Water
- Developed, Open Space
- Developed, Low Intensity
- Developed, Medium Intensity
- Developed, High Intensity
- Barren Land
- Deciduous Forest
- Grassland/Herbaceous
- Cultivated Crops
- Woody Wetlands



LAND COVER AND IMPERVIOUS SURFACES

GENOA TOWNSHIP

Existing Land Use

Existing Land Use

Genoa Township is predominantly comprised of single-family residential Land Uses (See Map 1.13). Non-residential development is concentrated largely in the north portion of the Township, along the Grand River corridor, where it is roughly anchored by the cities of Howell and Brighton. While some Land Use categories have changed in size over the past 8-10 years, most of this change has been to single family residential. Descriptions of the existing Land Uses are provided below and changes from the 2012 Master Plan are noted:

Agricultural & Rural Residential

This Land Use category includes both lands actively used for agricultural purposes as well as large lot residential areas. This category totals 9,461 acres, or almost 41% of the Township.

Single-Family Residential

This category includes single-family residential on lots less than three acres. This type of residential development is dispersed throughout the area. This category includes about 3,774 acres, or 16% of the Township.

Multiple-Family Residential

This category includes attached townhomes, apartment buildings, and manufactured housing parks. There are approximately 450 acres of multiple family residential or about two percent of the Township.

Commercial

Commercial uses in the Township are located primarily along the Grand River Avenue frontage. Grand River Avenue is the most heavily traveled roadway in Genoa Township. As a result, small regional shopping centers, individual business establishments and small offices have developed along this segment. Commercial/office use comprises about 940 acres of land, or four percent of the Township.

Industrial

Existing industrial uses are located north of I-96 on the south side of Grand River Avenue between Chilson and Latson. There are a number of small to medium sized industrial uses dispersed along the Grand River Avenue corridor. The largest industrial area is the partially developed 200 acre Grand Oaks Industrial Park just west of Latson Road between I-96 and Grand River Avenue. In total, about 233 developed acres of industrial land, or about one percent, exist in the Township, .

Public/Quasi-Public

Areas designated as Public/Quasi-Public include public uses such as Township Hall, governmental buildings, churches and schools. These are dispersed throughout the Township with a high concentration of government facilities in the northwest corner towards the City of Howell. There is a total of about 438 acres of public land, or two percent in the Township.

Parks

This classification includes areas such as golf courses, miniature golf centers, recreational vehicle campgrounds, parks, ski areas, MDNR lake access sites, playgrounds, trails, athletic fields, and the Brighton Recreation Area which together total 2,550 acres, or 11% of the Township.

Vacant land

Vacant land comprises about 2,386 acres or ten percent of the Township.

Transportation, Communication and Utilities

These uses comprise about 239 acres or one percent of the Township.

Note. A small amount of the Township is considered “not parceled” and is considered “miscellaneous.”

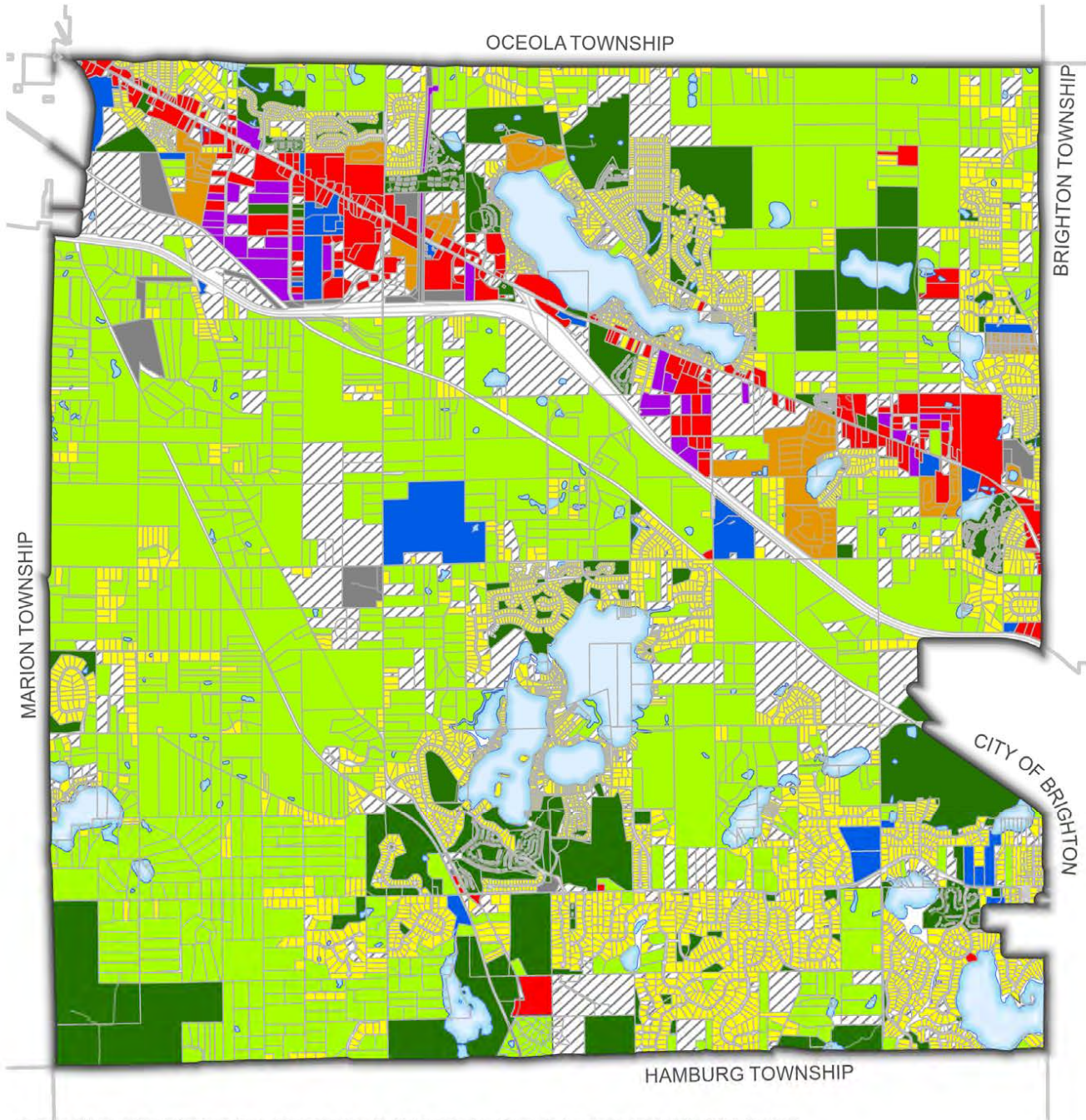

Data Source: Existing Land Use: Oakland County; Roads: Michigan Open Data v17a; ADDA Boundary: City of Sylvan Lake; Map Exported: June 14, 2022; ©2020 Giffels Webster.

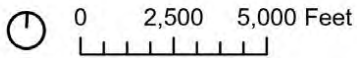











- Agriculture and Rural Residential
- Parks
- Multi-Family Residential
- Single-Family Housing
- Commercial
- Transp/Comm/Utilities
- Industrial
- Vacant
- Water
- Public



EXISTING LAND USE

GENOA TOWNSHIP

TABLE 1.9. PERCENT DISTRIBUTION OF EXISTING LAND USE CATEGORIES

ELU category in GIS	Acres 2020	Percent of Land Use 2020
 Agricultural / Rural Residence	9,461	40.7
 Multi Family Residential (Condo, multi and mobile)	445	1.9
 Commercial (hospitality, medical, mixed, office, retail)	939	4.0
 Industrial	233	1.0
 Public (inst, Parking)	438	1.9
 Parks (recreation and golf)	2,550	11.0
 Single Family Housing	3,774	16.2
 Transportation/Communication/Utilities	239	1.0
 Vacant	2,387	10.3
 Water	1,499	6.4
Not parceled	1,307	5.6
Total	23,272	100.0

Public Input

Leadership Visioning Summary

The Master Plan update process was re-started in July 2021 with a joint meeting with members of the Planning Commission, Township board, ZBA and Staff. The purpose of the “Leadership meeting” was to understand how the current leadership of the Township felt, and what board and committee members would like the Master Plan to focus on. The group completed two exercises in order to identify and prioritize Township’s strengths and weaknesses.

Step 1. Identify



The first asked Individuals to write down what they felt were strengths and weaknesses within the community with a specific focus on residential and non-residential (primarily commercial) areas. Post-it notes were placed in two categories: strengths (“what’s working”) and weaknesses (“what needs work”).

Step 2. Prioritize

For the second exercise, participants were given dots and asked to vote on the top 5 strengths and weaknesses as counted in the previous exercise.



TABLE 2.1. GENOA TOWNSHIP STRENGTHS AND WEAKNESSES

 Strengths What is working?	 Weaknesses What needs work?
Residential	
Variety of housing	Lack of starter/age in place homes
Zoning code enforcement	Affordability
High quality subdivisions (PUD)	Road/connectivity to commercial
Large lots	Pedestrian connections (sidewalks/bikes)
Non-residential	
Variety of businesses/divers tax base	Vacancies/state of buildings
Good zoning standards	/Lack of groceries/ variety of retail
Good planning	Traffic

Source: Giffels Webster

TABLE 2.2. RESIDENTIAL STRENGTHS & WEAKNESSES

Strengths: What is working?		Weaknesses: What needs work?	
Topic	No. of votes	Topic	No. of votes
Variety of housing	9	Lack of starter/age in place homes	12
Zoning code enforcement	6	Affordability	6
High quality subdivisions (PUD)	5	Road/connectivity to commercial	6
Large lots	5	Pedestrian connections (sidewalks/bikes)	6
Waterfront homes	4	Small business growth / downtown	4
Location	4	Density/big city vibe	2
Tax base	3	Zoning restrictions	2
Natural feature preservation	2	Broadband	2
Variety of retail (near res)	1	Green development	1
Not many vacancies	1	Safety	1
Density	1	Lake access for non-residents	1
Schools	1		
Safe and Friendly	1		

TABLE 2.3. NON-RESIDENTIAL STRENGTHS & WEAKNESSES

Strengths: What is working?		Weaknesses: What needs work?	
Topic	No. of votes	Topic	No. of votes
Variety of businesses/divers tax base	9	Vacancies/state of buildings	11
Good zoning standards	9	Lack of groceries/ variety of retail	6
Brighton-Howell connector (location)	5	Traffic	6
Good planning	5	Commercial zoning enforcement	5
Twp government/staff	2	Sidewalks/connectivity	4
Access to grand river bus.	2	Industrial/commercial requirements	2
Medical/professional services	2	Lack of professional jobs	2
Large commercial opportunities	1	Broadband/technology	2
Occupancy	1	Lack of senior center	1
Interest in area/demographics	1	Commercial outside GR corridor	1
		Cross easement disconnects	1
		Inconsistent tax rates	1
		"Rural forever" attitude	

Source: Giffels Webster

Open House Summary

Genoa Township conducted an open house on November 10, 2021, at the Township Hall to collect input for the Master Plan update. A summary of existing conditions of the Township that includes current demographic data, local economy, natural features is provided for context. A summary of the market assessment summary that was initially conducted in 2020 and updated in 2021 is also included.

The information provided at the open house was hosted on a website that was made available for the residents for a week following the open house. The website included a survey with the same questions asked at the open house. This was intended to provide an extended opportunity for the residents to provide input at their convenience.

The information and the questions at the open house were framed based on Planning Commission's guidance and input from their October 25, 2021. At that meeting, the Planning Commission discussed the community's identity, vision, and goals for the next 10-15 years. They supported the idea of identifying and protecting the community character. Community character guides the way we regulate the development and redevelopment of land.

Open house participants (in-person and online) were asked about their perception of community, potential locations to identify gateways around the Township, preference about their housing styles, recommended non-motorized improvements, and their general thoughts of 2015 adopted future Land Use map and proposed goals. Majority of questions were rating-based.

Representatives from the Township's various boards and commissions attended the meeting. Approximately 40 people participated in-person; there were 285 views of the project website between November 7-December 7. Seventeen responses were gathered. A number of participants provided their responses in groups. Most participants are within the 55-74 age group, living in a household of two adults and no kids.

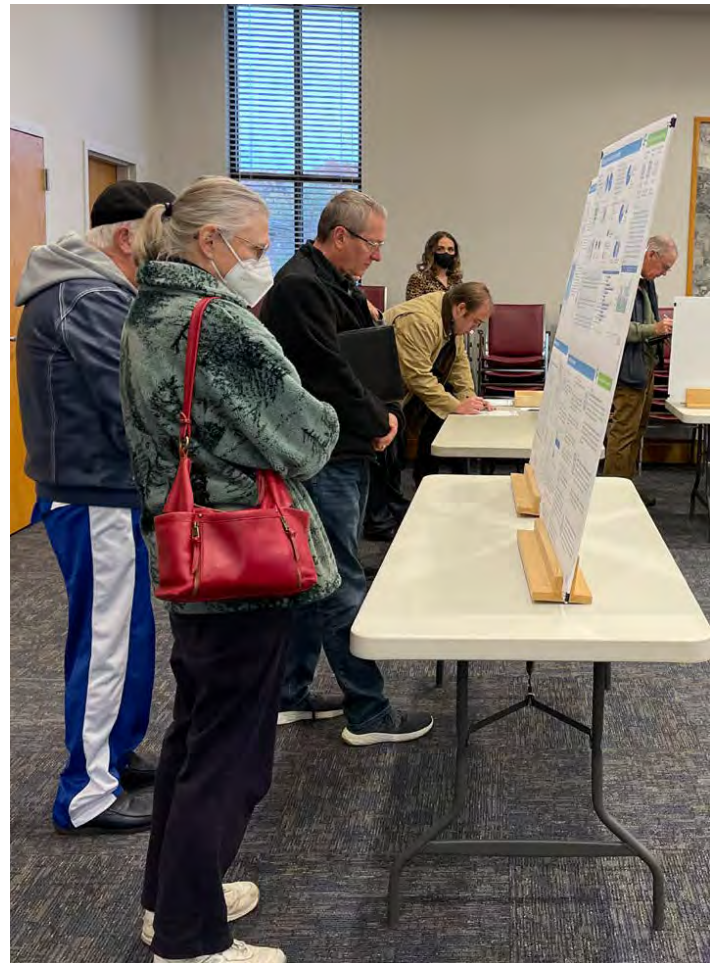

Source: Giffels Webster, 2021

Community Character.

Participants were asked to identify three things they identify/love about Genoa and things that would make people more connected with Genoa. A majority of residents identify the Township as a small town with access to nature, recreation and a quiet place to raise family with convenient access to urban communities. Participants supported maintaining the rural character, creating more annual community events and providing affordable housing. This was also the top priority goal.

Gateways.

Gateways reinforce community identity. The respondents were provided potential gateway locations and precedent images of elements that contribute to a gateway. A majority of the responses supported creating gateways at entry points to the Township along Grand River Avenue by using landscape elements.

FIG. 2.1. POTENTIAL GATEWAYS

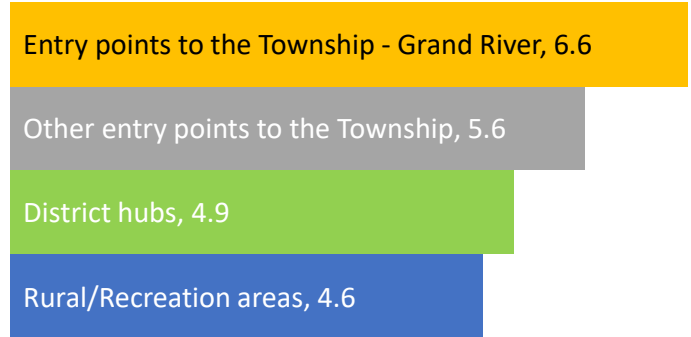

FIG. 2.2. PREFERRED GATEWAY ELEMENTS



Transportation Connectivity.

A greenways plan was prepared a number of years ago for southeast Livingston County. This plan illustrates a prioritized non-motorized system of paths and conservation corridors containing significant natural features. The respondents were asked if they agree with recommended priority ratings. The response was neutral. The responses indicate a strong support for sidewalk connections along Challis, Chilson Road and safe non-motorized access to elementary schools.

Housing.

The residents were presented images of different single-family styles including the typical front projecting garage style. There was clear support for side-entry garage-style housing. The response was split when asked about their preference to allow accessory dwelling units within single-family districts.

FIG. 2.3. PREFERRED SINGLE FAMILY HOUSING STYLES

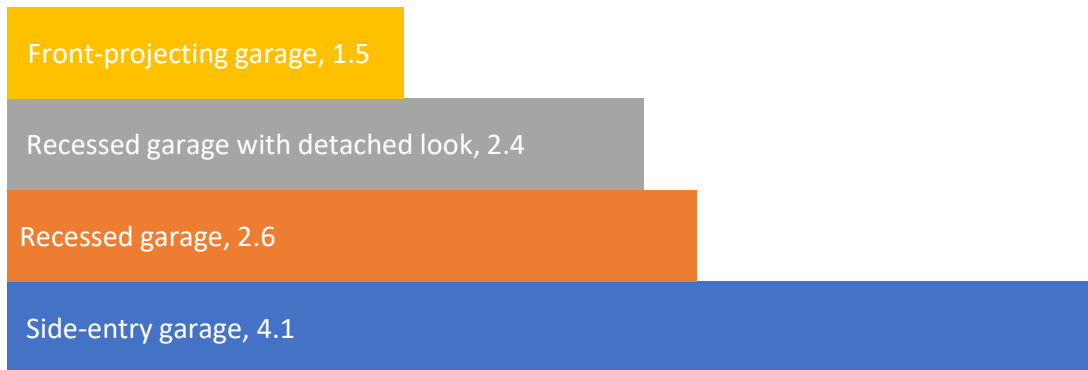

Missing Middle Housing.

It is a range of multi-unit or clustered housing types compatible in scale with single-family homes that help meet the growing demand for walkable urban living. The participants were introduced to different style of missing middle housing using precedent images and asked their like on a scale of 1 to 10 (1 being 'I don't like it all). They support a need for diverse housing in general within the Township with cottage court style and attached townhomes as their preferred style.

FIG. 2.4. PREFERRED MISSING MIDDLE HOUSING STYLES

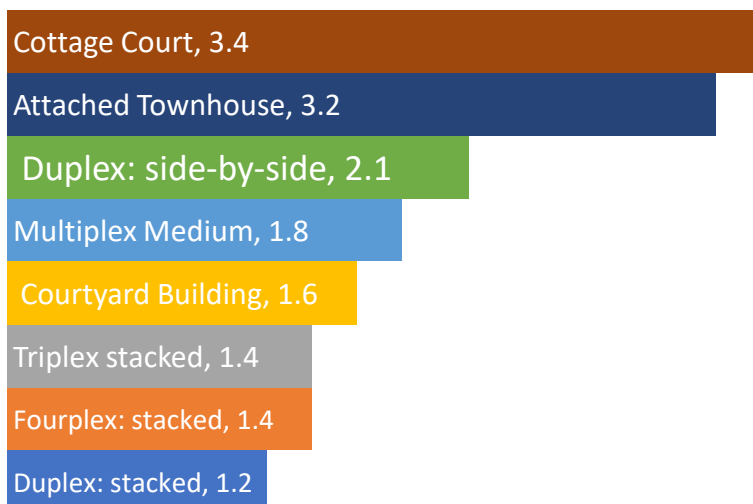



Source: Giffels Webster, 2021

Grand River Corridor.

This poster was intended to get high-level input about identifying areas along Grand River Avenue for creating a potential special district (mixed-use town center developments). Seven locations were provided for input. Examples of potential uses are provided. There is strong support for Latson/Grand River intersection followed by Chilson/Grand River intersection.

FIG. 2.5. PUBLIC INPUT-GRAND RIVER CORRIDOR

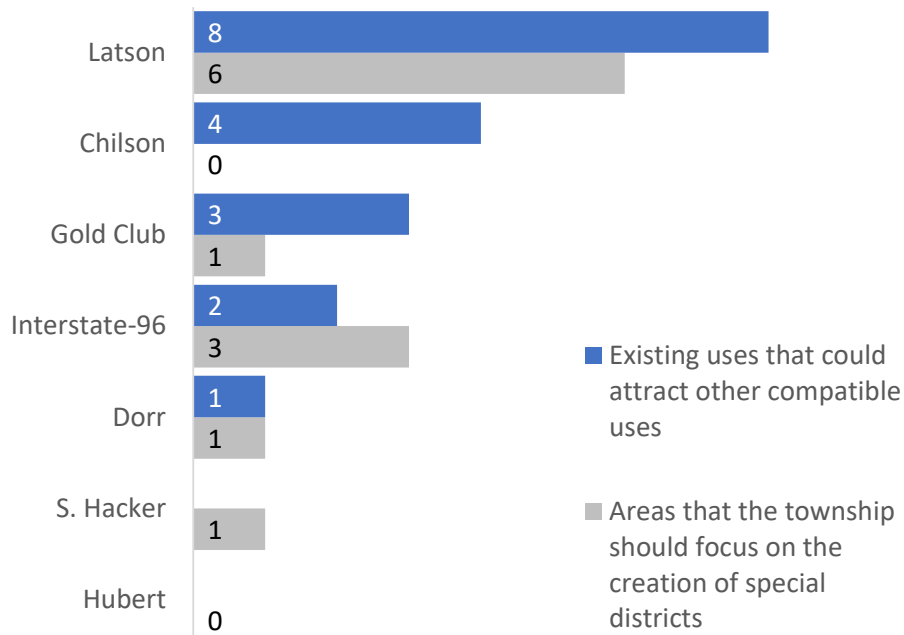

Future Land Use.

A copy of the 2015 Future Land Use Map was provided and the participants were asked to identify if there are any areas where they envision a different use in the Township than what is shown on the map currently. There were no areas recommended for change. However, a majority of respondents emphasized their support to keep the area near Brighton Lake Road and Chilson Road as low-density residential.

Goals and Objectives.

The participants were provided a list of six goals (Housing is proposed to be added with this update, the rest of the goals were updated from the previous Master Plan). They were asked to rate them by their importance. The goal related to Natural feature is rated as most important by participants.



Source: Giffels Webster, 2021

FIG. 2.6. PRIORITY GOALS





Source: Giffels Webster, 2021

Market Assessment Summary

Market Assessment Summary

The following is a summary of the economic assessment, which was conducted throughout 2020 and early 2021 to reflect post-pandemic spending behavior. The evaluation is based on historical data, a survey of area residents conducted during this effort, property trends, and other information provided by the Chesapeake Group. The focus is on both current and future market conditions for residential and non-residential activity.

Genoa Township is located in Livingston County, between the cities of Brighton and Howell, and has an estimated population of about 20,300 in roughly 8,200 households, or about 11% of the county's population.

Historical housing development

- Livingston County annually permitted a range of new housing units from a low of 174 units to 826 units between 2011 and 2020.
 - Genoa Township annually permitted a range from 6 units permitted in 2011 to 183 in 2017
- The County averaged 672 total units permitted and 78 multi-family structures from 2011 through 2020.
 - Genoa Township permitted an average of 28 single family units per year from 2010 to 2020
 - Genoa Township average 18 multi-family units per year, although all were constructed in 2017
- About 88 percent of the permitted units were single-family structures.
 - 77% of the units permitted in Genoa Township were single family

Residential property trends

Livingston County and Genoa Township

Home Sales

- For homes built before 2000, The average sale price is about \$456,000. The average unit is 2,527 square feet. The average sale price per square foot is \$181.
 - 78% of the housing stock in the Township was built prior to 2000
- For homes built from 2000 to 2020, the average price is about \$579,000. The average unit is 2,500 square feet. The average sale price per square foot is \$231.
 - 28% of the housing stock in the Township was built after 2000

Rentals

- The average one-bedroom unit is 795 square feet and rents for \$1,111 per month. The average rent per square foot is \$1.40 per month.
- The average two-bedroom unit is 1,075 square feet and rents for about \$1,325 per month. The average rent per square foot is \$1.25 per month.
- The average three-bedroom unit is 1,325 square feet and rents for about \$1,450 per month. The average rent per square foot is \$1.09 per month.
- The average rent in Genoa Township in 2020 was \$1,126 , indicating slightly lower prices in the Township than surrounding communities



Residential Survey Findings

(Based on 270 unique survey responses)

- The annual mean average household income is \$149,600.
- The majority of households have incomes between \$30,000 and \$80,000.
- There is a range of household income levels from \$20,000 to more than \$250,000 annually.
- The majority have lived in their current home for at least ten years.
- Over 25% have lived in their home for less than five years, with 46% of these having lived there for two years or less.

Commercial/Nonresidential market / Land Use

- Residents generally purchase goods in either Brighton or Howell.
- Meijer and Kroger dominate the grocery market. The combined market share for the two is 82 percent.
- 69% of respondents indicated their shopping habits will not change due to COVID-19
 - o 10% Now use pick-up service versus shopping in person and will likely continue after virus threat has diminished
- Pre Covid-19, more than one-half to two-thirds of all households purchased and ate dinner or lunch outside the home at least once a week.
 - o About one-third of lunch and dinner trips are to establishments in Genoa
 - o Most residents (91%) don't typically travel further than 15 minutes for dinner

Entertainment and Outdoor recreation

- Before Covid-19, about one-third of the Genoa area households sought some form of entertainment outside the home at least twice a month.
 - o About 16 percent went to movie theaters at least twice a month.
- Many participate in some form of outdoor recreation regularly. Other than walking, about four in ten do not generally participate in outdoor recreation.

Housing

- Key housing data for projections of future demand defined through the survey follows.
- The preponderance of homes in the area has three and four bedrooms.
- 99% of the responding households own their homes.
- 92% live there full-time, but 80 percent live there at least ten months in a year.
- The average respondent's home is about 2,500 square feet. However, about one in four live in homes less than 2,000 square feet.
- A significant minority - about 37 percent - defined a possible move to a different house in the next five years.
- Households likely to move are mainly, but not exclusively, those with primary income earners 55 years of age or older.
- The majority of those that may move are unlikely to move outside of Michigan.
 - o For those seeking larger units in the future, the current average unit is 1,650 square feet.
 - o For those seeking similar-sized units in the future, the current average unit is 2,300 square feet.
 - o For those seeking smaller units in the future, the current average unit is 2,650 square feet.
- Also, 17 percent of the households have one or more members that will probably move from their current home to create a separate household in the next three years. Those moving out create potential demand for new housing if the members can be captured in the Genoa area.

Employment and labor force

- About 44 percent of the households responding to the survey did not have any member employed full-time. About one-half of these households had one or more employed part-time or employed at more than one part-time job.
- Almost one in three households defined Covid-19 as impacting current employment among their members. Impacts include unemployment, diminished hours, diminished contract work, etc.

Demand Forecast

Understanding Economic Forecasting Models and Marketable Opportunities

The economic forecasting methods used here, which model a potential range of marketable opportunities in commercial, office, and residential space, rely on property trends, historical, local and regional data, and a survey of area residents conducted during summer, 2020. They assess the overall Genoa market and its potential growth and determine how much potential economic activity that could occur inside the Township and is occurring outside of the Township.

No community will capture all marketable activity and space. Furthermore, economic conditions continue to change; in most cases, generally speeding processes already impacting the economy before Covid-19. Purchasing online was growing rapidly prior to Covid-19, resulting in the exportation of dollars; the online purchasing rate sped up since the pandemic. Large proportions of office and workspace were being built in or simply moved to homes, and more people were working from remote locations before Covid-19; as with spending habits, the speed of change has accelerated.

This is important context for understanding all forecasting numbers in this plan. The demand forecasts are not a simple estimate of what is expected to be built in Genoa Township, but are rather an estimate of what could be built in the market based on forecast demand; The Township will capture some fraction of this.

Housing

Between 100 and 200 new non-single-family housing units could be added to the rooftops within the Township. The new housing units would be geared toward independent living for seniors and young households, with the latter containing workspace. Included could be semi-detached, townhome, duplex, and other related units. The units' locations should contribute to walkability and serve existing residents who would move to a previously defined scaled smaller unit from within the Genoa area. Such new units would most likely free up existing units to attract younger households.

Retail goods and services

The survey indicates an opportunity to diminish the exportation of dollars from Genoa Township residents, particularly in food, food services, and linked entertainment activity. Genoa Township residents are expected to support between an additional 300,000 and 326,000 square feet of retail goods and related services space by 2030. Most commercial opportunities are appropriate for land/parcels/structures associated with the core of Genoa Township or vacant space near residential concentrations.

Multi-tenant office space

New office space demand is sufficient to generate between 20,000 and 30,000 square feet of space, accommodated in vacant space, new development, and homes. The opportunity does not include those in the health care arena, such as outpatient infusion or surgery centers, or inclusion of higher educational institution space in Genoa Charter Township.

FIG 2.7. COMPOSITE CONSERVATIVELY ESTIMATED OPPORTUNITIES

The following figure summarizes the additional marketable activity for the Township by 2045.

The estimates are conservative, tending to understate demand to ensure Return-On-Investment for both the private and public sectors.



HOUSING
100-200

Additional non-single family units



RETAIL

150,000 - 170,000 sq. ft.
+ Recapture of select categories; Retail Goods & Services, with appropriate entertainment



OFFICE

20,000- to 30,000 sq. ft.
Including co-working space

Goals and Objectives

Goals and Objectives

Goals are general guidelines that explain what the community wants to achieve. Goals are usually long-term and represent global visions such as “protect the Township’s natural resources.” Goals define the “what,” “why,” and “where,” but not the “how.” Identifying obstacles to overcome is also useful in defining goals.

Objectives identify the milestones that mark progress in achieving goals and provide more of the “how” goals will be implemented. For example, with a goal of “protect the Township’s natural resources,” an objective to “maintain the Township’s tree cover” is something that may be measured and tracked over time.

Action items are more specific and define the steps to accomplish objectives and attain the identified goals. The most effective action strategies will include who will tackle that task and when it should be accomplished. Using the above example objective of maintaining tree cover, one action strategy might be: “Using the Township’s GIS data, map the current tree cover in the Township.”

The overall goals of this Master Plan are to:

- Accommodate a variety of Land Uses in a logical pattern and complement community goals, the surrounding Land Uses, environment, capacity of roads and the sanitary sewer, and public water system capabilities.
- Provide land owners with reasonable use of their land in a manner that is compatible with adjacent Land Uses and the overall Land Use plan for the Township and the capacity of infrastructure.
- Promote harmonious and organized development consistent with adjacent Land Uses.
- Develop and maintain flexible codes and ordinances to meet the needs of current and future residents
- Manage development by maintaining a growth boundary to encourage efficient use of land, protect farmland and natural features, and allow the efficient provision of public services, utilities, and infrastructure.

1 Housing & Neighborhoods

Pattern of Development. Genoa Township is largely comprised of single-family homes, many of which are on large, rural lots. Housing is dispersed throughout the Township, with concentrations near the cities of Brighton and Howell.

Character. Housing and neighborhoods influence the character of the Township through the placement of homes on lots, the size of lots, the space between homes and the architectural designs, materials and colors of homes.

Variety. The housing types in Genoa Township are predominantly single-family, owner-occupied homes, but multi-unit housing options are available. To accommodate current and future residents, the Township will continue to offer a variety of home types in terms of size, style and location, ensuring that housing is available for a variety of ages, abilities and income levels.

Infrastructure. Neighborhoods will be strengthened by well-maintained infrastructure, including local roads, water, sewer and utilities that will be improved as needed to meet the needs of Township residents, while respecting the established natural features setbacks.

Connectivity. Neighborhoods near commercial nodes and connected neighborhoods will enable residents to minimize vehicular travel as well as maintain social networks with their neighbors.

Objectives

- Allow the pattern of homes on large rural lots to continue where it exists, particularly south of I-96.
- Focus new housing on concentrated areas near already-developed areas.
- Ensure new development is of high quality and design.
- Ensure that housing is available near transportation corridors, goods and services.
- Encourage student housing associated with Cleary College.
- Encourage housing for older residents near medical facilities as well as goods and services.
- Encourage the ongoing maintenance and upkeep of housing.
- Support older residents who wish to stay in their homes as long as possible.
- Allow existing lakefront homes to be improved and expanded without compromising the established character of the lake neighborhoods or water quality.
- Limit impact of short-term housing rentals.

Measures of Success. How can the Township track progress towards the goals?

- The variety of housing types (single-family, two-family, etc.) increases
- There is a range of housing at various price points
- The number of housing units within ½ mile of Grand River Avenue increases
- The amount of open space south of I-96 remains constant
- Tree cover increases
- Water quality of local water bodies improves



2 Economic Development

Job Creation. Grand River Avenue is a well-developed commercial and transportation corridor in the Township that provides local jobs and employment. Quality industrial and technology-based development near Grand River and at I-96 Interchange areas in the Township will help diversify the tax base with room for future expansion, where not in conflict with surrounding Land Uses. Utilities, including broadband services, support local businesses and residents with home-based businesses.

Mix of Goods and Services. Genoa Township is centrally located in Livingston County, offering a wide variety of goods, services and jobs to residents and visitors. The Township will strive to attract new businesses that lead towards the creation of “hubs” of activity. Work with hospitals and service providers to coordinate programming and leverage synergies to recruit compatible users that will promote the Grand River Corridor east as a community health hub

Development. Development and redevelopment will be strategically located, primarily along the Grand River corridor to provide employment, shopping and recreational opportunities for current and future residents of the Township. High-quality site and building design will contribute to strong neighborhoods, vital shopping districts, and desirable employment centers. Support residents who work from home, either on a full-time or part-time basis.

Objectives:

- Allow flexibility of uses in the Grand River corridor.
- Ensure uses that rely on the interstate highway for logistics/transportation have adequate access.
- Work with property owners to identify and locate compatible/complementary users in concentrated areas to promote a thriving economic ecosystem.
- Strengthen the reputation of Genoa Township in the region for business development and job creation.
- Ensure adequate housing for the local workforce to support economic development.
- Support local broadband and technology services that will allow residents to work from their homes.

Measures of Success. How can the Township track progress towards the goals?

- Commercial building permits increase
- Sign permits increase
- The number of jobs in the Township increases
- The number of residents who work in the Township increases
- The number of housing units within ½ mile of Grand River Avenue increases



3 Natural Features

Environment. The character of Genoa Township is distinctly defined by significant, sensitive natural amenities such as water bodies, wetlands, slopes, mature trees and natural ecosystems. This local ecosystem supports flora and fauna as well as the residents who call the Township home. The Township will engage the community with efforts to protect its local environment and protect the quality of the community's lakes and water resources from overcrowding and overuse.

Sustainable Development. The Township recognizes the importance of long-range planning combined with strategic actions to meet the current needs of residents and business owners without compromising the ability of future generations to meet their needs too. Particularly with respect to its many lakes, wetland and woodlands, the Township strives to protect and preserve the natural environment, recognizing the way in which it supports community health, promotes a prosperous economy, and a creates a vibrant and equitable community for all.

Resiliency. The Township seeks to be resilient with respect to environmental hazards, recognizing ways in which ongoing, persistent stresses, that impact the community over time as well as sudden, single events that disrupt the day-to-day functioning of the community.

Objectives:

- Protect natural areas by limiting development to areas with existing infrastructure and strictly enforcing the natural features setback.
- Create strategies to conserve water and energy and reduce waste.
- Protect the Township's groundwater resources by increasing wellhead protection and undertaking measures to prevent groundwater pollution.
- Concentrate development so there is minimal conflict between the man-made and natural environment.
- Establish Land Uses that are compatible with designated open space.
- Identify ongoing environmental stresses, such as invasive species, in the community and the potential for sudden events, such as flooding, and prepare plans to mitigate their impacts.
- Increase tree cover and reduce impervious surfaces in developed areas to better manage stormwater and mitigate impacts of climate change.
- Monitor septic capacity to ensure lake front properties are properly maintained and direct new development to areas that have sufficient facilities.

Measures of Success. How can the Township track progress towards the goals?

- The amount of open space in the community remains constant
- Tree cover is maintained or increases
- Impervious surfaces decrease
- Water quality improves in local bodies of water

4 Transportation

Multi-modal. Genoa Township's transportation network is comprised of regional and local roads, highways, sidewalks and multi-use trails and pathways. Together, these modes of transportation offer residents and visitors the ability to work, shop, dine and recreate. Transit options will be accessible to support local residents and businesses.

Cooperative. A safe, equitable, efficient transportation system will be maintained, in conjunction with county and state road agencies, in a cost-efficient manner that enhances the character of the Township, supports multiple modes of travel and meets the mobility needs of residents of all ages and abilities. Regional traffic through Township will have minimal conflict on local streets, utilizing traffic calming techniques.

Local. Local roads will be maintained and improved to support safe travel within neighborhoods as well as to provide access to community facilities, goods and services. The development of new commercial and residential uses will be concentrated along the Grand River corridor to allow residents opportunities to walk rather than drive personal vehicles as well as accommodate walking between uses to reduce traffic congestion. Changes in development will be supported by related road improvements.

Objectives:

- Maintain the pathway along Grand River Avenue through the Township.
- Allow and encourage the mix of commercial and residential uses along the Grand River corridor.
- Partner with county and state road agencies to support non-motorized travel, improve safety and mitigate traffic congestion.
- Partner with local and regional agencies to develop transit options.
- Create a Complete Street network in the Township to allow residents opportunities to safely access community destinations through a variety of modes, including additional pathways and crossings.
- Prioritize the Dorr Road highway crossing for pedestrian accommodations when improvements are made.

Measures of Success. How can the Township track progress towards the goals?

- Traffic crashes decrease
- Pathways increase
- The number of residents with access to non-motorized transportation facilities increases
- The number of residents with access to transit services increases
- The number of residents who work in the Township increases
- The number of housing units within ½ mile of Grand River Avenue increases
- The number of bus stops increases (LETS)
- The number of pedestrian crossing signals in the Township increases

5 Public Facilities and Services

Infrastructure. The Township will continue to provide utility improvements only in locations best suited for development to support managed growth and provide a growth boundary to ensure development is consistent with infrastructure planning. The Township will encourage resilient and sustainable infrastructure facilities, including alternative energy production, to ensure adequate services are available for current and future residents and businesses.

Community-building. The Genoa Township Park is a centrally located full-service park and open space are that will continue to meet the needs of current and future residents with a wide variety of active and passive recreational opportunities. This park serves as a hub for community activities and is an identifiable place that promotes the identity of Genoa Township.

Partnerships. Public services are provided by not only Genoa Township, but also with assistance from the adjacent Townships and the cities of Brighton and Howell to provide area residents with high quality community services and facilities.

Objectives:

- Plan for infrastructure improvements and ongoing proactive management of local utilities, facilities and roads.
- Partner with local agencies to ensure long-term management of local infrastructure.
- Maintain and enhance recreational amenities at the Township Park to accommodate the needs of current and future residents of all ages and abilities.
- Partner with adjacent communities, local agencies and the county to provide recreational facilities and programs for residents.
- Identify alternative funding sources for infrastructure and recreation improvements.
- Encourage installation of alternative energy facilities, including solar, where appropriate.

Measures of Success. How can the Township track progress towards the goals?

- The number of residents using the Township Park increases
- Revenues from utilities cover associated expenses of maintenance and improvements
- The amount of alternative funding increases
- The number of electric vehicle charging stations increases



Future Land Use Plan

Future Land Use Categories

Housing

There are six residential Land Use designations intended to provide a variety of housing options in terms of style and price range for current and future residents of all ages and abilities in Genoa Township. Intended densities range from one dwelling per five acres to 8 dwellings per acre and are applied in a way that is consistent with the Township's goals. Areas intended to reinforce the rural character of the Township have limited utility access and will serve for large-lot residential homes; these areas are only intended for residential uses or small-scale neighborhood-serving non-residential uses. To advance the Township's walkability and economic development goals, different housing types, from small-lot single-family homes to multiplexes and mixed use residential, are envisioned in areas that can support such development, with available utilities, and offer destinations to which local residents can walk.

Agricultural/Country Estate: The intent of this designation is to protect lands for agricultural use or to permit limited development with single family homes. Many of the areas are prime farmland or have significant natural limitations such as wetlands or severe soil limitations. As these areas are not planned for sanitary sewer, they can only support low density residential development. This classification is recommended for single family residences on lots no smaller than 5 acres.

Rural Residential: This designation identifies areas to be developed as single family residential on large lots. Many of the areas have significant natural limitations such as wetlands or severe soil limitations and are not planned for sanitary sewer. These areas are only intended for residential uses or small-scale neighborhood-serving non-residential uses. This classification is recommended for single family residences on lots no smaller than 2 acres or clustered development with a net density of 1 unit per acre.

Low Density Residential: This designation is for single family residential development located between rural residential areas and the more developed areas of the Township. While these areas are not planned for sewer service, they have fewer environmental constraints found in the Rural Residential. These areas are only intended for residential uses or small-scale neighborhood-serving non-residential uses. Single family residential uses within these areas will be located on lots of at least 1 acre in size.

Small Lot Single Family Residential: This designation refers to two distinct groups of single family residential uses: the older homes around Lake Chemung and the Tri- Lakes area and newer, small lot, single family subdivisions located within the more urbanized area of the Township. Secondly are These areas will generally be, or are planned to be, served by public water and sanitary sewer. Single family residential uses located within these areas will typically be located on lots ranging from 14,520 square feet to 21,780 square feet in size or 2 to 3 units per acre.

Medium Density Residential: This designation refers to medium density duplexes, attached condominiums and other multiple-family dwelling units. This area may also be developed with single-family homes on smaller ¼ acre lots. This designation is found within areas served, or planned to be served, by public water and sanitary sewer. New residential development should be located close to goods, services and job centers and should accommodate residents of all ages and abilities. Development will be at a density consistent with the infrastructure and land capabilities but will not exceed a density of 5 units per acre.

High Density Residential: This designation refers to higher density condominiums, apartments and other multiple family dwellings. This designation is found within areas served, or planned to be served, by public water and sanitary sewer and should primarily be located along the Grand River Corridor. Development should respond to infrastructure and land capabilities and should not exceed 8 units per acre unless designed to minimize impacts on adjacent uses by limiting impervious surfaces, adding green space and including community gathering spaces. This designation includes existing manufactured housing/mobile home parks; no new mobile home park areas are anticipated.

Commercial

The Township is planning for commercial development that serves both residents and visitors. A small-scale, low-intensity type of commercial closer to existing residential neighborhoods that may include goods, services and limited office uses will serve local residents. The Grand River Corridor will serve both local residents and, closer to the cities of Howell and Brighton as well as near the freeway, visitors and regional residents. In the corridor, commercial uses will include goods, services, offices and, in “hub” or “district” areas, residential uses.

Neighborhood Commercial: Retail and service establishments whose primary market area includes residents and employees from within a two-mile radius are designated by this category. These retail businesses and services are intended to serve the needs of nearby residential neighborhoods. Typical uses would include smaller general merchandising/retail establishments such as convenience stores, banks, dry cleaners, and beauty/barber shops, and small retail strips. Low trip-generating professional office uses (not medical) will serve not only local users of such services, but also will allow local residents the opportunity to work closer to home.

Interchange Commercial: Rather than typical interchanges where gas stations and fast food establishments are built piecemeal with little consideration for aesthetics, the intent of this designation is to promote planned development of these interchange commercial uses with high quality architecture. The Latson interchange is envisioned to be the premier exit for travelers along I-96: a destination where they can get out of their vehicles to walk around, dine, and shop.

- Appropriate uses include fast food, sit-down restaurants, gas stations, retail, and entertainment
- This area may be subject to design guidelines promoting walkability, increased landscaping standards, pedestrian-scale building siting and massing, and outdoor dining/gathering.
- Very few access points: each development shall provide access connections to adjacent properties so that there may be a shared access connection to a future traffic signal.

Interchange Campus: The intent is to create a district in the I-96 corridor that will accommodate large-scale institutional campuses close to the interchange without leap-frog development further south. The Future Land Use Map includes a “future transition area” south of this designated area. The Township will evaluate when it is appropriate to allow more intensive development in this area, based on surrounding development, demand for growth, and the ability for the area to accommodate the additional demands on utilities, transportation network and public services.

- Possible principal uses alone or in combination: medical center/clinics, higher education satellite, corporate offices, high-tech research & development (with no external impacts), indoor sports center, conference center/hotel, health clubs, office centers, or senior living. Ancillary uses that have a direct connection to the principal use are allowed and should be part of the overall plan, such as limited restaurants and professional services when included as part of an overall development.
- Any large-scale development should be a well-planned, campus-like setting, planned in close coordination with the Township. Upon submittal of the first development proposal for this area, an overall development plan must be provided. This plan shall guide development in the interchange campus area including signs, access/circulation, building design, landscape, and streetscape.

See the Appendix for additional information about this area as developed in the 2013 Master Plan.

Industrial

Industrial: The intent is to develop industrial uses such as research, wholesale and warehouse activities and light industrial operations which manufacture, compound, process, package, assemble and/or treat finished or semi-finished products from previously prepared material. The processing of raw material for shipment in bulk form, to be used in an industrial operation at another location is found only in very defined and limited portions of this area.

Research and Development: This area should be developed as a light industrial/R&D/office park. High quality building architecture should be utilized to convey a high-quality image. Enhanced landscaping and screening should be provided along adjoining major thoroughfares. Flexibility in some zoning requirements may be considered in exchange for these aesthetic enhancements. There are two areas designated as R&D: one in the eastern end of Grand River near Euler Road that is partially developed and the second in the northwest, bounded by I-96 and the railroad, bisected by Chilson Road. These may be good areas to consider for alternative energy facilities, notably solar energy. Particularly along the Chilson Road corridor, as the eastern portion is land-locked with the highway and railroad. This area could serve as workforce housing, if it had non-motorized access over the railroad to Victory Drive or Grand Oaks Drive.

Other

Public/Quasi-Public: These are institutional land areas to be occupied by government, utility or civic uses such as churches, parks, state, county and municipal facilities and major utility lines.

Private Recreational: These are areas designated for private recreational facilities such as golf courses, ski hills, campgrounds and private parks. Because they are primarily located in residential areas, should these uses cease, any future redevelopment is anticipated to be consistent with low density residential and compatible with the surrounding area.

Redevelopment of Public/Quasi-Public and Private Recreational Sites:

Development pressures may lead to a demand for some public sites or private recreational property to be developed

What are “regional” uses?

Regional uses are typically located in geographic area, or “regional centers,” intended to serve as the focal points of regional commerce, identity, and activity. They cater to many neighborhoods and communities and serve a significantly larger population than the community in which they are located.

Regional centers contain a diversity of uses such as corporate and professional offices, retail commercial shopping centers and malls, government buildings (county or district-serving), major health facilities, major entertainment and cultural facilities and supporting services. Housing may be integrated with commercial uses to serve as workforce, support services, recreational uses, open spaces, and amenities.

Regional centers, typically, provide a significant number of jobs and many non-work destinations that generate and attract a high number of vehicular trips. They are typically high-density places whose physical form is substantially differentiated from the lower-density neighborhoods of the community. Such uses are ideally located with convenient access to major thoroughfares and freeways that can sustain high vehicle travel without generating traffic on local streets (i.e. contained to Grand River and 96).

with other types of uses. If there is any redevelopment of public sites or private recreational lands, proper Land Use relationships must be maintained to ensure design and uses are compatible with the planned character of the surrounding area. In addition, since most of those sites have significant open space or natural features, some element of those features should be preserved. The Planned Unit Development (PUD) option contained in the Zoning Ordinance would be a good approach for this type of redevelopment. PUD provides design options to permit flexibility in the regulation of land development and innovation in design.

Grand River Corridor Mixed Use

This designation generally covers most of Grand River Avenue as it runs east-west through the northern part of Genoa Township and intends to allow flexibility of Land Uses while ensuring quality development and redevelopment. In these areas, commercial and residential uses, provided in a horizontal or vertical mixed use development pattern, will complement each other, creating “hubs” or “districts” of mutually supportive uses. It is envisioned that people may live near their places of work as well as near goods, services and entertainment uses and visitors to the areas who arrive by car can park once and walk to a variety of destinations. Site layout, landscaping, building design and connectivity will be important. Throughout these areas, walkability is encouraged, and identifiable “places” will be created to reflect a unique identity to Genoa Township.

A mix of uses may occur as vertical mixed-use, horizontal mixed-use or a mix of the two in one development. Vertical mixed-use is intended to allow for a combination of different uses in the same building where non-residential uses occupy the bottom portion of the building and residential on upper floors. Horizontal mixed-use allows commercial and residential uses on adjacent parcels that together may create a “hub” or district. Buildings will range from one to three stories and be set back from single family neighborhoods when they’re adjacent to the corridor. Screening to buffer single family neighborhoods from noise, light and traffic will also be important; however, pedestrian access should be maintained. Placemaking elements, such as street lights, trees and furnishings, along with public art and signage, will help reinforce the identity of this important corridor.

A variety of housing is envisioned in these areas as an alternative to some of the larger lot residential areas elsewhere in the Township. Housing in the mixed use areas will be smaller homes on smaller lots and multi-family dwellings. This housing will generally be more affordable than larger homes on larger lots, easier to maintain and serve a broad range of age groups, from college students to young professionals and older residents.

Regional commercial uses, such as auto-oriented uses (including fast-food) are only intended at interchange uses and where otherwise currently existing along Grand River Avenue. See page 3.34 for more details.

East Grand River District

This district covers the area from the Township’s eastern border (north of Herbst) west to the I-96 interchange. It includes the “lake district,” where public access to Lake Chemung is provided on Grand River Avenue and also the “health hub,” which is a potential development area centered around St. Joseph Mercy Health Center. Both of these recognizable amenities offer opportunities to locate jobs, retailers, restaurants, recreation/entertainment, office and residential uses in a way that focuses on and supports community health. Buildings are intended to be one- to two-stories and sites developed in a way that minimizes the importance of the automobile and prioritizes the pedestrian. Housing in this area could focus on housing for older residents, providing them easy access to nearby medical facilities as well as other goods and services.

West Grand River District

This district will reach from the I-96 interchange at the east end to the western boundary of the Township, west of Golf Club Drive. This area is envisioned for a higher intensity of commercial and residential uses than the East Grand River District. Currently developed with general commercial and office along Grand River, this area is intended to continue to promote these uses that are supported by area and regional residents as well as pass-by traffic along Grand River Avenue, including interchange traffic from I-96. Buildings of one- to three-stories are envisioned, with higher and larger buildings set back from single family residential. Residential uses could range from attached units to stacked flats and will contribute to the workforce and customer base for the district.



MAP 3.1. CHANGES TO FUTURE LAND USE MAP

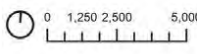
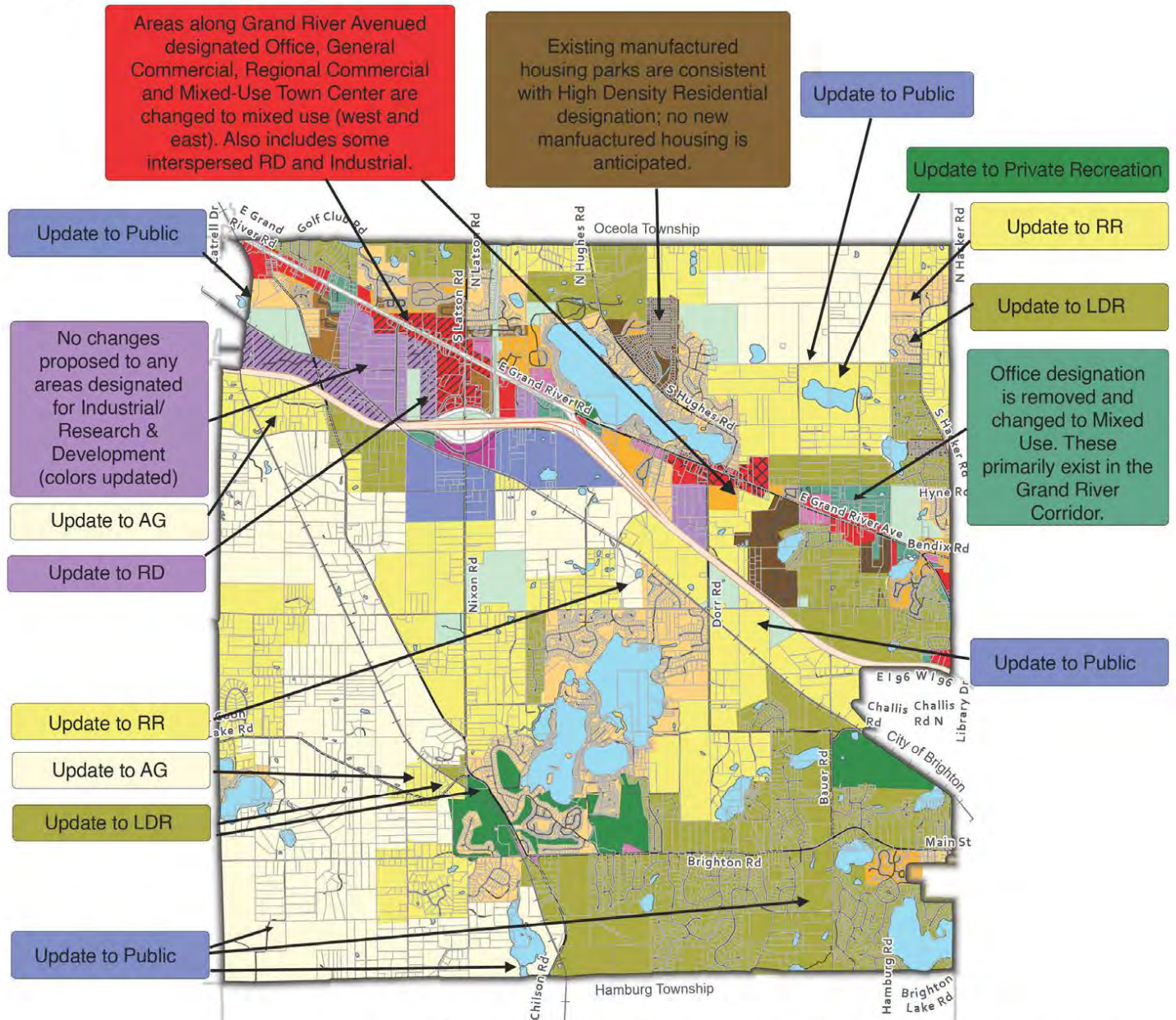

- FLU 2015**
- Ag/Country Estate
 - Large Lot Rural Res
 - Low Density Res
 - Small Lot Single Family Res
 - Med Density Res
 - High Density Res

- Manufactured Housing
- Neighborhood Commercial
- General Commercial
- Regional Commercial
- Mixed-Use Town Center
- Office
- Industrial

- Research and Development
- Public/Institutional/Utilities
- Private Recreation
- Interchange Campus
- Interchange Commercial

Consolidate land use categories as noted on the map.



FUTURE LAND USE
GENOA TOWNSHIP

MAP 3.2. FUTURE LAND USE PLAN

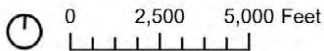
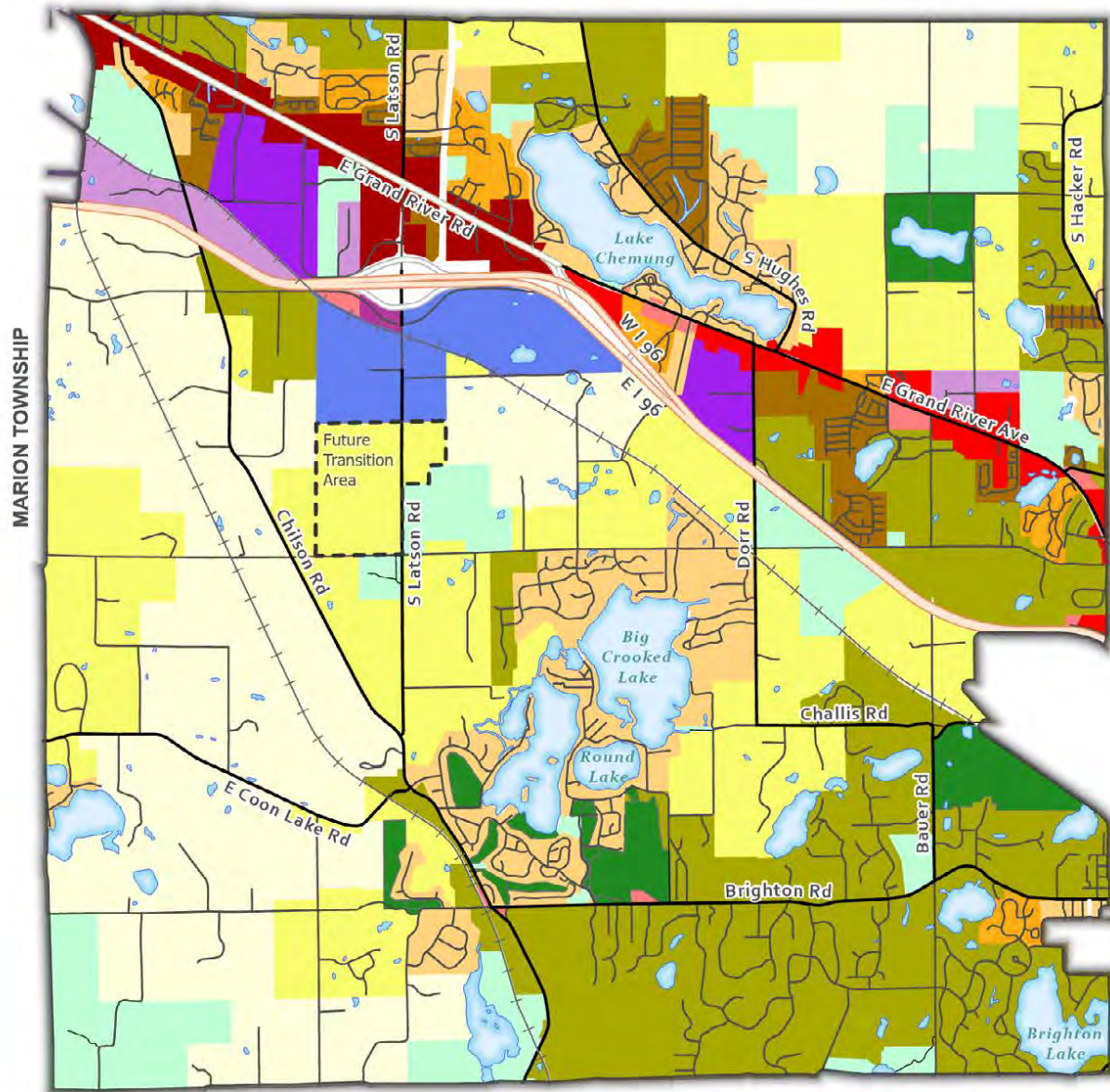

The Future Land Use Map, along with the entire Master Plan document, is a policy guide for local land use decisions. The boundaries reflected on the map are general and are not intended to indicate precise size, shape, dimensions or individual parcels. In addition, where the Future Land Use Map and the Zoning Map are not in alignment, it does not necessarily suggest that that rezoning is imminent; rather, the Future Land Use Map sets forward recommendations to achieve long-range planning goals.

- Agriculture/Country Estate
- Large Lot Rural Residential
- Low Density Residential
- Small Lot Single Family Residential
- Medium Density Residential
- High Density Residential
- Neighborhood Commercial

- Mixed Use - East Grand River
- Mixed Use - West Grand River
- Industrial
- Research and Development
- Interchange Campus
- Interchange Commercial
- Public/Institutional/Utilities
- Private Recreation

Interchange Transition Area - future land use and the utility service area will be reconsidered in this area concurrent with a proposal for actual campus uses (see Appendix)



FUTURE LAND USE
GENOA TOWNSHIP

Growth Area Boundary

The 2013 Master Plan establishes a growth boundary. Areas within the growth boundary include the Grand River Avenue/I-96 corridor between Brighton and Howell and areas surrounding the City of Brighton. This section includes the relevant text from the previous plan. The growth boundary is not intended to be static, but should be evaluated on a regular basis. In the future, the Township should consider updating the growth boundary based on the criteria listed in the following page.

At this time, there is considerable development pressure along Latson, south of the primary growth area to Crooked Lake Road, but the Township is not ready to extend the primary growth area nor infrastructure at this time. This is an area to be reviewed in the next 5-year review of the Master Plan.

The residents of Genoa Township have consistently said that preserving the natural beauty of the Township and controlling urban sprawl are important priorities for planning the community. The Township also desires to be able to provide efficient infrastructure services to support development. One of the most effective ways to meet both of these goals is with a “growth boundary.”

The growth boundary concept in the plan is designed to encourage the following:

- Efficient Land Use,
- Protection of farmland and natural areas,
- Efficient provision of utilities, services and infrastructure,
- An efficient transportation system,
- Locations for economic growth, and
- Diverse housing options.

The growth boundary marks the separation between rural and urban areas and defines land that can efficiently support urban services such as sewer, water and roads. Secondary growth areas are also provided adjacent to the City of Brighton for low density residential.

Development outside the boundary is not prohibited; however, because public utilities are not available in these areas, development needs to be maintained at a relatively low intensity and the character of development needs to not adversely impact natural features and agricultural uses.

Areas within the growth boundary include the Grand River Avenue/I-96 corridor between Brighton and Howell and areas surrounding the City of Brighton. Land within the growth boundary are separated into two distinct areas:

Primary growth areas are currently served or available to be served by public sewer and water. These areas include single family and multiple family residential at higher densities with public water and sewer, commercial centers, industrial parks and mixed-use centers.

Secondary growth areas do not have sewer and water, but due to their proximity to the cities of Brighton or Howell, are appropriate for infill with low density residential. Typical lot sizes will be around one acre or clustered developments at an overall density of two acres per dwelling.

Rural Reserve areas outside of the growth boundary should be maintained at a relatively low intensity rural character of development that will not adversely impact natural features and agricultural uses.

There is presently vacant or under-utilized land within the growth boundary that can be served by public water and sewer. By focusing new development in these areas, the Township and the County can more efficiently provide the necessary infrastructure to support new growth.

Planned development. This Master Plan Update plans for a mix of uses along Grand River, all of which is located inside the growth boundary and currently has the public utility and transportation infrastructure to support development. This higher density corridor will form compact, walkable areas for housing, shopping, employment, cultural and recreational activities.

An extension of utilities south of I-96 to the Latson subarea was a determining factor in the planned Land Uses for that area. After the interchange is completed, the area should be monitored annually for potential development and proposed expansion of the growth boundary south. This intent is supported by the associated zoning standards. These standards include evaluation factors to allow for expansion as the Township feels is appropriate.

Criteria for updating growth boundary

- Amount and capacity of undeveloped or under-developed land currently within the growth boundary, which should be used to satisfy the demand for development prior to expanding the boundary.
- Projected population growth within the Township and demand for other land areas for commercial or industrial development.
- The ability to extend public water and sewer to serve new land areas outside of the growth boundary.
- The capacity and condition of the road system to support the new growth areas.
- The ability of the Township, County and other public agencies to provide necessary services to the new growth areas and the additional resulting population.
- The impact of higher density development from expanding the growth boundary will have on natural features, agricultural uses and rural character.
- Consistency with the goals and objectives of the Master Plan.

MAP 3.3. 2015 GROWTH BOUNDARY

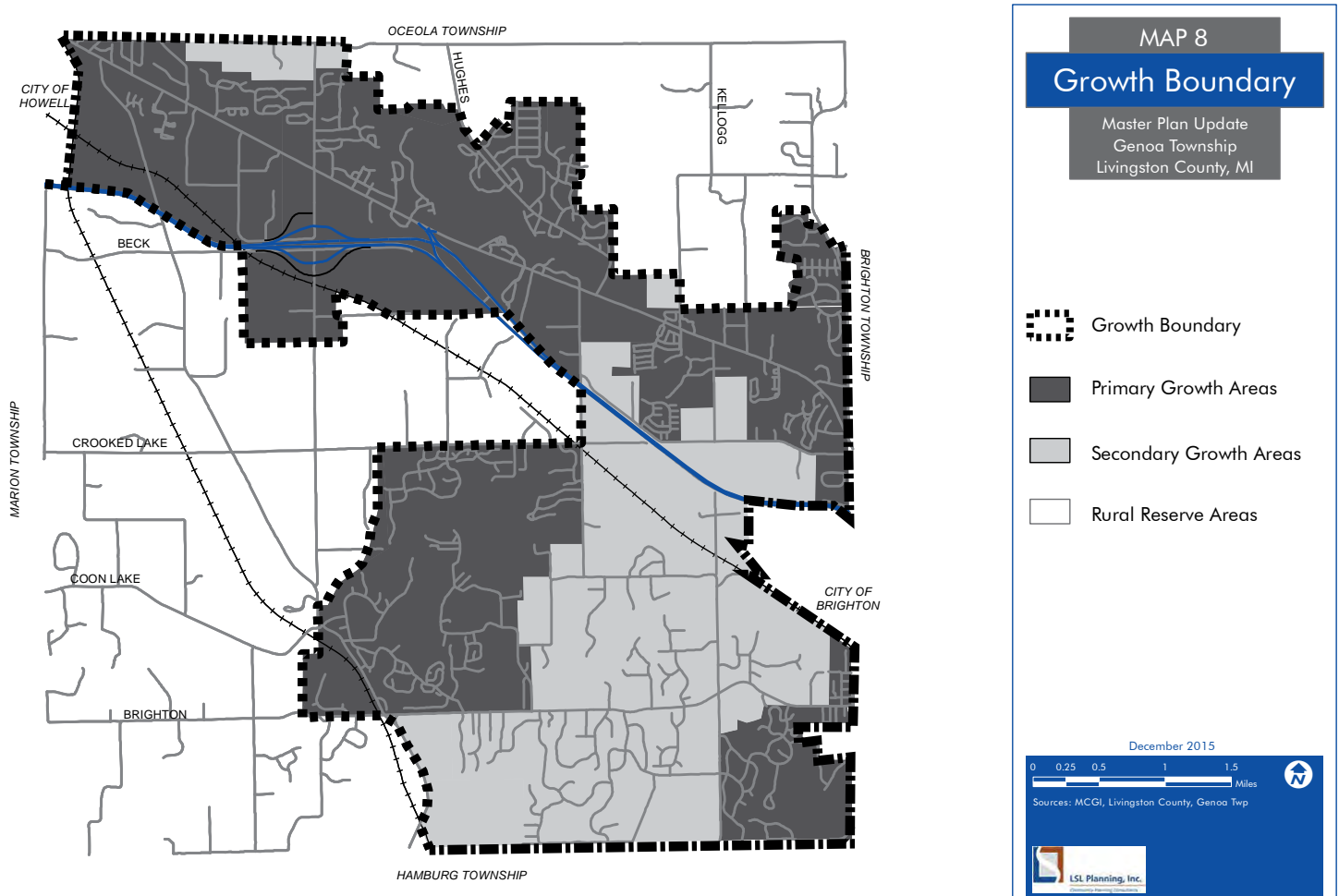

Housing Plan

Housing Plan

The overall intent of the Housing Plan is to outline a strategy to ensure that the housing needs of Township's current and future residents will be met. The Housing Plan refines the residential Land Use designations identified in the Land Use Plan.

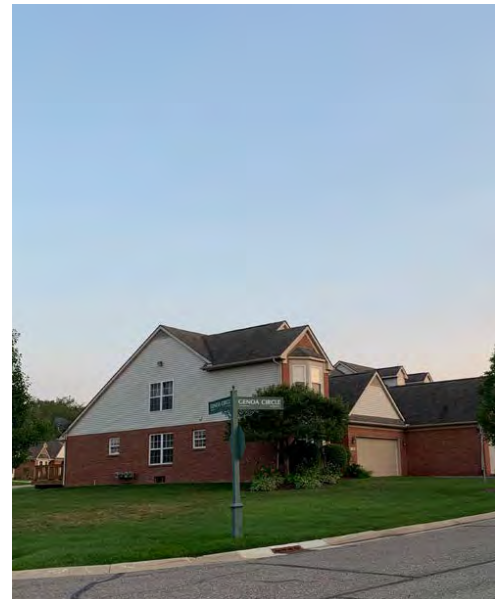

Current Housing

Housing represents the strength of the local economy and overall community appeal. Older housing reflects the physical, historic and social context of a community. The age of housing influences local housing policies for rehabilitation and redevelopment. Older houses require additional maintenance and upkeep, and may also require upgrades to ensure energy efficiency, barrier free access and increased livability for aging adults. In 2018, of the Township’s 8,732 housing units, 78% were owner-occupied, 16% were occupied by renters and 6% remained vacant. This is consistent with the county rates (see table)

Housing Age

Most householders moved into their homes between 2010 and 2014 (28.9%), followed by 2000 to 2009 (22.5%) (See Chart below). The inflow of new householders drastically dropped from 2016 to a low of 4.4% in 2017. This corresponds with the age of housing in Genoa. Most of the houses in the Township are older than 30-40 years older, a majority being built during the years 1980 to 1999. Housing construction almost stopped since 2010.

FIG.3.1. YEAR HOUSEHOLDER MOVED: GENOA

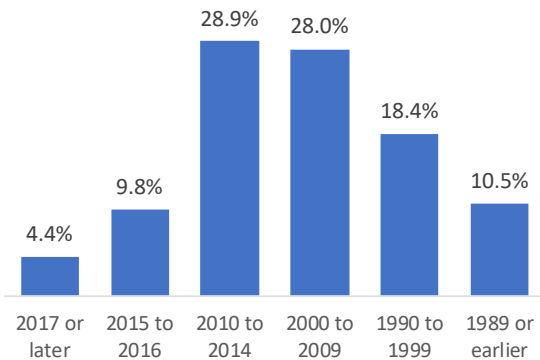
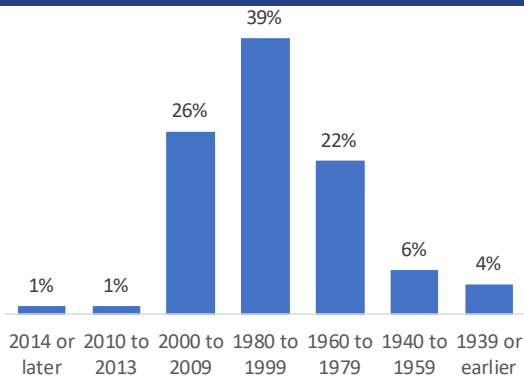

FIG.3.2. YEAR HOUSING BUILT: GENOA



Source: SEMCOG Community Profiles

Housing Types

Single-family detached housing is the predominant housing type in the Township, making up 66 % of all units. See the image below for more details. Since 2010, the number of single family homes increased while the other type of housing reduced. However, the change in both cases is insignificant.

FIG.3.3. HOUSING TYPES: GENOA

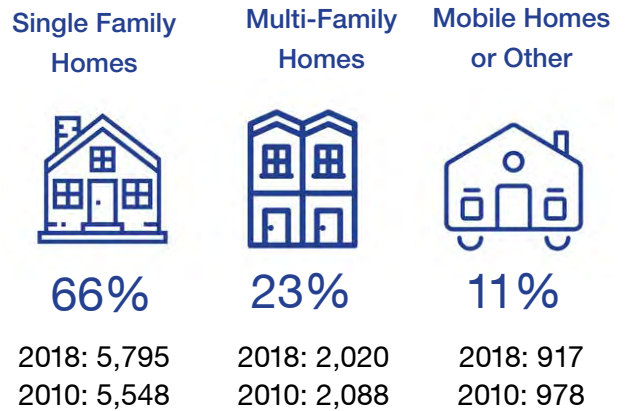

Housing Value

The median housing value in 2018 in Genoa Township was \$259,800 (see Table). The Township has seen a reduction of 3.6% in housing values since 2010. The Township housing and rental rates are comparable to surrounding communities. The median housing value is 78% higher than the state.

TABLE 3.1. HOUSING DATA: SURROUNDING COMMUNITIES

	Owner-Occupied housing unit rate, 2014-18	Median value of owner-Occupied Housing units, 2014-18	Median gross rent, 2014-18
United States	64%	\$204,900	\$1,023
Michigan	71%	\$146,200	\$850
Livingston County	85%	\$233,400	\$1,011
Genoa Township	83%	\$259,800	\$1,101
Oceola Township	90%	\$239,700	\$1,209
Brighton Township	96%	\$278,300	\$1,130
Brighton City	60%	\$194,600	\$1,005
Hamburg Township	93%	\$244,300	\$1,017
Marion Township	94%	\$244,300	\$1,017

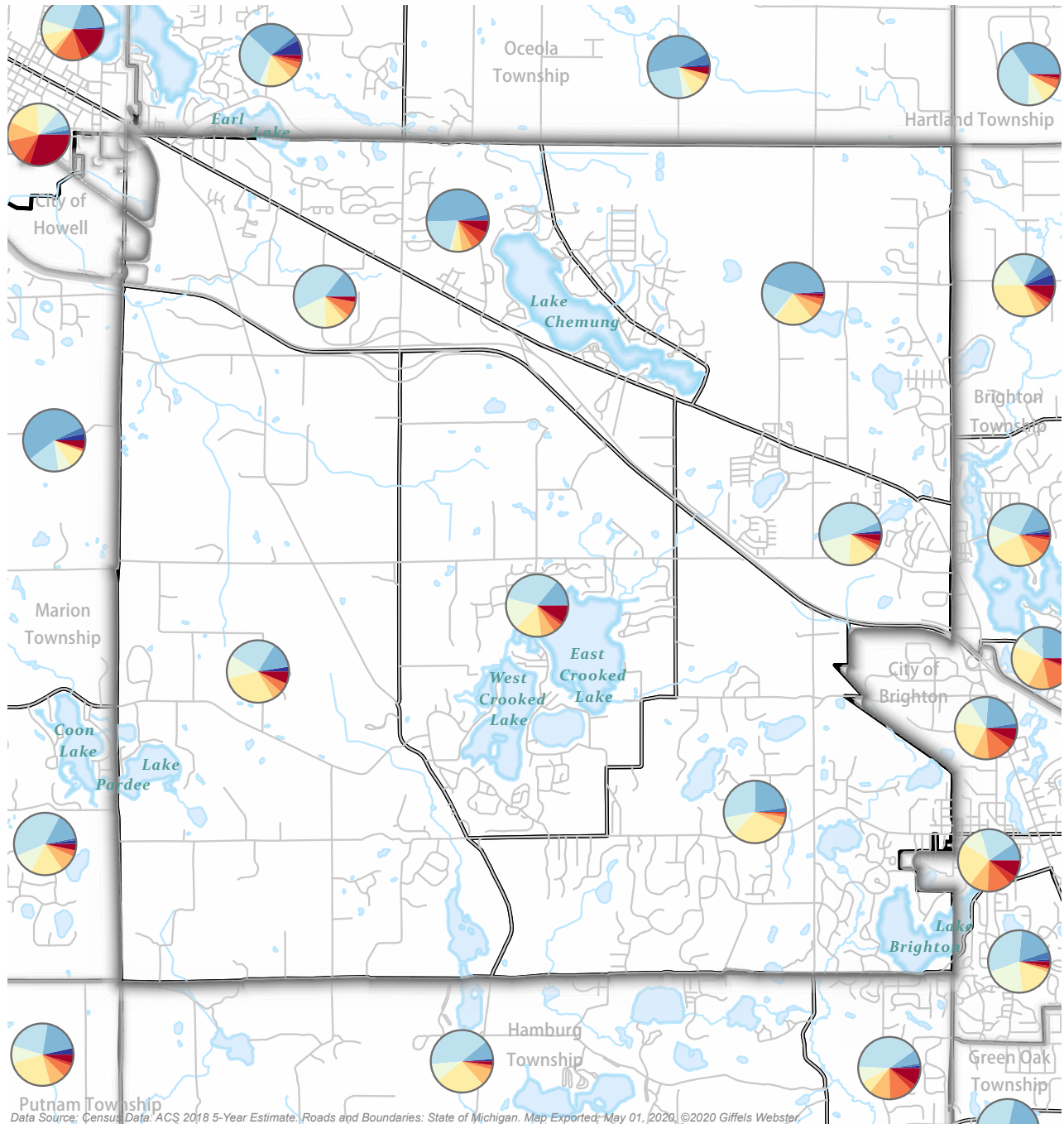

Data Source: Census Data: ACS 2018 5-Year Estimate, Roads and Boundaries: State of Michigan. Map Exported: May 01, 2020, ©2020 Giffels Webster

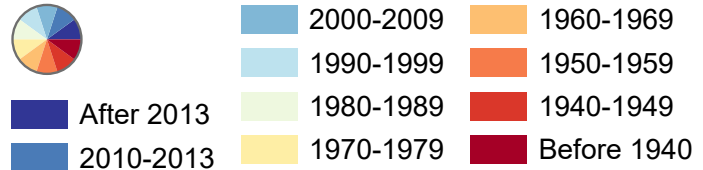
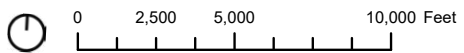

Age of Housing

GENOA TOWNSHIP

MAP 3.5. HOUSING DENSITY

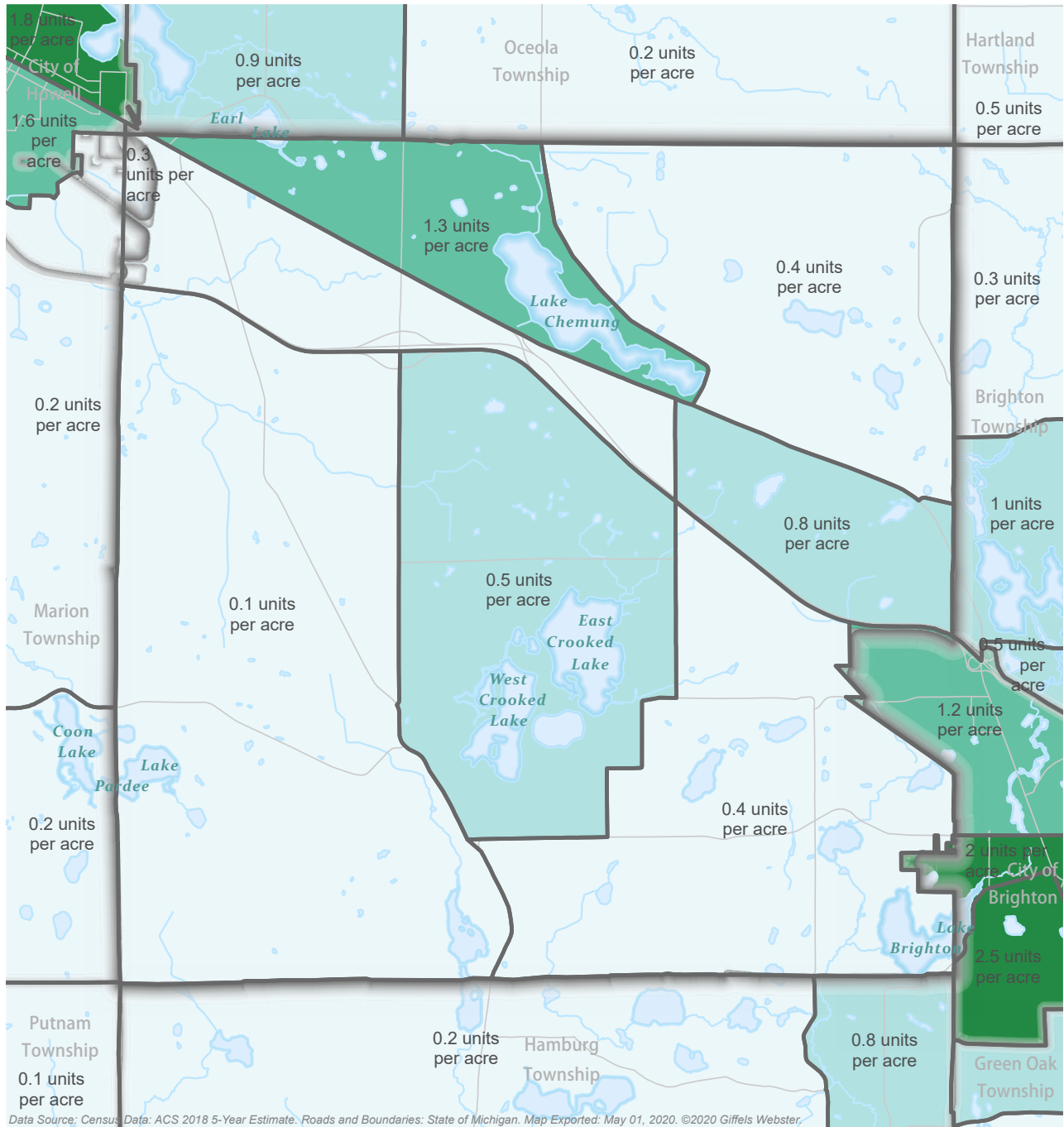

Data Source: Census Data: ACS 2018 5-Year Estimate. Roads and Boundaries: State of Michigan. Map Exported: May 01, 2020. ©2020 Giffels Webster.

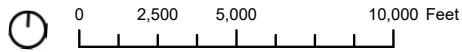

- < .5 Units per acre
- .5 - 1 Units per acre
- 1.1 - 1.75 Units per acre
- 2.1 - 2.6 Units per acre

Existing Housing Density
GENOA TOWNSHIP



Housing Forecast

The Chesapeake Group conducted a market survey throughout 2020 and early 2021 to understand both current and future market conditions for residential and non-residential activity. Refer to 'Market Assessment Summary' on page for more details. The market assessment that followed the survey included some key housing data and future projections of housing demand.

As part of the current Master Plan update, an open house was conducted on November 10, 2021, at the Township Hall. Among other topics, the attendees were asked about their thoughts about future housing developments within the Township. There is a clear support for diverse housing in general within the Township such as cottage court style and attached townhomes.

The primary factors that contribute to housing demand are housing affordability and demographics shifts. Proximity to employment and better school districts also impact the housing demand. While the demand for single family homes is constant for families with kids, the demand for missing middle housing for aging population is growing, which is consistent with national trends.

According to the market survey, about thirty seven percent of total respondents, anticipate a possible move to a different house in the next five years, unlikely outside of Michigan. The primary reason for moving is either trying to downsize (those with primary income earners 55 years of age or older) or growing families or those who are ready to move out of their current home to create a separate household. The total population of older people aged between 64-85 is projected to increase by 104% by 2045 from 2015. This is a significant number that would be looking to downsize.

According to the assessment, approximately between 100 and 200 new non-single-family housing units could be added to the rooftops within the Township. The demand forecast is not a simple estimate of what is expected to be built in Genoa Township but are rather an estimate of what could be built in the market based on forecast demand; The new housing units would be geared toward independent living for seniors and young households, with the latter containing workspace. Included could be semi-detached, townhome, duplex, and other related units. The units' locations should contribute to walkability and serve existing residents who would move to a previously defined scaled smaller unit from within the Genoa area. Such new units would most likely free up existing units to attract younger households.



Missing Middle Housing

“Missing Middle” housing” is a term coined by Daniel Parolek of Opticos Design, Inc. in 2010. Parolek defines this type of housing as follows:

“Well-designed, simple Missing Middle housing types achieve medium-density yields and provide high-quality, marketable options between the scales of single-family homes and mid-rise flats for walkable urban living. They are designed to meet the specific needs of shifting demographics and the new market demand and are a key component to a diverse neighborhood. They are classified as “missing” because very few of these housing types have been built since the early 1940s due to regulatory constraints, the shift to auto-dependent patterns of development, and the incentivization of single-family home ownership.”

Missing Middle Housing is a range of multi-unit or clustered housing types compatible in scale with single-family homes that help meet the growing demand for walkable urban living. Characteristics of these housing types include:

- Walkable (homes are set in walkable context)
- Medium density but lower perceived density
- Smaller, well-designed units
- Smaller footprint and blended densities



Missing Middle Housing Types

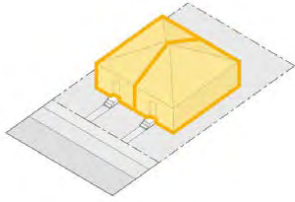

Duplex Side-by-side

A small (1 to 2-story), detached structure that consists of two dwelling units arranged side-by-side, each with an entry from the street. This type may include a rear yard.

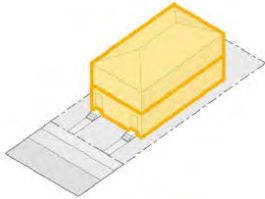

Duplex Stacked

A small (2 to 2.5-story), detached structure that consists of two dwelling units arranged one above the other, each with an entry from the street

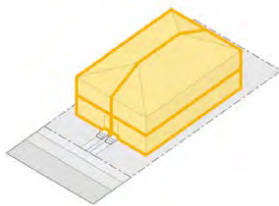

Fourplex Stacked

A detached (2 to 2.5-story) structure with four dwelling units, two on the ground floor and two above, with shared or individual entries from the street. This type may include a rear yard



Attached Townhouse

A small-to medium-sized attached structure that consists of 2 to 16 multi-story dwelling units placed side-by-side. Entries are on the narrow side of the unit and typically face a street or courtyard.

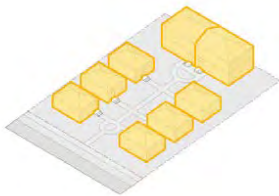

Cottage Court

A group of small (1 to 1.5-story*), detached structures arranged around a shared court visible from the street. The shared court is an important community-enhancing element and unit entrances should be from the shared court. It replaces the function of a rear yard.

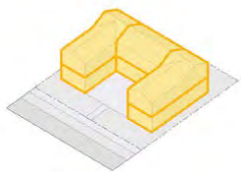

Courtyard Multifamily

A medium-to-large sized (1 to 3.5-story*) detached structure consisting of multiple side-by-side and/or stacked dwelling units oriented around a courtyard or series of courtyards. The courtyard replaces the function of a rear yard and is more open to the street in low intensity neighborhoods and less open to the street in more urban setting.

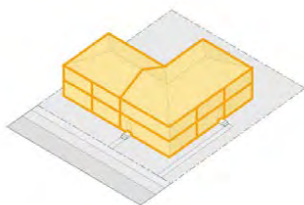

Multiplex Medium.

A detached (2 to 2.5-story) structure that consists of 5 to 12 dwelling units arranged side-by-side and/or stacked, typically with a shared entry from the street.

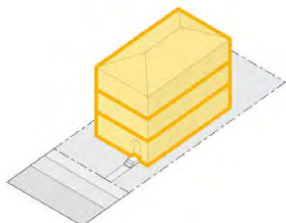

Triplex Stacked.

A small-to-medium (3 to 3.5-story) sized detached structure that consists of 3 dwelling units typically stacked on top of each other on consecutive floors, with one entry for the ground floor unit and a shared entry for the units above.

Data & Image source: Opticos Design, Inc.

Current Development Patterns

Genoa Township has longstanding interest in preserving and maintaining natural features and open spaces. The zoning tools that are available to maintain rural character within low-density residential areas include ones that encourages cluster and open space developments with a modest reduction in lot sizes and larger green buffers between the lots and the roads rights-of-way. The Township also recognizes the need for allowing for diverse housing within the community. The current Zoning Ordinance encourages two-family duplex homes where appropriate. Medium-density and higher-density districts allow for townhomes and apartment buildings. The density varies for medium/high-density districts vary from 5 to 8 units per acre. The ordinance allows for flexibility in design standards with a residential planned unit development, but this does not necessarily allow for an increase in density. Well-planned and designed residential developments are not always defined by density alone and the Township may wish to explore refining the PUD standards for additional flexibility.

The market analysis results indicate an increasing demand for smaller units in walkable settings for current residents in order to downsize. The table below provides a summary of recommended housing styles in applicable future Land Use categories. Minimum density for developments should be guided by the building form, open space standards and other design features consistent with the underlying zoning. Such flexibility in housing styles would allow for residents to age in place. It is noted that these housing types may be inconsistent with lake lots as they are typically smaller in size.

TABLE 3.2.MISSING MIDDLE HOUSING- USE RECOMMENDATIONS							
	Large Lot Rural Res	Low Density Res	Small Lot Single Family	Med Density Res	High Density Res	Grand River East	Grand River West
Duplex Side-by-side			Y	Y	Y	Y	Y
Duplex Stacked				Y	Y	Y	Y
Fourplex Stacked				Y	Y	Y	Y
Attached Townhouse				Y	Y	Y	Y
Cottage Court			Y	Y	Y	Y	Y
Courtyard Multi-family				Y	Y	Y	Y
Multiplex Medium				Y	Y	Y	Y
Triplex Stacked				Y	Y	Y	Y

Applying Missing Middle Housing Strategies

The majority of existing Land Use in Genoa is rural residential (40.7%). Single-family housing occupies another 16 percent. Less than five percent is reserved for multiple family development along the Grand River corridor. The Township intends to preserve the agricultural/low-density areas south of Grand River Avenue. There is limited potential to meet the future needs of missing middle housing within existing residential districts. The Township may consider a permitting duplex and cottage court style housing within small lot single family districts to increase affordable housing stock, in appropriate locations, where additional density is supported by infrastructure and transportation facilities. More multi-family options in areas that are currently reserved for office development or underutilized for commercial development will help increase housing stock in the Township. The future Land Use plan recommends creating mixed-use districts along the Grand River corridor.

Accessory Dwelling Units Recommendations

In neighborhoods with designs reflective of later suburban development styles, where attached garages are more typical, accessory dwelling units may be more appropriately permitted as additions to the principal home. In either case, owner occupancy of one of the units should be required. The Township may also consider phasing these units in by permitting only a small number per year to observe implementation and fine-tune its regulations accordingly.

Traditional Neighborhood Development

Planning in the late 20th Century tended to emphasize the total separation of residential and non-residential uses. This led to a sprawling, auto-dependent development style that requires the use of a personal vehicle to accomplish even small daily errands. Modern planning often envisions **Traditional Neighborhood Development (TND)** as a method for developing new neighborhoods and communities in the style of a traditional village, with amenities in easy walking distance from most homes.

However, the same principles that guide TND in a new development context can also be used to guide infill development and redevelopment. In establishing its vision for complete neighborhoods, the plan recognizes that the non-residential uses that are desirable in neighborhoods are those that most directly serve the local residents of the neighborhood. Many of these same uses, such as corner shops, may also provide employment for people who live nearby. High intensity residential developments can support neighborhood commercial businesses as well.

FIG.3.4. TRADITIONAL NEIGHBORHOOD UNIT CONCEPT

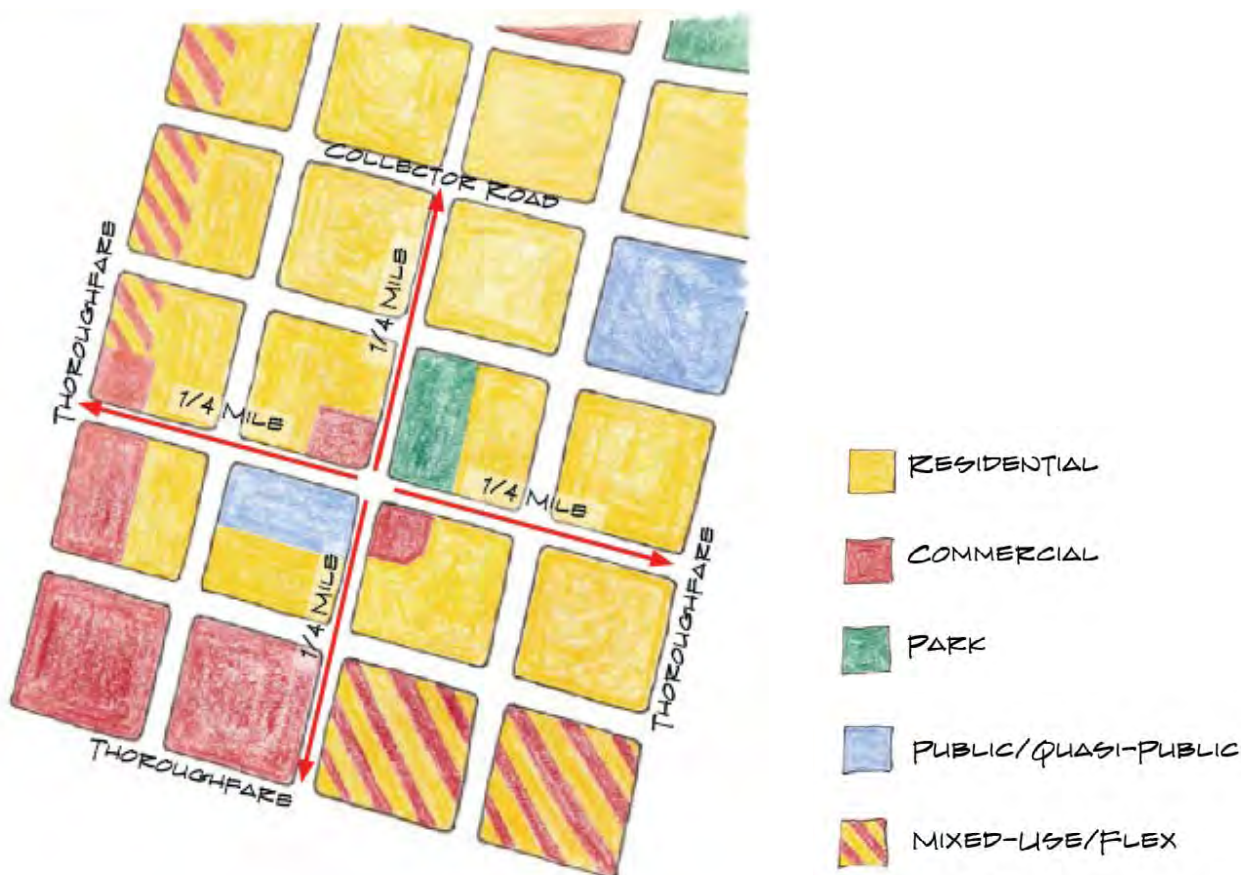

Above figure illustrates in a generalized way how uses may mix in a traditional neighborhood, with a park and public or quasi-public use establishing a center with small-scale convenience uses. Thoroughfares at the edge of the neighborhood serve as boundaries, with more intensive non-residential uses along these roads. The neighborhood is roughly half a mile across, which provides for a ten-minute walk from end to the other. This is a general guideline and will not apply neatly to all neighborhoods.

Attainable Housing

When communities have a wide spectrum of housing options to support residents, they can accomplish many goals. The availability of “attainable” housing helps accommodate everyone from young adults who are just beginning to live on their own, to families looking to grow, to older residents looking to downsize while staying in the community. It also provides for workforce housing. While there is no universal definition of “attainable housing,” the term was recently defined by the Urban Land Institute as “nonsubsidized, for-sale housing that is affordable to households with incomes between 80 and 120 percent of the area median income (AMI).”

Overview

In many communities, young adults and the elderly have limited housing options due to a combination of their lower income levels along with the pricing and availability of housing. This kind of financial challenge can impact people of all ages.

The general rule of thumb based on guidance from the U.S. Department of Housing and Urban Development is to spend a maximum of 30% of a household’s income on housing costs, yet many people find themselves spending more on housing, leaving less of their income available for other household expenses. Finding attainable housing can be challenge and it can stress family finances.

The figure below demonstrates that nearly half of all renter households and about a quarter of owner households are cost burdened. Cost burdened is defined as households spending more that 30 percent of income on housing. In 2001, only slightly more that 40 percent of renters were cost burdened.

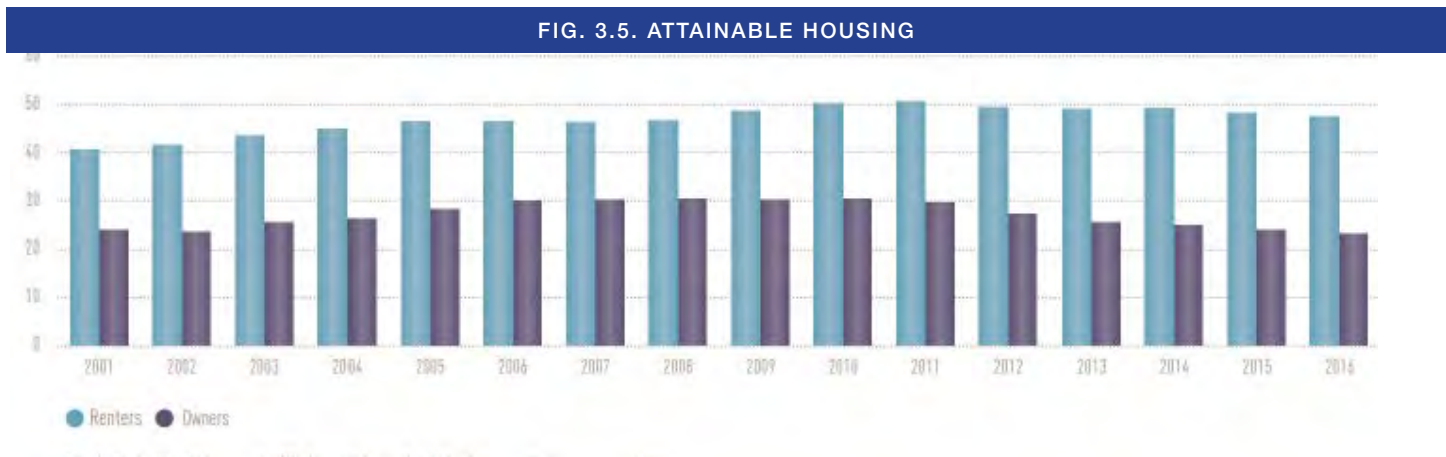

Source: Joint Center for Housing Studies at Harvard University, *The State of the Nation's Housing 2018*

Housing Costs and Supply

Housing costs are on the rise. According to the National Association of Home Builders, the median price of a new-construction home was \$375,000 in April 2020, up from \$325,100 in October 2018. The median price for existing homes was \$280,600, up from \$257,500 in 2018. The cost of new construction is driving the overall cost of housing higher.

The supply of multifamily for-sale housing is decreasing. Multifamily for-sale housing has historically represented about 20 to 25 percent of total multifamily permits. This type of housing is often more attainable because of its lower cost. In the past 8 years, multifamily for-sale housing has represented 6 to 7 percent of total permits, reflecting a significant post-Great Recession decline.

New construction has delivered larger homes with more bedrooms even though household size was dropping. “Although one- or two-person households make up more than 60 percent of total households, nearly 50 percent of the homes delivered are four bedrooms or more. Less than 10 percent of the homes offer fewer bedroom options like one and two bedrooms,” as noted by ULI.

The same ULI report notes that small housing, under 1,400 square feet, has historically represented about 16 percent of new construction, but in the last cycle, it has averaged closer to 7 percent. When combined with the next size category, 1,400 to 1,800 square feet, the overall distribution of “small homes” has declined from just under 40 percent to 22 percent. Homes over 2,400 square feet have increased from 32 percent to 50 percent of new construction since 1999, according to the ULI .

Urban Land Institute (ULI) is a leading provider of research and analysis on issues that affect housing .<https://bit.ly/AttainableHousing-ULI>

What does this mean for Genoa Township?

As noted above, attainable housing has been defined as nonsubsidized, for-sale housing that is affordable to households with incomes between 80 and 120 percent of the area median income (AMI).” The Livingston County 2019 median household income was \$84,221 The numbers below and in Figure 18 are based on providing attainable housing in the Livingston County regional market:

- **MINIMUM VALUE.** 80% of the median family income = \$67,377. With 30% of income spent on housing, \$1,684 per month is available. A home loan valued about \$332,553 (based on 4.5% interest and 30 year mortgage) is attainable at this income level.
- **MAXIMUM VALUE.** 120% of the median income = \$101,065. With 30% of income spent on housing, \$2,526 per month is available. A home valued about \$498,534 (based on 4.5% interest and 30 year mortgage) is attainable at this income level.

FIG. 3.6. ESTIMATED ATTAINABLE HOME VALUE FOR GENOA TOWNSHIP

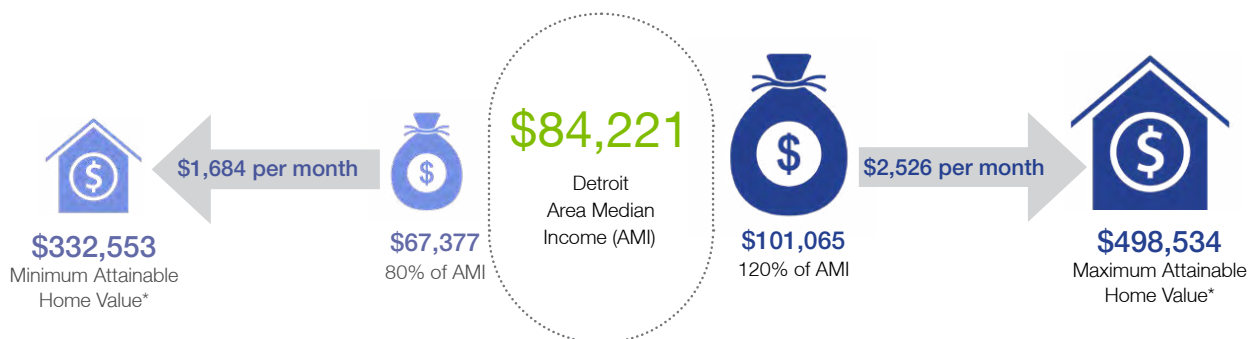

While housing alone is traditionally deemed affordable when consuming no more than 30% of income, the Center for Neighborhood Technology's Housing and Transportation Index (H+T Index) incorporates transportation costs—usually a household's second-largest expense—to show that location-efficient places can be more livable and affordable. It is suggested that transportation expenses total less than 15% of household income. The H +T Index calculates a variety of costs associated with transportation and includes car ownership and car use. Based on the expected miles driven per year for the area (25,000), an average of \$3.50 per gallon and a annual auto ownership cost of \$12,236 per vehicle, the H+T index estimates approximately \$16,300 per vehicle. Using the county's median income noted on the previous page, this transportation cost is approximately 20%.

The Master Plan addresses attainable housing by targeting a wide variety of housing options that go beyond single-family detached housing. Examples include multi-family dwellings, manufactured housing, and missing middle housing types, which are house-scale building with multiple units (duplexes, quadplexes and cottage court bungalows). This variety of housing types will expand the number of homes available across many price points.

Additionally, reducing the minimum square footage of requirement for new homes will provide builders and buyers with more variety, including small footprint homes that cost less to acquire and maintain.

Finally, providing opportunities for job creation and workplaces near residents may allow some residents to reduce their miles driven per year, making living in Genoa Township more affordable.



Commercial Corridor Redevelopment

Commercial Corridor Development

Economic development goals and policies are often found in community Master Plans. They provide general guidance, and some may include detailed action strategies to target specific geographic areas or programs. In Genoa Township, there is a history of focusing development and economic activity in and around the Grand River Corridor. This remains desirable – to make best use of existing infrastructure, build upon the successes of existing development and to provide opportunities for development where it is desired, alleviating development pressure in other parts of the Township.

This chapter is divided into three sections: Market Opportunities, Grand River Corridor Redevelopment and Redevelopment Sites. The Market Opportunities section will present opportunities for Genoa Township and begin to identify action strategies to capitalize on those opportunities. The Grand River Corridor Redevelopment section will present an overall vision for the redevelopment of the corridor. These first two sections provide the foundation for the final section that takes three sites and offers strategies for development that is consistent the overall goals of this Master Plan.

FIG. 3.7. GRAND RIVER AVENUE CORRIDOR - AERIAL IMAGE

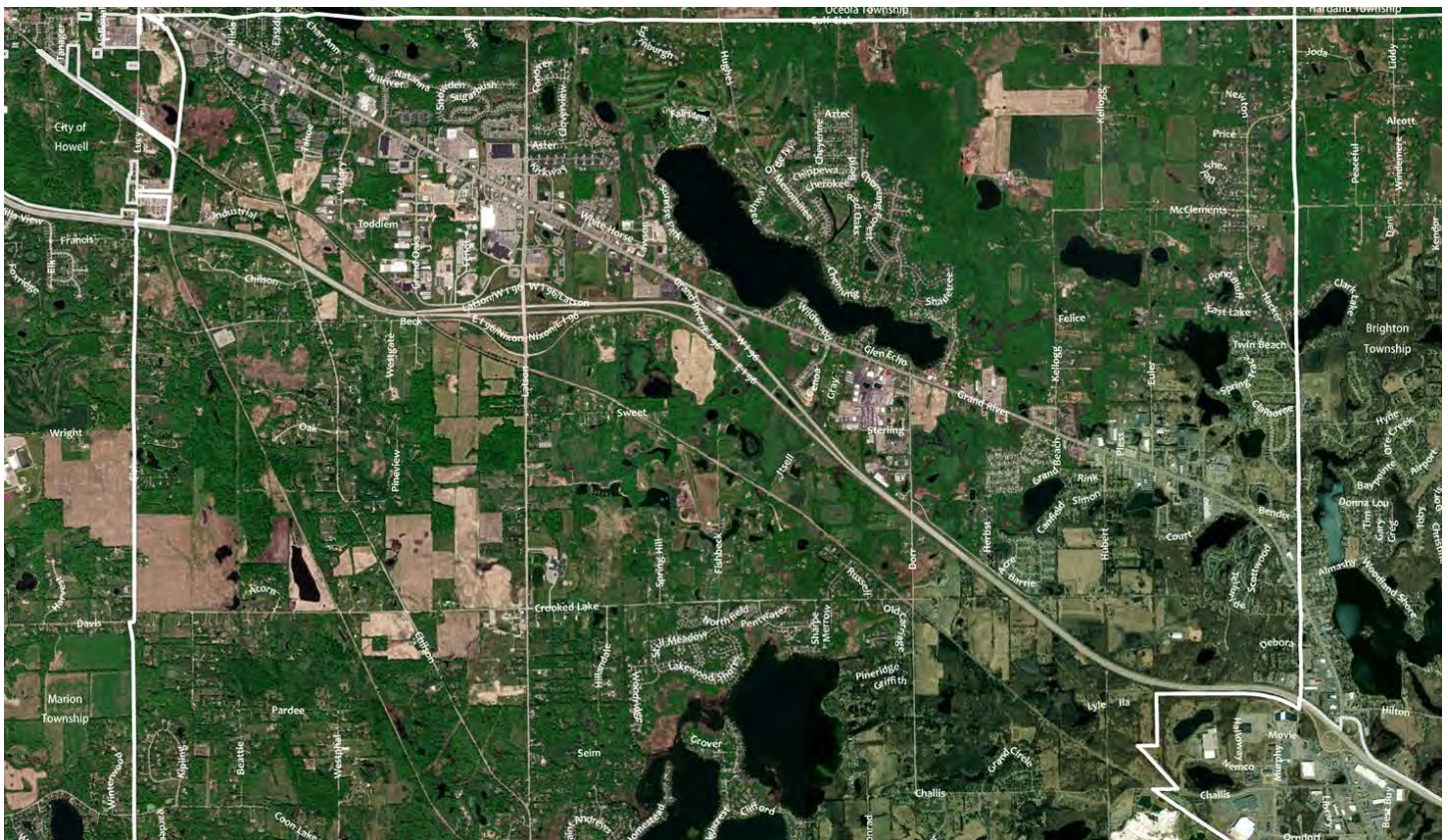

Market Opportunities

The Market Assessment chapter summarizes existing conditions and provides an economic forecast. The forecasting methods used here, which model a potential range of marketable opportunities in commercial, office, and residential space, rely on property trends, historical, local and regional data, and a survey of area residents conducted during the summer of 2020. While this survey took place in the early months of the COVID-19 health pandemic, respondents were prompted to consider activity pre-COVID. The assessment also considers the overall Genoa market and its potential growth to determine how much of the potential economic activity that could occur inside the Township may be occurring outside of the Township.

It's important to note that economic conditions continue to change; in most cases, generally speeding economic trends already impacting the economy before COVID-19. Purchasing online was growing rapidly prior to COVID-19, resulting in the exportation of dollars; the online purchasing rate sped up since the pandemic. Large proportions of office and workspace were being built in or simply moved to homes, and more people were working from remote locations before COVID-19; as with spending habits, the speed of change has accelerated. This is important context for understanding all forecasting numbers in this plan. The demand forecasts are not a simple estimate of what is expected to be built in Genoa Township but are rather an estimate of what could be built in the market based on forecast demand; The Township will capture some fraction of this. No community will capture all marketable activity and space.

FIG. 3.8. MARKET OPPORTUNITIES

Housing



Between 100 and 200 new non-single-family housing units could be added to the rooftops within the Township. The new housing units would be geared toward independent living for seniors and young households, with the latter containing workspace. Included could be semi-detached, townhome, duplex, and other related units. The units' locations should contribute to walkability and serve existing residents who would move to a previously defined scaled smaller unit from within the Genoa area. Such new units would most likely free up existing units to attract younger households.



Retail goods and services

The survey indicates an opportunity to diminish the exportation of dollars from Genoa Township residents, particularly in food, food services, and linked entertainment activity. **Genoa Township residents are expected to support between an additional 300,000 and 326,000 square feet of retail goods and related services space by 2030.** Most commercial opportunities are appropriate for land/parcels/structures associated in and around Grand River Avenue and I-96.



Multi-tenant office space

New office space demand is sufficient to generate between 20,000 and 30,000 square feet of space, accommodated in vacant space, new development, and homes. The opportunity does not include those in the health care arena, such as outpatient infusion or surgery centers, or inclusion of higher educational institution space in Genoa Charter Township.

Grand River Corridor Redevelopment

Housing

To hold the existing residents and provide them with the opportunities they seek for living conditions; Genoa Township needs to ensure that development regulations afford the opportunity and foster in strategic locations housing for smaller units in a walkable environment.

Providing for densities supportive of townhomes, duplexes, and related physical forms and condominium or other non-traditional ownership positions allows for mitigation of the physical need and cost or burden on the individual household. Should an active adult community be acceptable to Genoa, the development would likely be between 700 and 1,500 housing units. The product would be primarily independent living but could support aging in place within the same development. This development would potentially pump millions of new dollars into the local economy, creating an increased demand for retail activity, including restaurants, and professional services. This increased demand would expand the opportunity for entrepreneurship and grow the labor force, attracting younger households. The East Grand River Area could be marketed as a “health hub,” serving older residents and businesses that support healthy living for all Genoa Township residents.

Commercial

While the pandemic and ongoing labor market shortages are impacting restaurants, the preservation of existing restaurant kitchens is key to reinvigorating the market as soon as COVID-19’s impact wanes and the industry rebounds. The Township should work with property owners and restaurateurs to maintain kitchens, facilitating reopening or sales when the market returns. Outreach to hospitality and culinary programs and affiliated schools could facilitate a transition and assist with re-marketing the facilities and properties.

Genoa Township can differentiate itself from Brighton and Howell and generate excitement and activity through furthering pop-up space and incubator development. Off-street parking can be used to create temporary pop-up spaces that can spur outside visitation and entrepreneurship.

Temporary pop-up storefronts in stand-alone or strip commercial can also play a role in filling vacancies as they happen. Cargo trailers, sheds, and tents have all been used to create temporary spaces – and can be done in ways that look intentional, rather than ramshackle. In addition, big box and large-scale commercial buildings could be repurposed and divided myriad ways to support a variety of small businesses, from retailers to other business support services.

Local Capacity investment

One of the biggest challenges for any start-up or growing business is access to capital. While banks, credit unions and other financial institutions can provide a traditional source of capital, new opportunities to raise funds exist through crowdfunding. This means building investment funds from a “crowd” of people and is especially important for women, people of color, startup businesses and those with little or a less than perfect credit history.

Most people are now aware of donation-based crowdfunding like Go-Fund-Me, in which people make a donation to support an individual, group or activity with no expectations of a return on that donation. Reward-based crowdfunding platforms like Kickstarter encourage donations in exchange for “perks” or other products. In contrast, an investment-based crowdfunding opportunity allows investors to invest in privately-owned businesses who offer a security through the Securities and Exchange Commission (SEC). There are federal regulations that support this type of investment. In Michigan, the Michigan Invests Locally Exemption (MILE), allows small businesses to raise capital by reaching out to Michigan residents to invest in their companies.

Another option employed by more than a handful of communities in Michigan is to form a local investment group that can purchase, invest, and inject dollars into projects where the investors can become partners or make loans to entities to facilitate investment. This is better managed on a smaller scale and may be more attractive than MILE due to lower reporting and SEC requirements.



Redevelopment Sites



Background

Location

The site is located on Grand River Avenue, on the southeast side of the intersection at Bendix Avenue, near the east end of the Township. The 4.24-acre site is currently vacant and is zoned OS - Office Service. Parcels south of this site are developed with office uses, with an automobile dealership and other auto-related uses further south, leading to the Grand River/I-96 interchange. There is an apartment complex to the north, across Bendix, and an attached single-family development south across Grand River Avenue.

Future Land Use

In the previous Master Plan, this area was designated Office and envisioned various forms of office uses, including professional, medical and financial. However, with this Master Plan Update, this area is designated as mixed use, given the adjacency of the general commercial to the south and multifamily to the north.

Redevelopment Concept

This site presents an opportunity to integrate a mix of uses on site within the context of a larger district. The medical/office campus to the north along Grand River, multifamily directly north, single family to the east and office/commercial to the south make this site an ideal area for a mixed-use transitional development. The market study indicated demand within the Township could support development between 700 and 1,500 assisted living housing units. The market study also suggested that new office space demand in Genoa Township is sufficient to generate between 20,000 and 30,000 square feet of space, accommodated in vacant space, new development, or within homes (work from home). Given the proximity to the medical and residential uses just north/west along Grand River, this site presents an opportunity to support new office or commercial space in a compact, walkable development anchored by larger users like the St. Joseph Mercy Brighton Health Center. A mix of uses that includes senior-focused housing could be combined with other uses to serve those residents.

Building Form

Mixed use developments can take many different forms, including vertical mixed use that “stacks” uses among multiple stories in a building or buildings (left), as well as horizontal mixed use, which organizes uses in multiple building on a single site. Both development types should include project specific regulations designed to properly balance uses on site, provide pedestrian and vehicular connections, include shared open space or public spaces and recognize the importance of flexible parking requirements. Intentional site design to maximize the mobility of older residents should include safe, convenient and comfortable sidewalks and pathways, adequate lighting, barrier-free access to site furnishings such as benches, and bicycle parking.



Transportation

All parts of the site should be served by a shared use pathway that connects to adjacent sidewalks/pathways, roadways and sites. It is anticipated that vehicular access will tap into the existing street network on both Grand River and Bendix.

Sustainability

Development on this site should be based on a framework of sustainable building and site design practices that offers a model for development and redevelopment elsewhere in the Township. The use of low-impact design, pervious paving materials, and native landscape materials should be prioritized.

Development of the District

Zoning for the parcel is currently OS: Office Service district and allows professional and medical office uses; retail and residential uses are not permitted. A new mixed use zoning district should be considered to allow for the flexibility of uses while ensuring that standards are in place to promote quality



Background

Location

This site is located on the south side of Grand River Avenue west of Parkway Drive and originally the site of the Grand River Golf Range & Putt Putt, now revamped as Tap-In's.. The area around this site is developed with strip-type commercial and auto-oriented uses including fast-food restaurants with drive-throughs and auto-service uses. Some general/regional commercial uses, including Kohl's and Tractor Supply, are also located nearby.

Future Land Use

The previous Master Plan designated general commercial on this site, which envisioned clustered, rather than a commercial strip, pattern of development, to create a buffer from nearby residential areas. Suggested uses included larger grocery stores, restaurants and retail shopping centers. This Master Plan Update designates this area as mixed use and anticipates a vertical and/or horizontal mixing of commercial and residential uses. On this site, with its limited visibility to Grand River Avenue, it is expected that this site would best accommodate residential uses.

Redevelopment Concept

Throughout the planning process, Genoa Township residents and officials cited the need to provide opportunities for investment and reinvestment along the Grand River Corridor. In addition, there is a need and desire for smaller housing units in a walkable environment. Given the Township's interest in supporting current and future residents of all ages and abilities, development of this site may provide an opportunity for smaller housing units in a compact, yet natural setting. There are many existing businesses in this corridor that could serve residents' daily needs at a development in this location. Grocery stores, drug stores, and restaurants are within easy reach. Smaller-scale commercial uses that serve the local community could be added as infill development to the east across Parkway Drive in a way that buffers new residential development. Commercial redevelopment of the driving range facility and parking lot could provide goods and services for local residents.

Building Form

Here, a range of housing types is possible, including attached dwellings such as townhomes, row housing as well as stacked dwellings. Residential buildings could be 3-4 stories in height are consistent with the adjacent apartments to the west. New development should be made of high-quality building materials on all sides and provide green space for residents. Commercial development along Grand River should also be comprised of quality materials; while parking may be provided in the front of buildings, pedestrian-scaled buildings and features should be included.



Transportation

The site is proximate to the I-96/Latson Road interchange and affords easy regional access. All parts of the site should be served by a shared use pathway that connects to adjacent sidewalks/pathways, roadways and sites. It is anticipated that vehicular access will maintain access to Grand River and Parkway Drive. Pedestrian connections between existing development and new housing would offer residents the opportunity to walk or bike to many businesses in the corridor. The ability to incorporate physical activity into their daily lives helps residents stay healthy; providing alternatives to driving offers older residents a sense of independence as well.

Sustainability

Development on this site should be based on a framework of sustainable building and site design practices that offers a model for development and redevelopment elsewhere in the Township. The use of low-impact design, pervious paving materials, and native landscape materials should be prioritized.

Development of the District

This type of development is currently zoned PRF, which only allows clustered residential development on the same site as a recreational use. This parcel could be rezoned to a new mixed use zoning district, which would allow for the flexibility of uses while ensuring that standards are in place to promote quality materials, walkability and protection of open spaces. The mixed use designation does not necessarily mean that every site should contain a mix of uses, but adjacent parcels should contain compatible uses aimed at promoting walkability for both local residents and regional visitors.

SITE 3: GRAND RIVER @ CHILSON



Background

Location

This 4.19-acre parcel is located on the south side of Grand River, east of Chilson Road. The ~43,000 sq.-ft commercial space is currently vacant and was previously used as the Great Escape Family Fun Center. The parcel is zoned General Commercial (GC) and has approximately 100 parking spaces on site. Surrounding uses include strip commercial and stand-alone commercial uses, including an automobile dealership to the east. Single family neighborhoods are found to the north of commercial uses on Grand River Avenue and between Chilson and commercial uses on the south side of Grand River Avenue.

Future Land Use

In the previous Master Plan, this site was designated for general commercial uses, which include businesses that serve the requirements of the community at large including Genoa Township, Howell, Brighton, and pass-by traffic along Grand River. The current Master Plan designates this area as mixed use and intends to provide flexibility for reuse of existing commercial structures and sites along with a mix of residential and commercial uses.

Redevelopment Concept

It is envisioned that future redevelopment will seek to reuse the existing structure and parking area. Residential uses are not anticipated, but instead commercial activities that can provide needed goods and services are envisioned. This site could present an opportunity for startup uses, such as through a food truck lot or pop-up retail spaces that have the potential to move into other spaces along the corridor.

Building Form

It is expected that the existing structure on the site will remain, at least in the near term.

Transportation

Improvements to promote walkability, such as connections to the shared use path along Grand River and improved pedestrian connections between adjacent uses, are expected.

Sustainability

The site could be improved by removing some of the asphalt parking area and adding more trees and enlarging landscape areas. Any new development on this site should be based on a framework of sustainable building and site design practices that offers a model for development and redevelopment elsewhere in the Township. The use of low-impact design, pervious paving materials, and native landscape materials should be prioritized.

Development of the District

As noted previously, a new mixed use district should be created to promote the flexibility and mixing of uses intended. In this case, allowing for temporary pop-up uses, food trucks and other business incubation models, should be included.

Pop Up, Temporary and Mobile Uses

“The reinvention of retail is still in its early phases, but what is happening with the pop-up trend is a near-perfect microcosm of where retail is going in the Age of Experience.”

- 2019 report by real estate consulting firm Cushman Wakefield

Recent economic and cultural trends show an explosion in the popularity of food trucks, mobile vendors, pop-up shops and other short-term commercial uses over the past several years. These uses may take up space in a vacant storefront, outdoor space or mobile unit. Holiday and seasonal shopping are frequently drivers of temporary or short-term retailing but increasingly, retailers and restaurateurs are using temporary spaces and mobile units to try out new ideas and business models. These may include new or even existing businesses trying experiential retailing, where the experience of shopping and dining are as important as the food, beverage and goods being sold.



Walloon Lake

Retail marketplaces—a concentrated area of multiple temporary vendors – can really generate interest in communities. One highly successful example is the Showfields in Manhattan (its flagship location – other Showfields locations include LA and Miami); this 15,000 square foot space where pop-up partners are curated and pay a monthly fee (rather than rent) to test out their businesses. Other examples include individual seasonal pop-up shops like those found in Detroit, Walloon Lake Village and Hyannis, MA.



Town center food truck event

Beyond traditional retail and restaurant uses, media companies are getting in on the action and experimenting with media/entertainment pop-ups. Netflix and other media companies are creating interactive, immersive events around popular TV shows, films and music that combine food, beverage and goods with pop culture sensations.

While the recent health pandemic accelerated trends in retailing that have been building in recent years, the pandemic itself hit the restaurant industry hard. Businesses and workers alike are trying to reinvent themselves and looking for new opportunities.

Benefits of Temporary Retailing

Temporary retailing may offer low-cost way to wade into the pool of business ownership or grow existing businesses. Temporary retailing:

- Provides an opportunity to increase jobs and businesses without committing to buying or leasing space.
- Increases activity in struggling business districts by creating a dynamic environment where people gather around the availability of new and fresh food and other goods.
- Spreads the word about new activity through the use of social media by temporary vendors.
- Signals to other potential businesses that the community is adapting to the evolving economy and supporting entrepreneurship; communities that anticipate the demand from businesses and consumers may also find that this flexibility signals receptivity to new business models.
- They are a way for restaurateurs to test the local market for future bricks-and-mortar facilities. Mobile food trucks offer opportunities to interact with a potential market, to test recipes, pricing, and see if the restaurant is a fit with the community.
- Locating within or outside of existing businesses allow emerging businesses to benefit from greater exposure and foot traffic while existing retailers get the upside of increased foot traffic from curious shoppers interested in new offerings.



Showfields manhattan untapped, Newyork



Campus Martius Park, Detroit



Container Village 342 MLK Drive Bergen Lafayette Jersey City NJ. Source:Jersey City



Food truck event, Royal Oak



Arts and culture

The earliest human experiences include expressions of art and the creation of cultures that define a group of people. There is no one definition of art; expressions of art include the visual, such as painting, drawing, photography or sculpture, as well as the performed, such as music, theater, dance and film. Art includes the spectrum from the written word and storytelling to animation and textiles. It includes industrial design, architecture and graphic design industries. The definition of “culture” is “all that is fabricated, endowed, designed, articulated, conceived or directed by human beings, as opposed to what is given in nature. Culture includes both material elements (buildings, artifacts, etc.) and immaterial ones (ideology, value systems, languages).”

According to the American Planning Association (APA), planners in the past have used art and culture as a “community revitalization tool,” but today, there is recognition that arts and cultural opportunities have tremendous potential to contribute to broader social, economic, and environmental aspects of community life. The APA states that arts and culture provide a medium to:

- Preserve, celebrate, challenge, and invent community identity;
- Engage participation in civic life;
- Inform, educate, and learn from diverse audiences; and
- Communicate across demographic and socioeconomic lines.

Arts & cultural activities – vast and innumerable – support individual health and wellbeing, promote community identity through placemaking and catalyze economic development.

The City of Fort Wayne’s Art Master Plan, Art for All, notes that “public art provides the intersection between our past, present, and future, and also has the power to transform a city because neighborhoods gain social, economic, and cultural value through public art.” The plan identifies the value art brings to a community:

Economic Value: Enhancing the identity and character of (the community) through public art directly supports cultural tourism and economic development strategies, which can attract and retain residents.

Social Value: When people see themselves reflected in their civic spaces, they have a sense of attachment that allows them to feel ownership and respect.

Cultural Value: Public art has the power to create uniqueness through the reflection of the local history and culture, which gives communities a sense of place and identity. Public art provides a visual mechanism for understanding other cultures and perspectives, creating social cohesion and encouraging civic engagement. Through the reinforcement of culture, public art acts as a catalyst for unity and social engagement.

Health and Wellbeing

Over the past several years, studies throughout the world have shown the value of arts and culture on individual and community health. In a 2018 report, the United States Department of Art and Culture (USDAC), a non-governmental grassroots action organization, cites several of these studies that include wide-ranging data to support the power of art on health and wellness.

The report concludes, “we understand human connection, meaning-making, creativity, and purpose as key contributions to individual and collective well-being and therefore as powerful modes of prevention.” The report concludes with the following findings:

- The arts can help keep us well, aid our recovery and support longer lives better lived.
- The arts can help meet major challenges facing health and social care: aging, long-term conditions, loneliness and mental health.
- The arts can help save money in the health service and social care.

Economic impact of arts and culture

The nonprofit organization Americans for the Art provides research data on the impact of arts and culture in communities. Their 2018 report on the economic impact of the arts (supported by the US Bureau of Economic Analysis) found that nonprofit arts and culture industries generated \$166.3 billion in total economic activity and supported 4.6 million jobs in 2015. The report notes that findings show that the arts are an “industry that supports jobs, generates government revenue and is a cornerstone of tourism.” The economic impacts are substantial in Michigan. In 2017, the arts and culture industries added 2.8% or \$13.9 billion to the state’s economy and employed 121,330 workers (about 3% of Michigan’s employment). These workers earned wages and benefits totaling over \$7.6 billion.

Strategies for Communities

To support community health and wellness, placemaking efforts and the local economy, communities should look for ways to support local arts and cultural activities. Some strategies may include:

- **Understand the community’s arts and cultural assets:** identify arts-related organizations and for-profit businesses as well as cultural organizations.
- **Promote community arts and cultural assets:** Leverage assets to attract and retain residents and businesses.
- **Support arts-related businesses:** Tap into the skill sets and synergies of local arts-related businesses; facilitate discussions with businesses to identify opportunities for support.
- **Information Hub:** Encourage the development of an umbrella organization to serve as the “hub” of information on activities and events, as well as learning and volunteer opportunities.
- **Promote interaction in public space:** design, manage and program public space with people in mind. Include citizen participation in these elements to ensure buy-in and ongoing support.
- **Encourage civic celebrations:** Partner with community organizations to host annual or seasonal events such as festivals or farmers markets; tap into the social, ethnic, and economic diversity found in the community.
- **Encourage youth in the community:** Provide opportunities for young people to create and participate in arts and cultural events and activities. Keep in mind that engaging the youth of the community also often engages adults.
- **Resources:** Provide human and financial resources to support local arts and culture organizations.
- **Public art:** Support temporary and permanent public art projects; explore creating a public art fund tied to new development.
- **Incubator Spaces:** Create incubator space for arts-related organizations and for-profit businesses as well as cultural organizations.



Community Character

Community character guides the way we regulate the development and redevelopment of land. For example, rules on building placement, like setbacks, have an impact on the spaces between buildings whether those spaces are private or public open space. In addition, community character can guide appearance and landscape standards and these can vary throughout the Township.

Why is Civic Identity important?

Creating and nurturing civic identity is critical for effective and efficient local governance. A civic identity can instill pride in residents that encourages them to vote in local elections as well as participate as Township board/ commission members. A solid, recognizable civic identity works with community character to support economic development both for business attraction and retention. It can also support local institutions who may rely on people from outside the community to understand where they operate.

Gateways

What are Gateways?

- Announce a point of arrival
- They can be located on a public or private property (or combination)
- They could be for people arriving by vehicle or on foot/ bicycle

Why are Gateways important?

- Reinforce community identity
- Creates anticipation for what is ahead
- Provide a sense of place Why is Community Character important?

Based on the input from the open house, the Township should focus on creating gateways along Grand River Corridor and entry points into the Township.

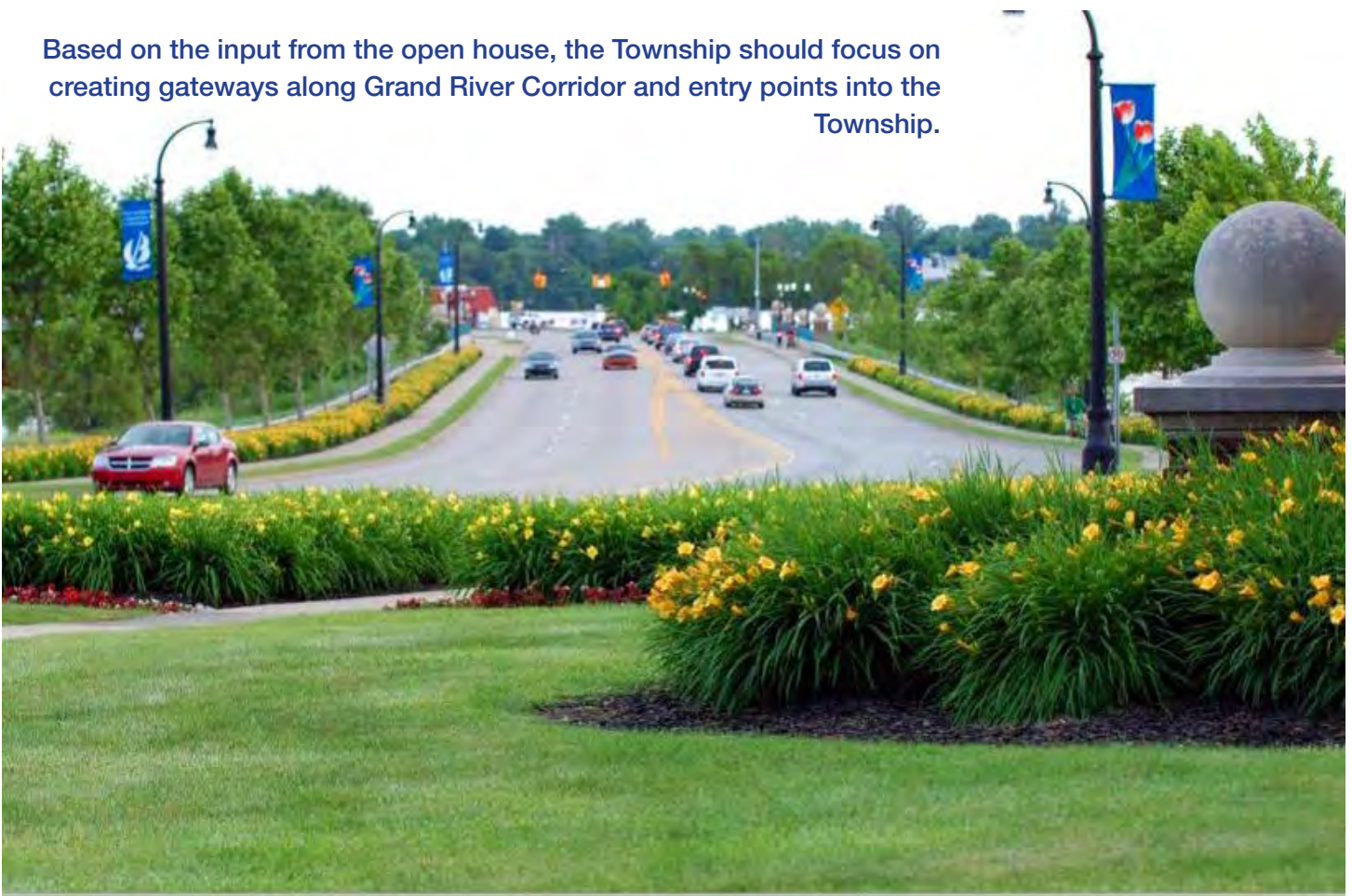

Placemaking

Placemaking means intentionally creating quality places that people seek out to live, work and play. It is a process of creating and nurturing quality places that have a strong sense of place. As it becomes increasingly easier to live and work anywhere, people will choose quality places that are:

- Safe
- Connected
- Welcoming
- Conducive to authentic experiences
- Accessible; people can easily circulate within and to and from these locations
- Comfortable; they address cleanliness, character, and charm
- Sociable; they have a physical fabric that encourages people to connect with one another
- Able to promote and facilitate civic engagement.

Because authenticity is a critical component of placemaking, arts and culture unique to a community are key ingredients in creating quality places. The Kresge Foundation is a strong advocate for placemaking in communities and focuses on the role that art and culture play. They establish the following guiding premises :

- Creativity, aesthetic expression and the impulse to create meaning are evidence of our humanity and serve as community assets from which to build.
- Participation in arts and culture takes many forms and occurs in a wide range of venues—parks, community centers, churches and public spaces. People attend art events and buy art. But they also make, teach, learn and support arts and culture in myriad ways, from the amateur to professional realms.
- Our societal tendency is to focus on art products, but it is also imperative to recognize and appreciate the creative process. Process can be as important as, or in some cases, more important than art product.
- Artists have many kinds of relationships with communities, often helping people find their voice and expression or lending a different perspective when framing or devising solutions to community issues.
- Arts-and-culture activity is intrinsically important and contributes to a wide range of community dynamics, conditions and issues.



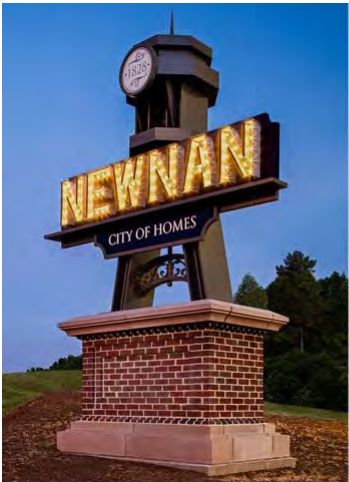

Complete Streets

Complete Streets

Complete Streets is a term used to describe a transportation network that includes facilities for vehicles, pedestrians, cyclists, and other legal users of all ages and abilities. In 2010, Michigan passed Complete Streets legislation to encourage and justify the development of Complete Streets in communities. At that time, Michigan's Planning Enabling Act was also amended to require comprehensive plans to address Complete Streets.

Over the past several years, Genoa Township has been working on completing its sidewalk/shared use path network. The Township recently completed the network on Grand River Avenue, allowing for pedestrian and bicycle travel along this important corridor. The Livingston County Planning Department has also prepared a greenway manual for the Livingston County Greenways Initiative. The manual outlines goals, and objectives of greenways and standards for greenway development within the county. This chapter provides a summary of relevant information the Township can refer to plan for the overall system of streets and roads in a community that provides for the movement of people and goods from places both inside and outside the community.

This chapter summarizes general recommendations and emphasizes the importance of communities adopting Complete Streets Policy. The 2013 Township Master Plan includes recommendations about motorized and non-motorized improvements within the Township. The Township should consider evaluating those recommendations and updating them as required. The Township should consider other planning and outreach efforts to prepare a comprehensive complete streets policy for the Township.

Communities that adopt Complete Streets policies recognize that

- Complete Streets provide transportation choices, allowing people to move about their communities safely and easily.
- Complete Streets policies acknowledge the problems with current transportation facilities.
- Implementing Complete Streets strategies will make communities better places to live and work.

Relevant Plan References

- Crosstown Trail- Howell Area Non-motorized Trail Study, 2003
- Southeast Livingston Greenways, 2000
- Grand River Avenue Access Management Study
- Bicycle and Pedestrian Travel Plan for Southeast Michigan: A Plan for SEMCOG and MDOT's Southeast Michigan Regions, 2014

Refer to page 1.5 for more details about the plan and related recommendations. The implementation strategies chapter summarizes corresponding complete street strategies.



FIG 3.9. COMPOSITE CONSERVATIVELY ESTIMATED OPPORTUNITIES

The graphic below illustrates elements of complete streets - but not every street needs to contain every element. In Genoa Township, many of these elements are not appropriate, but provided here for future reference and education. Throughout a community's transportation network, there may be opportunities to provide facilities for pedestrians, bicyclists and users of transit (where applicable).

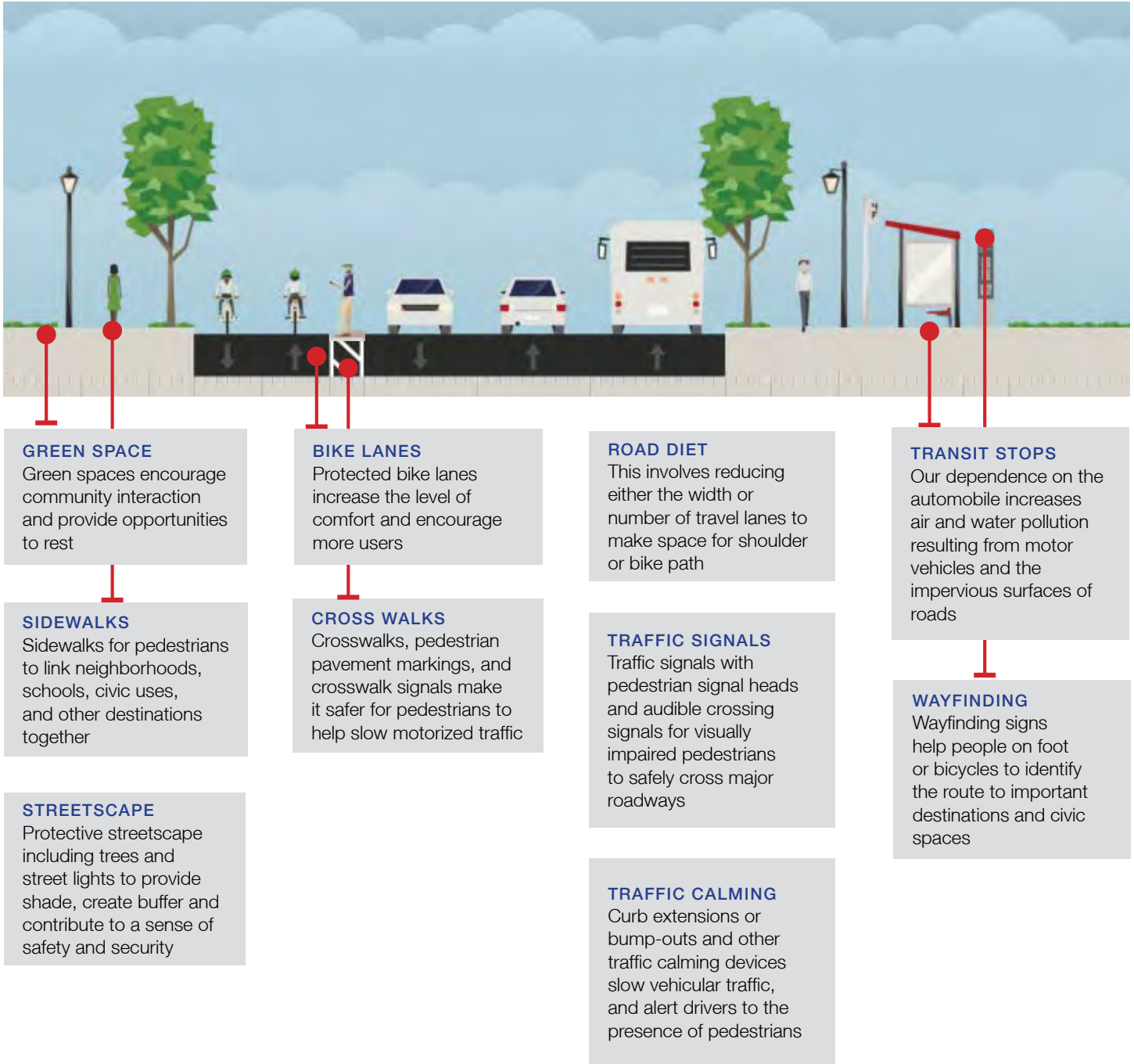

Image Source: Street Mix; Exhibit prepared by: Giffels Webster

FIG. 3.10. BENEFITS OF COMPLETE STREETS

Safety



1. Reduce pedestrian accidents by increasing the safety factor.
2. Improve perceptions of the safety of non-motorized travel, which strongly influences decisions about alternative modes of travel for many.
3. Reduce either the width or number of travel lanes to make space for shoulder or bike paths will improve safety (road diet).



On an average, a pedestrian was killed in the US every **88 minutes** in traffic crashes in 2017

Health



1. Promote walking or biking to school to lower child obesity rates.
2. Encourage activities to counteract a sedentary lifestyles, which have been shown to be associated with a host of long-term health problems.
3. Add sidewalks, bike paths and access to transit to increase levels of physical activity.



Between 1989 and 2018, **child obesity rates** rose dramatically, while the percentage of walking or biking to school dropped



54% of older American living in inhospitable neighborhoods say they would walk and ride more often if things improved



Carbon-dioxide emissions can be reduced by **20 pounds per day** or more than 4,800 pounds in a year per each commuter by using transit instead of driving

Access



1. Address equity concerns by designing facilities that are safe, accessible, and welcoming for all users, particularly for the elderly, the disabled, and children.

Environment



1. Reduce dependence on the automobile to lower air and water pollution resulting from motor vehicles and the impervious surfaces of roads.
2. Promote a shift away from automobile travel. Studies have shown that 5 to 10 percent of urban automobile trips can reasonably be shifted to non-motorized transport.



Nearly **40 percent** of merchants reported increase in sales, and **60 percent** more area residents shopping locally due to reduced travel time and convenience

Economy



1. Design residential and local business districts with traffic calming measures to provide safe pedestrian access and increase consumer activity.
2. Implement Complete Streets policies as placemaking strategies for economic development and community revitalization.

Prepared by Giffels Webster, data compiled from multiple sources.

Design Considerations

The usage rate of any non-motorized facility by diverse groups of users depends on the level of comfort the path provides. Level of comfort typically depends on various stress factors such as vehicular traffic speed, volume and the time of the day. Safely designed pedestrian/bicycle lanes lead to more users and less accidents.

Level of Traffic Stress









The Mineta Transportation Institute developed a rating system to rate the “stress levels” users experience. The ‘Level of Traffic Stress’ (LTS) ratings range from 1 (lowest stress) to 4 (highest stress and discomfort) and are based on factors such as the speed and volume of vehicle traffic, the number of travel lanes, the size and complexity of intersections, and the types of bicycle facilities provided.

Type of Ridership

A study completed by Roger Geller for the Portland Office of Transportation identified Four type(s) of users which correlates with the LTS ratings. The type of riders are categorized by their level of comfort riding on different types of facilities.

All Ages and Abilities

National Association of City Transportation Officials (NACTO) developed an ‘All Ages & Abilities’ criteria for selecting and implementing bike facilities. All Ages and Abilities facilities are defined by three primary factors: safety, comfortability and equitability. This guide helps communities design facilities with appropriate traffic calming measures based on contextual factors such as vehicular speeds and volumes, user type and level of comfort to reduce accidents and increase ridership. Another good resource for determining the right type of facility for a particular route is the ‘Bikeway Selection Guide’ created by US Department of Transportation Federal Highway Administration.

FIG. 3.11. ALL AGES AND ABILITIES		
TYPE OF USERS		BARRIERS TO CONSIDER
	Children	Smaller and less visible from driver's seat
	Seniors	Lower visual acuity and slower riding speeds
	Women	Concerns about personal safety and traffic stress. Prefer buffers or barriers from vehicular traffic lanes
	People Riding Bike Share	Bike to transit or make one-way trips. Rely on comfortable and easily understandable bike structure
	People of Color	Fear of exposure to theft, assault or being a target for enforcement
	Low-Income Riders	Rely extensively on bicycles to ride to work. Access to continuous and safe facilities
	People with Disabilities	Use adaptive bicycles that require wider envelope and operate at lower speeds
	People Moving Goods or Cargo	Cannot be accommodated by facilities designed to minimal standards
	Confident Cyclists	Constitute a smaller percentage of total users, most often male. In the U.S., 76% of bike trips are made by men and 87% of competitive cyclists are male.

Source Text: National Association of City Transportation Officials (NACTO)

FIG. 3.12. LEVEL OF TRAFFIC STRESS AND TYPE OF RIDERSHIP

LTS-1



1. Shared use paths are used by pedestrians as well as bicycle users
2. 8 feet min. width with 5-10 feet planted buffer
3. Ideal traffic speeds less than 25 miles per hour
4. Wider Right-of-way widths
5. Pavement surfaces should be based on anticipated usage volumes
6. **Comfortable for all ages and abilities**



LTS-2



1. Bike lanes separated by buffers defined by pavement markings and parallel parking
2. 8 feet min. two-ways or 5 feet min. one-way with 5 feet painted buffer
3. Ideal traffic speeds from 20-25 miles per hour
4. Limited Right-of-way widths
5. Add vertical delineation such as candlestick bollards for increased level of perceived protection
6. **Comfortable for most adults**



LTS-3



1. Dedicated bike lanes that are adjacent to traffic lanes
2. 8 feet min. two-ways or 5 feet min. one-way with 5 feet
3. Ideal traffic speeds more than 25 miles per hour
4. Dedicated bike lanes that are adjacent to traffic lanes
5. Limited Right-of-way widths
6. Reduce curbside and intersection conflicts through access management
7. **Comfortable for confident bicyclists, who prefer not to share with the vehicles**



LTS-4



1. Identifying a specific route as a 'Bike Route' is the simple alternative when immediate infrastructure improvements to roadway network are not feasible
2. Wayfinding signage such as 'share the road' or directional signage can be installed to guide the users to destinations or other connections
3. Traffic calming measures are required to manage speeds
4. **Uncomfortable for most users**



Prepared by Giffels Webster

Data Source: Mineta Transportation Institute & Roger Geller for the Portland Office of Transportation

Ten Principles of Complete Streets Policy

VISION	Vision and intent	Includes an equitable vision for how and why the community wants to complete its streets. Specifies need to create complete, connected, network and specifies at least four modes, two of which must be biking or walking.
DESIGN	Diverse users	Benefits all users equitably, particularly vulnerable users and the most under-invested and underserved communities.
	Design	Directs the use of the latest and best design criteria and guidelines and sets a time frame for their implementation.
	Land Use and context sensitivity	Considers the surrounding community's current and expected Land Use and transportation needs.
IMPLEMENTATION	Performance measures	Establishes performance standards that are specific, equitable, and available to the public.
	Commitment in all projects and phases	Applies to new, retro-fit/reconstruction, maintenance, and ongoing projects.
	Clear, accountable expectations	Makes any exceptions specific and sets a clear procedure that requires high-level approval and public notice prior to exceptions being granted.
	Jurisdiction	Requires inter agency coordination between government departments and partner agencies on Complete Streets.
	Project selection criteria	Provides specific criteria to encourage funding prioritization for Complete Streets implementation.
	Implementation steps	Includes specific next steps for implementation of the policy.

Data Source: National Complete Streets Coalition (NCSC)

Complete Streets Objectives for Genoa Township

The basic objectives of a “complete street” system in Genoa Township from 2013 Master Plan for Land Use are listed below. These objectives are consistent with other recommendations summarized in the preceding pages.

Provide a Variety of Travel Routes.

Those walking or biking are more likely to do so when they feel safe and comfortable. Therefore, a variety of routes should be provided so non-motorized facilities are planned along roads with travel conditions that would naturally attract such activity. This involves providing connections from neighborhoods to schools, the Township Hall campus, and recreation in and near the Township. See page 3.41 for more details.

Provide for Safe Travel Along the Street.

A variety of options may be considered to facilitate non-motorized and/or transit travel, in addition to moving vehicular traffic. Depending on the context, bike lanes, cycle tracks, sidewalks and pathways can all assist in moving pedestrian and bicycle traffic. See page 3.38 for more details.

Provide for Safe Travel Across the Street.

Where travel along the road is often considered in non-motorized planning, it is often the travel across the street that can deter non-motorized activity, such as busy arterials like Grand River. The goal is to provide some convenient places to cross where the pedestrian is very obvious to the driver. See page 3.39 for more details.

Different Types for Different Folks.

While experienced bicyclists prefer riding in the travel lane or along its right edge, less experienced riders prefer a bit more protection. Since one goal is to encourage people to bicycle more frequently, a system that meets the needs of those potential users is important. Therefore, bike lanes, buffered bike lanes, and separated pathways should be part of an overall bikeway system. See page 3.40 for more details.



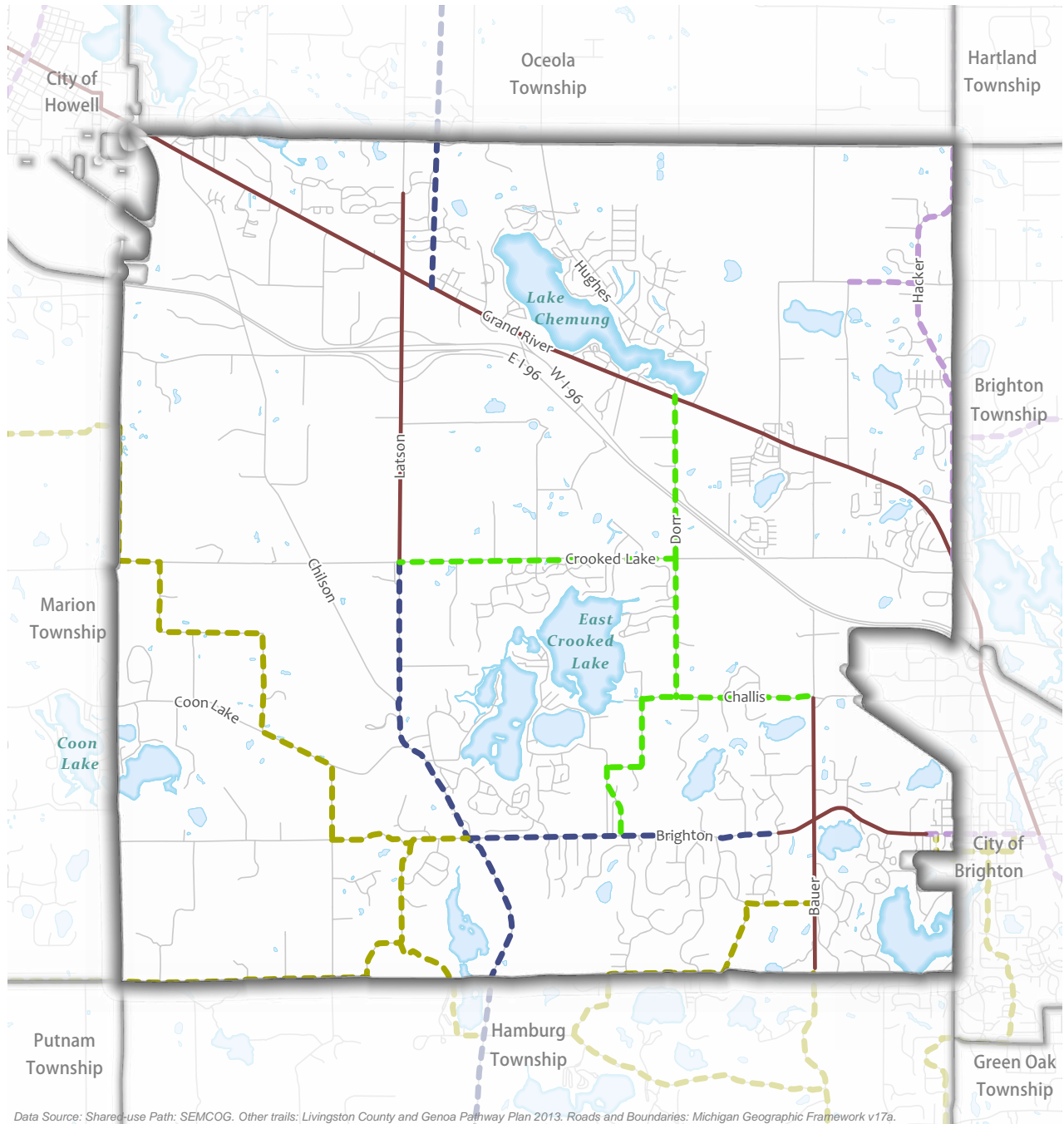

Data Source: Shared-use Path: SEMCOG. Other trails: Livingston County and Genoa Pathway Plan 2013. Roads and Boundaries: Michigan Geographic Framework v17a.
 Map Exported: October 20, 2021. ©2020 Giffels Webster.

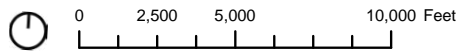

- Proposed Genoa Path
- - - Proposed County Priority Routes
- - - Proposed County Near Term Network
- - - Proposed County Long Term Network
- Existing Shared-Use Path



Non-Motorized Network
 GENOA TOWNSHIP

Sustainability & Resiliency

Sustainability & Resiliency

It is becoming critical to include concepts of resiliency and sustainability into Land Use plans. Though they are related, resiliency and sustainability are not the same.



Sustainability is the well-established concept that focuses on decreasing or eliminating the detrimental future impacts of our current activity.



Resiliency recognizes that our built environment will be subject to stresses and is the practice of designing that environment in a way that can endure those stresses. Some threats are ongoing, persistent stresses, while others are sudden shocks or single events that disrupt the day-to-day functioning of the community.

As we plan for the future, many of the challenges we will face are related either directly or indirectly to our place in larger systems, both natural and man-made. We often have little direct local control over these systems, but adapting to change and discovering our role in contributing to the health of these systems is nonetheless essential to planning for a community that can survive and thrive even in the face of the most severe challenges. Resilient communities are not only preparing for weather and climate-related shocks, but are also preparing for economic and health shocks as well. In 2020, we saw the impacts of a global pandemic on local community health, education, recreation, commerce, technology and social connectivity. These impacts touched everyone's lives in big and small ways and may have lasting impacts in our communities.

Effects of Climate Change

A changing climate has far-reaching implications for Michigan's agricultural and tourism economies, waterfront development, and communities with older stormwater management infrastructure. Locally, within the last decade, Oakland County has experienced multiple heavy rain events that have led to property damage and decreased mobility and must anticipate that more flooding will occur in the future, damaging property, impairing access to parts of the Township, and creating financial distress for local residents and businesses.

As the frequency and intensity of severe weather events continues to increase, communities will experience economic disruption. For instance, while the frost-free season has nominally increased, farmers in many of Michigan's agricultural communities have not benefited in recent years due to abnormally late frosts (such as those in mid-May, 2020) or heavy rain events, which have damaged early crops or delayed planting of late crops. Rising temperatures and more very hot days may affect the timing of summer festivals and tourism.

Communities must be prepared to anticipate the local effects of regional climate trends. According to the United States Environmental Protection Agency, climate change is already impacting many sectors of our communities. At a minimum, increases in air temperature and precipitation, combined with other factors, have caused impacts in the Great Lakes region including:

- Increased risk of heat-stress to equipment, infrastructure, and people, especially those who work outdoors or are otherwise vulnerable.
- Increased flooding and coastal erosion.
- Reduction in water quality due to increased occurrences of toxic algae blooms.
- Changes to the usability of water infrastructure like docks and piers.
- Economic impact to industries like forestry, fishing, crop production, tourism, manufacturing, energy production, and recreation.
- Expanded commercial navigation season as ice coverage continues to decline on the Great Lakes

This Master Plan recognizes the importance of additional planning efforts needed to ensure the Township is resilient and sustainable. Future planning should include a public outreach process in two basic parts: education and input. Education includes making community members aware of potential threats and the process of planning for them, with an emphasis on outreach to the most vulnerable members of the community. The input process should offer the opportunity for residents and other stakeholders such as municipal staff and business owners to engage in detailed, focused conversations regarding resiliency planning issues. It is important for the community to engage in vigorous outreach through multiple channels to get people involved.

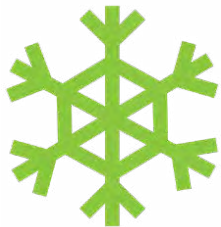

Extreme heat

Average temperatures in the Great Lakes region rose 2.3 degrees Fahrenheit from 1951 through 2017. Extreme heat is dangerous for vulnerable populations and can also tax electrical infrastructure, leading to power outages, which in turn can increase the risk for the people most prone to succumbing to heat. Designating specific locations with backup power sources (such as municipal halls, libraries, and schools) as cooling stations can provide vulnerable residents with an essential escape from the heat. There may be a need to provide transportation to cooling stations for those with limited mobility options.

Severe winter storms

As temperatures rise, winter precipitation levels are anticipated to rise as well, and mixed precipitation events with more heavy ice may become more common. Severe winter storms can result in power outages, impeded mobility, damage to structures and trees, and lost economic productivity. Municipal costs for snow removal should be included in budget planning. While storms are the primary focus of future concern, communities also benefit from planning for extreme cold—locations designated as cooling stations in the summer can become warming stations in the winter.

Heavy rain and flooding

Heavy rain events are already more common in Michigan than they were in the mid-to-late 20th Century, having increased by 35 percent from 1951 to 2017, as total annual precipitation increased by 14 percent. They are anticipated to become even more common in the future.

Public health emergencies

The 2020 COVID-19 pandemic brought with it unprecedented economic disruption, forced short-term changes in social habits, destroyed numerous small businesses, and led to a very large increase in unemployment in a very short time period. Planning for public health emergencies needs to consider the many dimensions of the social fabric that are heavily impacted, including the availability of medical services, government’s ability to continue functioning under quarantines or stay-at-home orders, and the locations and numbers of vulnerable populations. Local police, fire, and ambulance services may be particularly taxed in a future public health emergency.

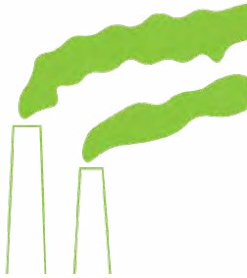

Damage to natural systems

Human activity is rarely in balance with the natural systems it occurs within. While resource extraction and pollution offer two very obvious examples of human activity, nearly all modern human development activity has some impact on natural systems, including loss of habitat, interruption of habitat, and increased emissions due to greater travel distances as development moves outward into wild places. A combination of rising temperatures and agricultural runoff that changes the nutrient balance in major water bodies has led to much higher frequency of toxic cyanobacteria and algae blooms, particularly in Lake Erie. These blooms can impair drinking water quality and limit recreational opportunities, including fishing and watersports.

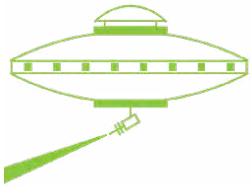

Unanticipated events

No community can plan for every possible future event or scenario. This is why developing resiliency, improving sustainability, understanding vulnerabilities, and identifying emergency resources is so important.



Drought

We most frequently think of drought as a prolonged period without precipitation. While this kind of drought is certainly possible in the future in Michigan, the more likely effects of the changes the state is experiencing will be changes in seasonal distribution of storms with precipitation. Winter rainfall will become more common, snowpack overall may decrease, and stream levels will peak earlier in the year, affecting water availability and the timing of groundwater recharge. Drought is exacerbated by higher temperatures, which lead to increased evaporation rates; even with higher average rainfall, land may become drier, and as rain becomes less frequent in the hottest summer months, mid-summer drought could become a regular challenge. Dry conditions bring with them the possibility of wildfires, which are not uncommon in rural Michigan but could grow in scale and intensity in coming years. It is important to understand the community's water sources and how extended periods of drought might affect water availability.



Food systems

As the climate changes and weather patterns shift accordingly, planting and harvesting conditions become less predictable, and the potential for crop losses increases. In 2019, unusually heavy rains across much of Michigan made planting during the typical time difficult for many farmers. While the number of frost-free days has increased by an average of 16 days across the Great Lakes region from 1951 to 2017, the timing of those extra days has not uniformly added to the growing season. In recent years, unexpected late freezes after earlier-than-usual warm weather lead to the loss of large portions of fruit crops such as apples and cherries.

Regional climate trends indicate that southeast lower Michigan is poised to see stronger and more frequent storms, in addition to higher temperatures. The figure below shows how these two measures have been trending steadily over the last 100 years. With increasing precipitation, more frequent extreme heat days and an overall rise in average temperature, communities should be planning for what this mean locally and how their most venerable populations are situated to survive.

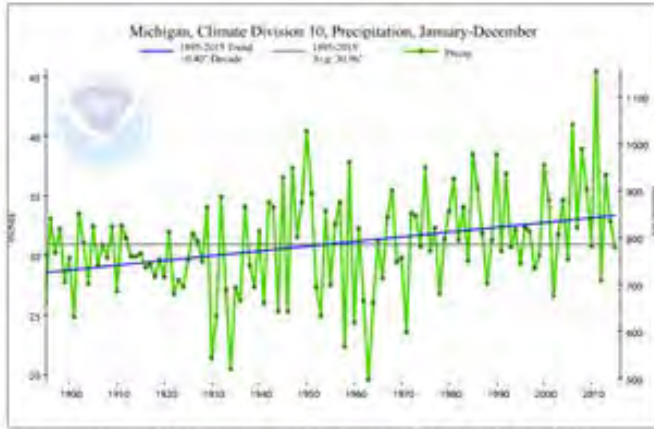

Southeast Lower Michigan Annual Precipitation (In Inches) from 1895 to 2016. Source: NOAA Climate Divisions.

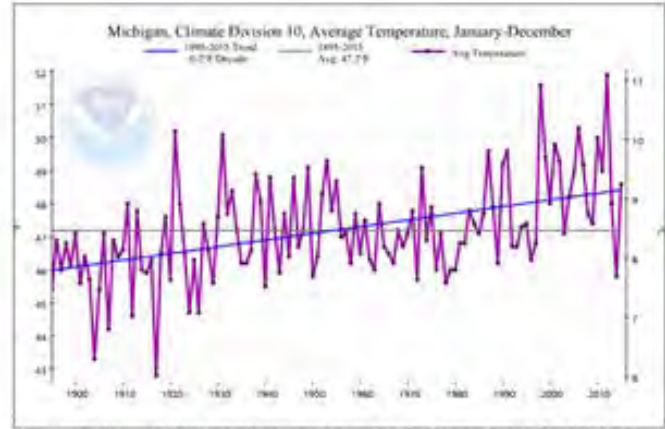

Southwest Lower Michigan Average Annual Air Temperatures from 1895 to 2016. Source: NOAA Climate Divisions.

Addressing Resiliency: Identifying Vulnerable Populations

Resilient communities anticipate likely shocks, understand trends in stressors, and prepare for potential worst-case scenarios. Understanding where a community is physically most vulnerable to specific events and understanding which members of the community are likely to be most vulnerable in each case is key to effective planning. Vulnerability assessments have been used across Michigan to identify vulnerabilities within a community and to develop tools communities can use to foster resiliency in their policy decisions. A vulnerability assessment looks at exposure to risk and sensitivity to risk.

Exposure demonstrates the land, property, and neighborhoods that are most likely to be impacted by flooding, heat, or other severe weather. Low lying land, land near bodies of water, areas with large swaths of pavement, neighborhoods with few trees, and sections with older homes all suffer from high levels of exposure.

Evaluating exposure to risk asks: where is the environmental risk the greatest?

Sensitivity demonstrates the members of the population that are most likely to be impacted by severe weather. The most sensitive populations are the elderly, young children, people with medical conditions, those living in poverty (especially the homeless) and people who work outdoors. People who live alone, regardless of their economic status, are also at higher risk

Evaluating sensitivity to risk asks: who in my community is most likely to experience the adverse effects from that risk?

Sustainable Development Strategies

Mitigating Risks

Next to placing land into various zoning districts, site plan review is the most powerful planning and natural resource protection tool. Easily enforced, site plan review is a way for communities to ensure what is approved on a site plan is what will be built. When large projects are proposed or when small projects are proposed in or adjacent to sensitive natural resources, some communities require applicants to submit an environmental assessment, which details the impact of the proposed development on natural resources. Communities that have plans and zoning regulations based on a solid environmental inventory are able to set the threshold for future environmental assessments at a defensible level. Without such a basis, an environmental assessment may be considered arbitrary, as there is little context for the requirement. An environmental assessment can be a valuable source of information, and in some cases an important tool for ensuring that new development is designed in such a way that unavoidable environmental impacts are properly mitigated. Environmental assessment can also be viewed as an affirmative tool for helping a local government meet its responsibility for preventing pollution, impairment or destruction of the environment.

Stormwater Management

The Township's existing water features play an important role in managing storm water. Several creeks and streams, which connect the Townships natural water system, meander through the Township, connecting lakes and wetlands with each other, and then conveying storm water run-off.

Impervious Surfaces

Because development replaces pervious ground with impervious pavement and buildings, water runs off the surface rather than permeating naturally through the ground. As stormwater drains across pavement, it picks up pollutants such as automobile fluids, fertilizers, and sediment and conveys them into a storm drain. If a storm drain is directly connected to a creek, the creek receives polluted water which, in turn, can degrade water quality and wildlife habitat. This, in turn, degrades streams and water quality unless managed in an ecologically-sound manner. Ordinance standards that limit impervious surface coverage, or regulate materials used to construct impervious surfaces, can address this at a site plan individual site level.

Portions of southeast Michigan receive their drinking water from surface water sources. Because stormwater heats up the longer it sits on hot, impervious surfaces, it can also impact aquatic organisms that depend on cool or cold-water habitats. Lastly, water volume is greater for surface stormwater; therefore, it reaches the stream much faster. The increased volume and speed erode stream banks and impairs the stream's ability to support aquatic vegetation and wildlife.

Natural Shoreline Dynamics

Runoff is one of the primary concerns regarding the shoreline dynamics and water quality of inland lakes. Runoff can carry fertilizer and other undesirable substances into the water, some of which can cause an overgrowth of aquatic plants and alter the natural ecosystems in these lakes. It is crucial to protect natural ecosystems by managing development on the shoreline and in the watersheds of inland lakes. Communities can create best practices to protect inland lakes from erosion and runoff damage by encouraging the use of permeable pavement and growing native plants along the shoreline and in the watershed.



Zoning Plan

Zoning Plan

RELATIONSHIP BETWEEN MASTER PLAN AND ZONING ORDINANCE

Master Plan

Long range vision that guides community policy

Community Master Plans illustrate the vision for the future and contain guiding principles that help a community create land development policies and make Land Use decisions. In Michigan, the value of the Master Plan as an important community document is recognized, which is why the state of Michigan requires the Master Plan be reviewed every five years. The Township should check in on their progress regularly and ensure the vision and guiding principles are still relevant.

Zoning Ordinance

Legal framework that regulates development

A Zoning Ordinance regulates the use of land. Adopting regulations that support the goals of the Master Plan helps ensure that future development will be in line with the community's goals and vision. It is also helpful to develop an itemized implementation guide for a Master Plan. The Zoning Ordinance is one of the primary tools for implementing a Master Plan; there should be a clear connection between Master Plan goals and the Zoning Ordinance. Many of the Land Use recommendations, goals and objectives found in the Master Plan can be aided by amendments to the Township's Zoning Ordinance.

@Giffelswebster, Inc.



TABLE 4.1. ZONING PLAN		
2022 Future Land Use Category	Zoning District	Notes
Housing		
Agricultural/Country Estate	Agricultural District (AG) Country Estate District (CE)	
Rural Residential	Rural Residential (RR)	
Low Density Residential	Low Density Residential (LDR) Lakeshore Resort Residential (LRR)	
Small Lot Single Family Residential	Suburban Residential (SR)	
Medium Density Residential	Urban Residential (UR) Medium Density Residential (MDR) Manufactured Housing Park (MHP)	
High Density Residential	High Density Residential (HDR)	
Commercial		
Neighborhood Commercial	Neighborhood Services District (NSD) General Commercial District (GCD)	
Interchange Commercial	Interchange Commercial (ICPUD) District	
Interchange Campus	Interchange Campus (CAPUD) District	
Mixed Use		
East Grand River District	Town Center Overlay District (TCOD)	New Category
West Grand River District	New Categories	New Category
Industrial		
Industrial	Industrial District (IND)	
Research and Development	Office Service District (OSD)	

Action Strategies

Action Strategies

The thoughtful preparation and adoption of any plan would be of diminished value without a program of implementation strategies. The implementation strategies of this chapter will assist the Township in putting the key recommendations of the Master Plan to work. The implementation program is based on the goals and objectives discussed earlier. A specific Zoning Plan outlines steps that can be taken toward implementation through amendments to the Zoning Ordinance.

The best plans are those that are implemented in a consistent, incremental, and logical manner. The implementation matrix that follows is designed to show how the goals of the Master Plan are fulfilled by action strategies. All boards, commissions, and authorities are encouraged to read through all of the strategies to understand how they all work together to create a better community to live, work, and play.



Goals

Goals are general guidelines that explain what the community wants to achieve. Goals are usually long-term and represent global visions such as “encourage economic development” Goals define the “what,” “why,” and “where,” but not the “how.” Identifying obstacles to overcome is also useful in defining goals.



Objectives

Objectives identify the milestones that mark progress in achieving goals and provide more of the “how” goals will be implemented. For example, with a goal of “encourage economic development,” an objective to “Develop strategies to maintain and enhance the Township’s industrial and commercial use.” is something that may be measured and tracked over time.



Action Items

Action items are more specific and define the steps to accomplish objectives and attain the identified goals. The most effective action strategies will include who will tackle that task and when it should be accomplished. For the above example objective of developing strategies to enhance industrial and commercial uses, one action strategy might be “Coordinate land use decisions with community facility and utility planning.” This may be assigned as a staff item to be completed within one to three years.

Implementation Matrices

In order to illustrate the connection between goals, objectives and action strategies, each of the implementation matrices that follow align with the goals, which are noted at the top of each matrix. Within each matrix, the action items are broken into subcategories intended to assist with identification and prioritization. Not all goals contain action items within each subcategory and some goals are repeated as they can advance more than one goal. The matrix subcategories include:

TABLE 4.2. IMPLEMENTATION ACTION ITEMS	
Action Strategy	Description
Zoning	These are items requiring zoning amendments and will generally be led by staff and the Planning Commission.
Advocacy	These will be items involving education of the community, including residents, business owners, property owners, developers and design professionals. They will be led by a combination of staff, boards and commissions. This may also involve Township staff and officials working with county and state officials to coordinate plans and funding, as appropriate.
Capital Improvement	These involve large capital investments, such as equipment, projects or studies, that require inclusion into the Township’s Capital improvement plans in order to determine the most efficient time and method of completion and may involve multiple municipal departments.
Other	Other items may involve research, study and further evaluation by staff and/or other boards and commissions.

The tables that follow assign actions to the goals and objectives, leaving room to establish priority levels for short-term, mid-term, and long-term items as the next step following adoption of this plan. This chapter should be reviewed periodically and at least annually to assess progress and adequately budget for specific strategies. Each action should have a “lead,” a board, commission, group, or individual who is responsible for project initiation and coordination.

TABLE 4.3. IMPLEMENTATION MATRIX CATEGORIES	
Matrix Categories	Definitions
Action Strategy	The actions necessary to carry out goals and objectives
Lead Body	Identifies the primary party responsible for accomplishing the action strategy
Time Frame	Identifies and prioritizes the time frame for the action strategy to be implemented.
Supporting Partners	Identifies other parties involved in the accomplishment of the action strategy
Abbreviations	PD - Planning Department PC - Planning Commission TB - Township Board NA - Not Applicable LCRC - Livingston County Road Commission MDOT - Michigan Department of Transportation

After adoption, the Planning Commission will assign time frames or priorities to the action items. These time frames are intended as guides and may be adjusted as resources allow or as other issues arise. Generally, short time frames are intended as three years or less; medium-to-long time frames are more than three years.

Goal 1 | HOUSING & NEIGHBORHOODS

Objectives

- Allow the pattern of homes on large rural lots to continue where it exists, particularly south of I-96.
- Focus new housing on concentrated areas near already-developed areas .
- Ensure new development is of high quality and design.
- Ensure that housing is available near transportation corridors, goods and services.
- Encourage student housing associated with Cleary College.
- Encourage housing for older residents near medical facilities as well as goods and services.
- Encourage the ongoing maintenance and upkeep of housing.
- Support older residents who wish to stay in their homes as long as possible.
- Allow existing lakefront homes to be improved and expanded without compromising the established character of the lake neighborhoods or water quality.
- Limit impact of short-term housing rentals.



Goal 1 | HOUSING & NEIGHBORHOODS

Type of Action Strategy		Lead Body	Time Frame	Supporting Partners
Zoning Action Strategies				
1.1	Review zoning map to ensure it is consistent with existing and planned utility extensions; prioritize any areas that should be updated.	PC		PD, TB
1.2	Review the Zoning Map to ensure that a variety of housing types are allowed within walking distance of shopping, dining, entertainment, recreation, and employment that encourage younger as well as older residents to remain.	PC		PD, TB
1.3	Consider how the Zoning Ordinance may need to change to permit smaller single-family homes and expand opportunities for attached single-family homes	PC		PD, TB
1.4	Explore ordinance changes to permit small attached accessory dwelling units with single-family homes.	PC		PD, TB
1.5	Consider adopting flexible alternative zoning standards that allow development projects to meet specific Master Plan goals, such as reducing parking standards for multi-family housing near transit stops or multi-modal transportation facilities (including shared use pathways).	PC		PD, TB
1.6	Update the Zoning Ordinance to encourage housing near Cleary College and medical facilities that promote and support a healthy walkable environment.	PC		PD, TB
1.7	Enable residents to age in place by creating zoning standards that encourage the development of active adult housing in a variety of styles, including single-family homes and mixed-use development.	PC		PD, TB
1.8	Update lakefront zoning regulations as needed to ensure new homes and additions to existing homes fit the context (mass and height) of lakefront neighborhoods and water and sewer systems can accommodate additional development.	PC		PD, TB
1.9	Develop appearance standards for residential dwellings to maintain high-quality architecture throughout the Township.	PC		PD, TB
1.10	Review list of permitted and special land uses in the Zoning Ordinance and consider whether there are uses that no longer are appropriate or uses that should be added. Consider if any uses could have specific conditions that may make review/approval clearer and more consistent.	PC		
Advocacy Action Strategies				
1.10	Complement active-adult developments with nearby entertainment and community recreation opportunities.	TB		PD
1.11	Support older residents who wish to age in place by identifying home repair program resources for residents and consider sourcing volunteer labor to assist homeowners who are unable to perform work themselves.	TB		PD
1.12	Work with local elected officials and state representatives to promote the Townships position “regarding short term rental regulation” at the state level and explore options for local regulation.	TB		PD
1.13	Work with local elected officials and state representatives to promote the Townships position at the state level and explore options for local regulation.	PD		PC, PD
1.14	Promote policies and programs to make housing more accessible to the elderly and mobility challenged individuals.	TB		
1.15	Pursue strategies to make Genoa Township an “Age-Friendly Community,” including supporting public transportation, attracting goods and services that support a variety of ages in the community, promoting community health strategies, encouraging social and civic engagement for people of all ages.	TB		PD
Capital Improvement Action Strategies				
1.16	Evaluate infrastructure, including broadband, water, sewer, roads and multi-use pathways, to ensure housing is connected and supported as appropriate.	TB		PD

Goal 2 | ECONOMIC DEVELOPMENT

Objectives

- Allow flexibility of uses in the Grand River corridor.
- Ensure uses that rely on the interstate highway for logistics/transportation have adequate access.
- Work with property owners to identify and locate compatible/complementary users in concentrated areas to promote a thriving economic ecosystem.
- Strengthen the reputation of Genoa Township in the region for business development and job creation.
- Ensure adequate housing for the local workforce to support economic development.
- Support local broadband and technology services that will allow residents to work from their homes.

Type of Action Strategy	Lead Body	Time Frame	Supporting Partners
Zoning Action Strategies			
2.1	Assess the Zoning Ordinance and amend as needed to provide for small neighborhood uses, including retail, food establishments, and office spaces, adjacent to residential areas to encourage walkability and minimize traffic congestion	PC	PD, TB
2.2	Create mixed use overlay zoning district(s) in designated areas along Grand River to promote a mix of uses and ensure building and site design support the desired walkable, vibrant district hubs.	PC	PD, TB
2.3	Assess the Zoning Ordinance and amend as needed to reinforce appearance standards for new development	PC	PD, TB
Advocacy Action Strategies			
2.4	Develop a property inventory by working with property owners to provide information on available properties on the Township's website	PD	
2.5	Establish regular meeting dates with the Livingston County Road Commission to monitor and discuss the local road network and identify areas for desired improvement	PD	LCRC
2.6	Develop a business retention and recruitment program to support the ongoing health and sustainability of the local businesses district.	TB	PD
2.7	Develop annual survey to better understand the needs of the business community and ways in which the Township can provide support.	PD	
2.8	Prioritize development in the Grand River corridor over other areas of the Township.	TB	PD
2.9	Prioritize development at the S Latson interchange area before extending south into transition area.	TB	PD
Capital Improvement Action Strategies			
2.8	Evaluate infrastructure, including broadband, water, sewer, roads and multi-use pathways, to ensure housing is connected and supported as appropriate.		

Goal 3 | NATURAL FEATURES

Objectives

- Protect natural areas by limiting development to areas with existing infrastructure and strictly enforcing the natural features setback
- Create strategies to conserve water and energy and reduce waste
- Protect the Township’s groundwater resources by increasing wellhead protection and undertaking measures to prevent groundwater pollution.
- Concentrate development so there is minimal conflict between the man-made and natural environment.
- Establish Land Uses that are compatible with designated open space
- Identify ongoing environmental stresses, such as invasive species, in the community and the potential for sudden events, such as flooding, and prepare plans to mitigate their impacts.
- Increase tree cover and reduce impervious surfaces in developed areas to better manage stormwater and mitigate impacts of climate change.
- Monitor septic capacity to ensure lake front properties are properly maintained and direct new development to areas that have sufficient facilities.

Type of Action Strategy		Lead Body	Time Frame	Supporting Partners
Zoning Action Strategies				
3.1	Create a Zoning overlay district to encourage and allow for flexible site design to further reduce impervious surface within and adjacent to lakes, floodplains and wetlands	PC		PD, TB
3.2	Review the existing residential Cluster Option standards in conjunction with constructed projects to gauge how they have achieved the intended open space preservation; evaluate if any refinements to standards are needed.	PC		PD, TB
3.3	Assess the Zoning Ordinance standards for stormwater management to ensure alignment with best practices.	PC		PD, TB
Advocacy Action Strategies				
3.4	Promote cluster developments where development pressure exists to preserve open space, natural features and viewsheds.	TB		PD
Capital Improvement Action Strategies				
3.5	Identify parcels adjacent to the environmentally sensitive areas and budget for grant and funding opportunities for acquisition and enhancement as appropriate.	TB		PD

Goal 4 | TRANSPORTATION

Objectives

- Maintain the pathway along Grand River Avenue through the Township.
- Allow and encourage the mix of commercial and residential uses along the Grand River corridor.
- Partner with county and state road agencies to support non-motorized travel, improve safety and mitigate traffic congestion.
- Maintain local roads under Township jurisdiction.
- Partner with local and regional agencies to develop transit options.
- Create a Complete Street network in the Township to allow residents opportunities to safely access community destinations through a variety of modes, including additional pathways and crossings.
- Prioritize the Dorr Road highway crossing for pedestrian accommodations when improvements are made

Type of Action Strategy	Lead Body	Time Frame	Supporting Partners
Zoning Action Strategies			
4.1	Update the zoning standards for non-motorized pathways and sidewalks to increase the width of shared use paths (called “bike paths” in the ordinance to 10 feet wide.	PC	PD
4.2	Update parking standards to promote adaptive reuse of unused parking areas, promote the installation of EV infrastructure, and accommodate the recent trends of drive up and curbside pickup uses while mitigating the impacts to pedestrian circulation.	PC	PD
Advocacy Action Strategies			
4.3	Adopt a complete streets policy and ordinance as recommended in this plan.	TB	PD
4.4	Work with the Livingston County Road Commission to ensure the safe sharing of the road for motorized and non-motorized activity.	TB	PD. LCRC
4.5	Partner with county and state road agencies and the surrounding communities (Marion Township, Oceola Township, Brighton Township and Hamburg Township) to monitor the transportation network and coordinate potential road improvements in and around the Township to mitigate traffic congestion from changes in development.	TB	PD
Capital Improvement Action Strategies			
4.6	Coordinate non-motorized improvements with other capital improvements to create cost efficiencies.	TB	PD
4.7	Address pedestrian connectivity through the Latson interchange areas.	PC	PD
4.8	Coordinate with MDOT and the Livingston County Road Commission to ensure the reconstruction of any bridge within the Township, particularly Dorr Road and others traversing I-96, should be designed and built to accommodate non-motorized infrastructure	TB	TB, LCRC & MDOT

Goal 5 | PUBLIC FACILITIES AND SERVICES

Objectives

- Plan for infrastructure improvements and ongoing proactive management of local utilities, facilities, and roads.
- Partner with local agencies to ensure long-term management of local infrastructure.
- Maintain and enhance recreational amenities at the Township Park to accommodate the needs of current and future residents of all ages and abilities.
- Partner with adjacent communities, local agencies, and the county to provide recreational facilities and programs for residents.
- Identify alternative funding sources for infrastructure and recreation improvements.
- Encourage installation of alternative energy facilities, including solar, where appropriate.

Type of Action Strategy	Lead Body	Time Frame	Supporting Partners
Zoning Action Strategies			
5.1 Identify areas that are suitable for alternative energy facilities and create/update the Zoning Ordinance standards to accommodate solar, wind and electric vehicle charging facilities, where appropriate.	PC		PD
Advocacy Action Strategies			
5.2 Review and update the Township recreation plan every five years, consistent with the Michigan Department of Natural Resources standards	TB		PD
5.3 Ensure that parks and recreation facilities are accessible for residents of all ages and abilities by conducting an accessibility audit and incorporating needed upgrades into future recreation plans	TB		PD
5.4 Develop a marketing plan, and work with state utility providers, such as DTE and Consumers Energy, to attract solar energy facilities to identified areas in the Township.	TB		PD
Capital Improvement Action Strategies			
5.5 Coordinate capital improvement plans (CIP) with Parks and Recreation projects to maximize efficiency	TB		PD
5.6 Establish a capital improvement policy and update it annually to align with Township budget approval	TB		PD
5.7 Identify grant opportunities and include matching funds in CIP budgeting	TB		PD
5.8 Explore the development of combined or adjoining school, park, and recreational facilities to ensure maximum and efficient use and to reduce land costs	TB		PD

APPENDIX

I-96/Latson Road Subarea Plan (2013)

E. I-96/Latson Road Subarea Plan

At the time this Master Plan update was prepared, a new full service I-96 interchange was under construction at Latson Road. The new interchange includes an overpass connecting Latson and Nixon Roads and a widening to five lanes between Grand River Avenue and the C.S.X. Railroad tracks. Nixon Road, renamed to S. Latson Road, would be improved to a paved, two lane roadway from the railroad south to Chilson Road. Grand Oaks Drive and Beck Road have been realigned to accommodate the interchange ramps.

With the development of the new interchange, Latson Road will be an important gateway to both north and south Genoa Township. Access to the area south of I-96 will dramatically change, necessitating a specific subarea plan to guide development decisions. The subarea plan is intended to address the following:

- Manage traffic around the new I-96 interchange and the intersection of Latson and Grand River Avenue to maintain a level of service that will meet the needs of travelers, protect the significant investment of the interchange, and allow some well-managed intensification of land use near the interchange.
- Encourage high-quality design for the land uses surrounding the interchange to create a gateway that presents a positive image to the community for residents, businesses and visitors.
- Protect the established rural and suburban residential areas south of I-96 through preservation of natural features, limiting density and preventing the intrusion of nonresidential uses outside of identified boundaries where land use change has been planned.
- Identify a secondary area along S. Latson Road where some additional land use change may be considered once a principal use has been established and approved.

The Latson Road Subarea Plan includes the following recommendations for when the interchange is completed, as illustrated on the subarea map (See Map 10):

- The land on the east and west side of Latson Road between I-96 and Grand River Avenue is planned for Regional Commercial and will be rezoned for a mixed-use PUD (NR-PUD). This PUD should include the following:
 - A diversified mixture of uses that may include commercial and office/research and development.
 - A mixture of uses that will diversify traffic generated from the site by spreading out the peak hour over times that minimize impact to the interchange’s peak hour traffic.

Planning for the Latson/Nixon Road Corridor when the I-96 interchange is completed:

- ***Manage traffic and access around interchange.***
- ***Create community gateway with distinctive character.***
- ***Diversified mixture of land uses.***
- ***High quality architecture.***
- ***Streetscape and landscaping improvements along Latson and Grand River.***
- ***Protect character of rural residential neighborhoods south of I-96.***
- ***Reevaluate the plan yearly to respond to development and market factors.***

- Access management that will minimize the number of driveways and protect the efficiency of traffic flow along Latson Road between the interchange and Grand River Avenue.
- Distinct and prominent architectural features of enhanced character, which reflect the importance of the site's location and create a positive visual landmark for this gateway to the community.
- Extensive landscaping along Latson Road and Grand River Avenue to enhance the appearance of these corridors and the gateway to the community.
- Uniformity in design through coordination of architectural styles, landscaping, ornamental lighting, pedestrian circulation and vehicular access.
- The areas immediately south of the interchange along S. Latson Road are planned for Interchange Commercial, as described in Section B above. This area is intended to accommodate the needs of interstate traffic and should complement, not duplicate the commercial areas north along Latson and Grand River.
- The areas adjacent to the Interchange Commercial area as depicted on the map are planned for Interchange Campus uses. This area can be served by utility extensions and is intended to be a well-planned, campus setting.
- Residential development along S. Latson Road south of the Interchange Campus area will remain at large lot residential densities. The intent is to protect the residential character and natural features through lower density development (Future Transition Area on Map X).
- As the areas designated for Interchange Commercial and Campus are approved for significant development, areas south currently planned residential should be reevaluated for potential supporting uses, conditional upon the utility and roadway capacities, as shown as Future Transition Area on Map 10. This plan is intended to be flexible, balancing the impacts of new development on the infrastructure system, accommodating new uses dependent on surrounding uses, and limiting the negative impacts on existing nearby uses.

Interchange Commercial Examples



South Latson Interchange Design Guidelines

Streetscape

Streetscape improvements, such as street lights, landscaping, wayfinding signage, and pathways, should be integrated into the interchange commercial and campus developments. This will contribute to the unified, high-quality development the Township would like to project at the new interchange.

- As part of the development of the South Latson campus, a landscaped median should be installed south of the railroad. This will not only help beautify the corridor but improve safety by restricting left-turns.



- Ornamental street lighting should be included along South Latson and within the new development itself to contribute toward the site’s unified design.
- South Latson should be well landscaped, not only in the median, but along the frontage, with street trees and knee walls or hedgerows screening parking.
- Gateway and wayfinding signs should be installed at the interchange welcoming visitors to the Township and directing them to major landmarks. This signage should be consistent with that proposed along Grand River and for the Town Center. Elements of a gateway entrance sign should include lighting, landscaping, and masonry material.
- Pathways should be installed on both sides of South Latson and connect to the interior of the site. Buildings and parking should all have pedestrian connections to the pathway network.

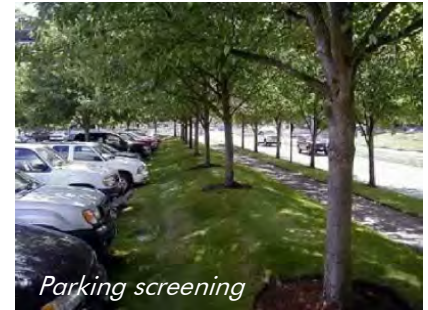

Access and Circulation

In order to efficiently accommodate new traffic that is likely to result from new development, having a coordinated circulation and access plan is essential.

- A signalized intersection should be located approximately ¼ mile south of the railroad at Sweet Road. This should be the primary entrance to campus Area A as identified on the Subarea Map.
- An additional entrance to Area A should be located halfway between the signalized intersection and the railroad tracks and be right-in/right-out.
- Area A’s ring road should be sensitive of the wetland/wooded area in its southeast corner and provide stub roads for future connections to the south.
- Area B should be accessed via the newly realigned Beck Road which can be extended and configured into a loop road.
- Area B’s loop road should be sensitive to the wetland/natural areas at the south of the site.
- Auxiliary campus uses on the east side of South Latson across from Area A should be primarily accessed via the signalized intersection. Additional access points north and south of the signalized intersection should be right-in/right-out. A frontage road will help provide convenient access for these businesses and should continue south for future connections.
- No access points other than Beck Road should be allowed on South Latson at the interchange north of the railroad tracks. Businesses fronting South Latson at this location should share access off Beck Road.

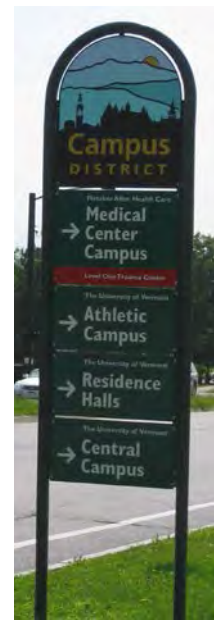

- Access to the Future Transition Area should be integrated into the overall circulation plan for Areas A and B.
- Further access management standards are included in the Township’s zoning ordinance and MDOT’s Access Management Manual



Building and Site Design

In order to establish a cohesive, high-quality campus at the South Latson interchange, it will be important to have consistent building and site design features.

- Entrances should be well defined and easily accessible by pedestrians.
- Buildings should orient toward South Latson where possible with parking given a less dominant presence along the corridor.
- Parking should be buffered with landscaping or decorative fencing.
- Understanding that a user like a hospital may need several stories for its patient wings, this plan seeks not to require a maximum building height. More importantly, any new building built along South Latson fronting the corridor should be built at a pedestrian scale at its Latson frontage.
- Stormwater should be consolidated and treated through low-impact design and retention ponds that contribute to the existing natural character of the site.
- Building orientation should be sensitive to wetlands and existing natural features and be situated to maximize the sight lines and pedestrian access to enjoy them.
- Materials should be of high quality brick, stone, glass, or similar, reflective of a well-designed modern research park or medical campus.
- Loading zones and waste receptacles should be well delineated and appropriately screened (see zoning ordinance).
- Lighting should be directed downward and fully shielded to eliminate an outward or upward glare, providing for adequate public safety without overly illuminating a site or building.
- Site lighting should consist of decorative fixtures, such as goose neck fixtures, and be architecturally integrated with the building style, materials and color. Pole fixtures should be located within landscaped islands or behind the curb or sidewalk.
- Monument signs should be well landscaped and have masonry bases.

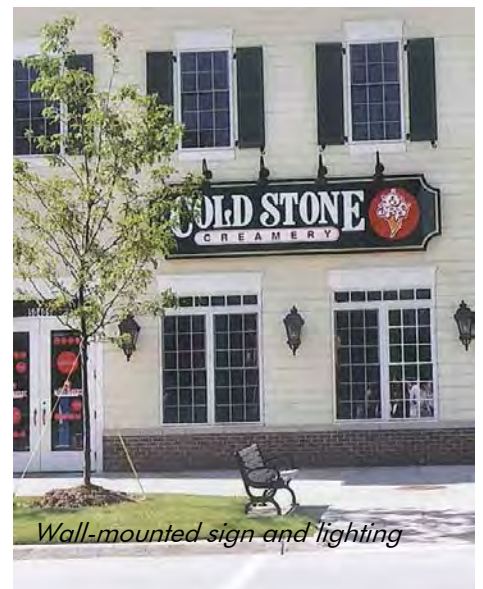

- Signs should be comprised of an interesting design that adds interest to the business and the streetscape. Signs that have the appearance of a box sign are discouraged.
- Signs should be architecturally integrated with their surroundings in terms of size, shape, color, texture and lighting and not promote visual competition with other signs in the area.



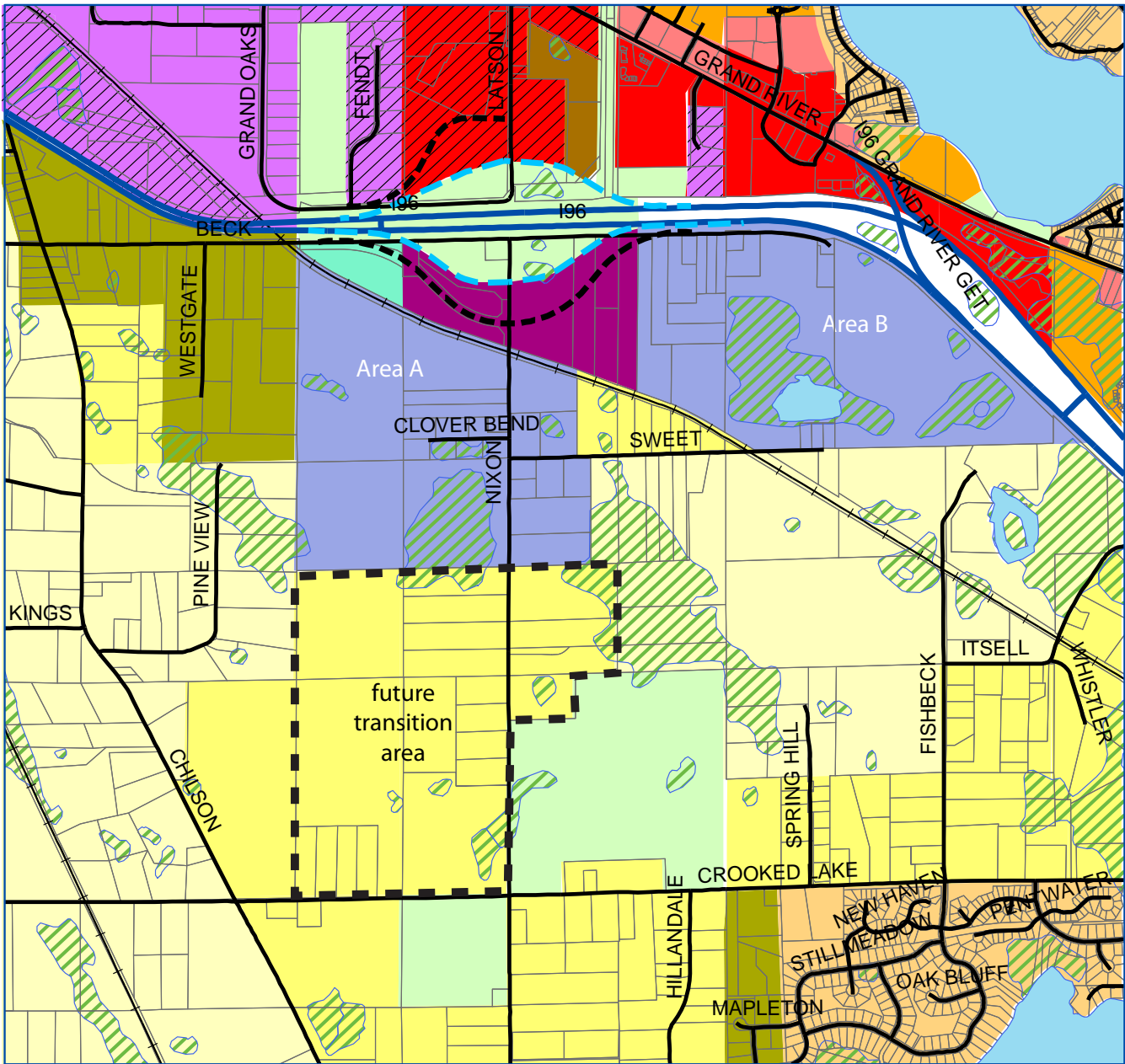

- | | | | |
|---|--------------------------------|--------------------------------|--|
| AGRICULTURE/COUNTRY ESTATE - 5 acres per unit | NEIGHBORHOOD COMMERCIAL | INTERCHANGE CAMPUS | interchange transition area - future land use and the utility service area will be reconsidered in this area concurrent with a proposal for actual campus uses |
| LARGE LOT RURAL RESIDENTIAL - 2 acres per unit | GENERAL COMMERCIAL | INTERCHANGE COMMERCIAL | |
| LOW DENSITY RESIDENTIAL - 1 acre per unit | REGIONAL COMMERCIAL | | |
| SMALL LOT SINGLE FAMILY RESIDENTIAL - 2 to 3 units per acre | MIXED-USE TOWN CENTER | Beck and Grand Oaks Relocation | |
| MEDIUM DENSITY RESIDENTIAL - 5 units per acre | OFFICE | New Ramps | |
| HIGH DENSITY RESIDENTIAL - 8 units per acre | INDUSTRIAL | I-96 | |
| MANUFACTURED HOUSING | RESEARCH AND DEVELOPMENT | Wetlands | |
| | PUBLIC/INSTITUTIONAL/UTILITIES | | |
| | PRIVATE RECREATION | | |

**Map 10:
I-96 Interchange
Latson/Nixon Road Subarea Plan**



October 2013

Data Sources:
Base Map: Genoa Township



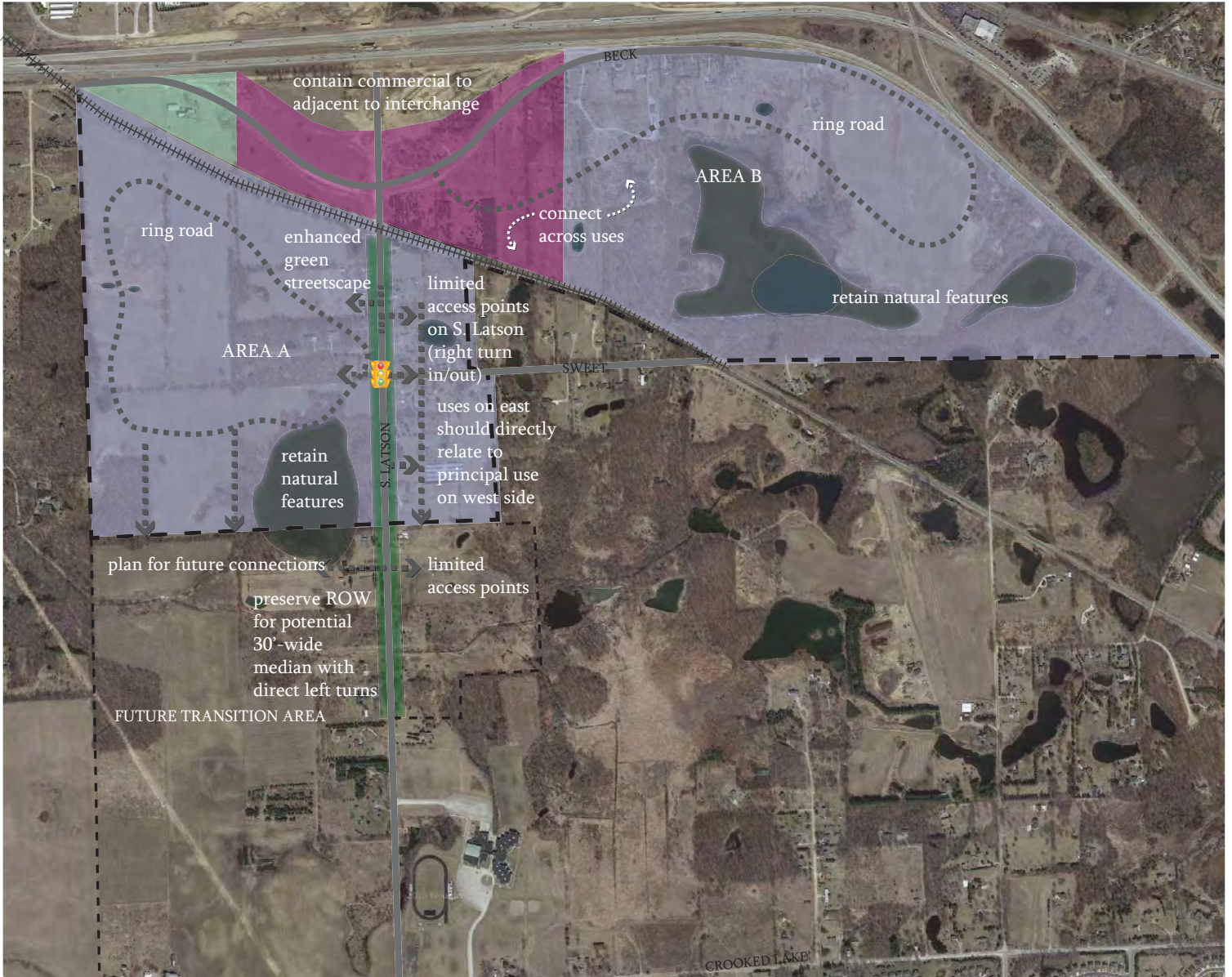

I-96/Latson Subarea Schematic Plan

- Office
- Interchange Campus
- Interchange Commercial

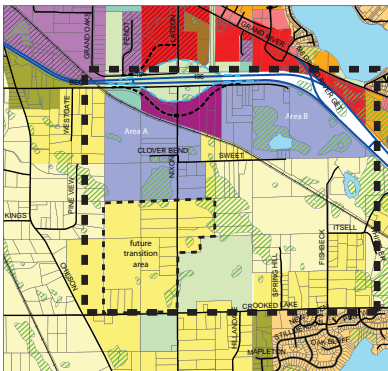

Future Transition Area - future land use and the utility service area will be reconsidered in this area as the campus area is developed with primary uses



Draft: 10-17-13

Image Source: Google





I-96/Latson Subarea
Concept Plan
 Map 12

This Concept Plan is meant to illustrate the principles of the Future Land Use categories of Interchange Campus and Commercial. This is not intended to be a detailed plan that will be built as indicated, but as a reference for the general circulation, building, greenspace, and connectivity/access concepts for the redevelopment of this area.

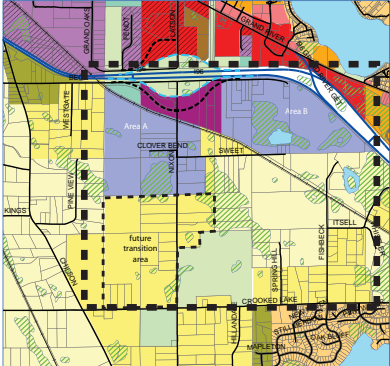

Future Transition Area - future land use and the utility service area will be reconsidered in this area as the campus area is developed with primary uses



10-22-13





APPENDIX

Livingston County High-Quality Natural
Areas Assessment Maps (2022)

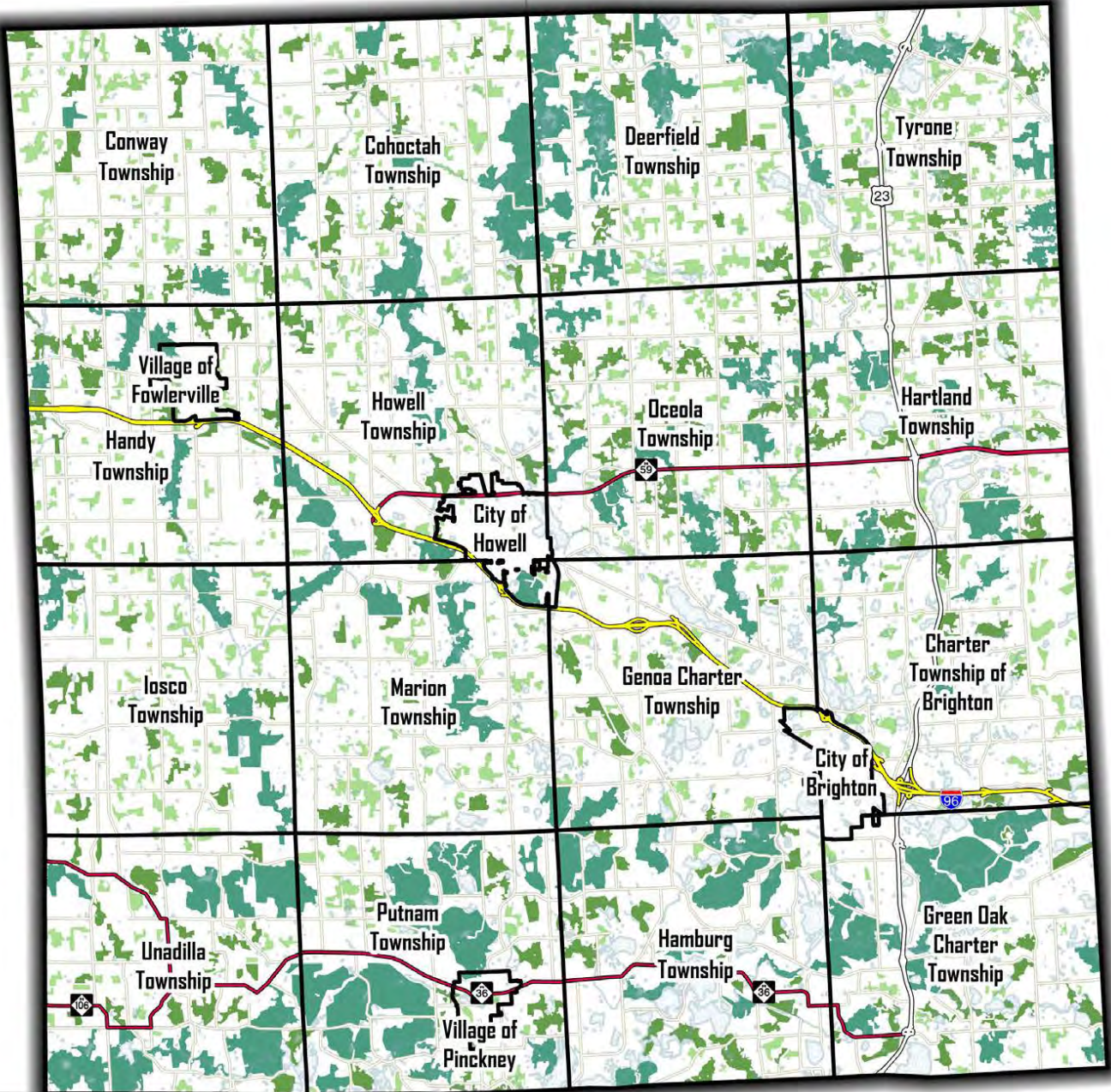

Livingston County High Quality Natural Areas - 2021

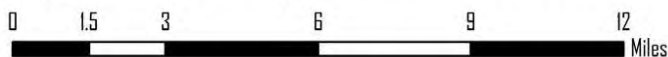

High Quality Natural Areas are defined as places on the landscape dominated by native vegetation that have various levels of potential for harboring high quality natural areas and unique natural features. Scoring criteria used to prioritize sites included: total size, size of core area, length of stream corridor, landscape connectivity, restorability of surrounding land, parcel fragmentation, vegetation quality, and biological rarity score.

Data Sources: Livingston County GIS, Natural Features Inventory (MNFI) Biotics Database, SEMCOG

- Interstate
- US Highway
- State Highway
- Roads
- Waterbody

- High Quality Natural Areas
Priority Class and Score
- Priority 1 (17 - 45)
 - Priority 2 (11 - 16)
 - Priority 3 (0-10)

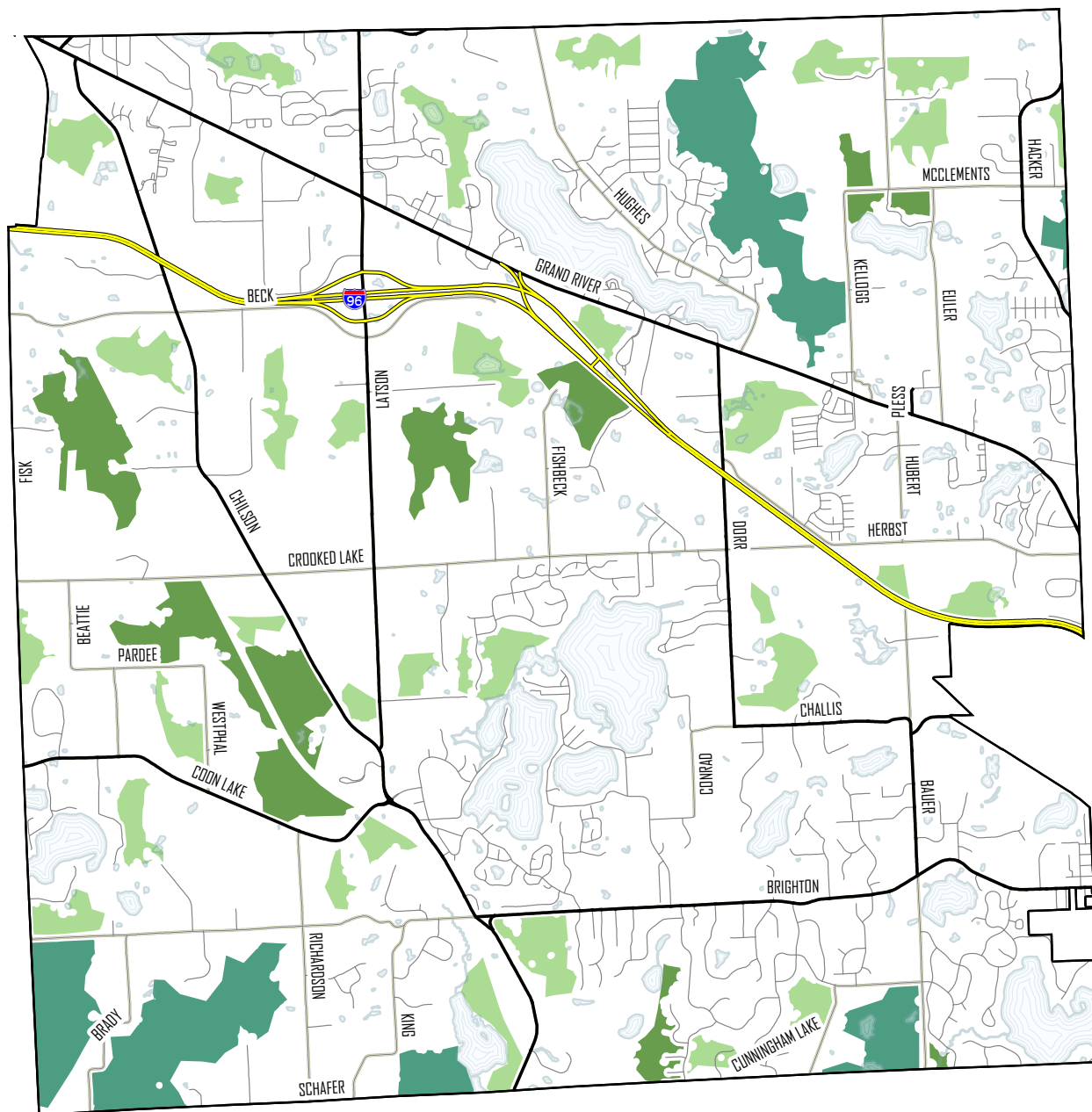

Genoa Charter Township High Quality Natural Areas – 2021



High Quality Natural Areas are defined as places on the landscape dominated by native vegetation that have various levels of potential for harboring high quality natural areas and unique natural features. Scoring criteria used to prioritize sites included: total size, size of core area, length of stream corridor, landscape connectivity, restorability of surrounding land, parcel fragmentation, vegetation quality, and biological rarity score.

Data Sources: Livingston County GIS, Natural Features Inventory (MNF) Biotics Database, SEMCOG

- Interstate
 - US Highway
 - State Highway
 - Major Road
 - Minor Road
 - Waterbody
-
- High Quality Natural Areas**
 - Priority Class and Score**
 - Priority 1 (17 - 45)
 - Priority 2 (11 - 16)
 - Priority 3 (0-10)





PREPARED BY:

Giffels Webster - 1025 East Maple, Suite 100 | Birmingham, MI
48009



MEMORANDUM

2911 Dorr Road
Brighton, MI 48116
810.227.5225
810.227.3420 fax
genoa.org

TO: Honorable Board of Trustees
FROM: Kelly VanMarter, Township Manager
DATE: April 12, 2023
RE: MiSignal

For discussion on Monday please find attached a letter from MiSignal requesting a deviation from the existing Agreement for Broadband service in our un-served and under-served areas. The original agreement was for a Township investment of \$750,000 in ARPA funds of which 70% (\$525,000) was released immediately with 15% (\$112,500) released after Segment 1 was complete and the remaining 15% (\$112,500) to be released after completion of Phase 2. To date, 85% of funds have been released with \$112,500 remaining for the completion of Phase 2. MiSignal is asking to amend the agreement to release the remaining \$112,500 to complete the project.

Staff has requested additional information regarding the permits and the service priority areas. In addition, we have requested a draft addendum to the agreement for the Township Attorney to review. While I await these additional documents, we are seeking your input on considering a release of the remaining funds.

I look forward to discussing this with you. Please let me know if you have any questions.

SUPERVISOR

Bill Rogers

CLERK

Paulette A. Skolarus

TREASURER

Robin L. Hunt

TRUSTEES

Jean W. Ledford

H. James Mortensen

Terry Croft

Diana Lowe

MANAGER

Kelly VanMarter



711 Byron Rd.
Howell, MI 48843
517-234-3434

Genoa Township Fiber Optic

MiSignal is proposing a release of funds for the remaining Fiber Optic Project in Genoa Township. Since the pandemic MiSignal has seen many changes in the industry that can be attributed to inflation, cost of goods, and the lowering of workforce in the industry.

Currently MiSignal has \$112,500 remaining to complete this project and due to changes in 3rd party company standards these funds are needed to complete this Fiber Optic build in Genoa Township. Contractors and Utility companies are now requiring funds to be paid up front before work can be done. These funds are to be used to complete the sections listed in Exhibit 1, 2, and 3

With these funds being released for use, these areas will be able to be serviced in 90 days from the release of permits for the areas listed in exhibits 2 and 3, will service 886 address. The proposed change is to release funds prior to the areas being completed per the Genoa/MiSignal agreement.

MiSignal has currently built over 16 miles of fiber in Genoa township and currently services over 349 homes/businesses. With the release of these funds MiSignal will be able to service another 886 addresses. The first area to be completed within 45 days can be seen in Exhibit 1. During this time MiSignal will have permitting submitted and approved from DTE for the areas listed in Exhibit 2 and Exhibit 3.

Areas listed in Exhibit 1 will have service to customers with in 45 days of the release of funds. This means that MiSignal will be able to provide service to customers within this area on or before May 16th 2023.

The total number of customers that will be serviced by MiSignal for the area in Exhibit 1 will be at minimum 242 customers that are made up of homes that are either unserved or underserved residents. This area is the priority one as permits have already been approved and construction is already in place.

The second priority area is show in Exhibit 2 and will be completed within 60 days of permits being release from DTE. This area has minimal make ready required of DTE and is roadside accessible. This area will serve at minimum 343 residents.

The third priority area is show in exhibit 3 and will be completed within 60 days of permits being release from DTE. This area has minimal make ready required of DTE and is roadside accessible. This area will serve at minimum 301 addresses.

Exhibit 4 shows the current MiSignal Fiber Optic Footprint where we are currently able to service customers with 1 Gigabit Internet service. MiSignal has currently built over 16 miles serving over 300 addresses that are made up of residents and businesses.

Exhibit 1

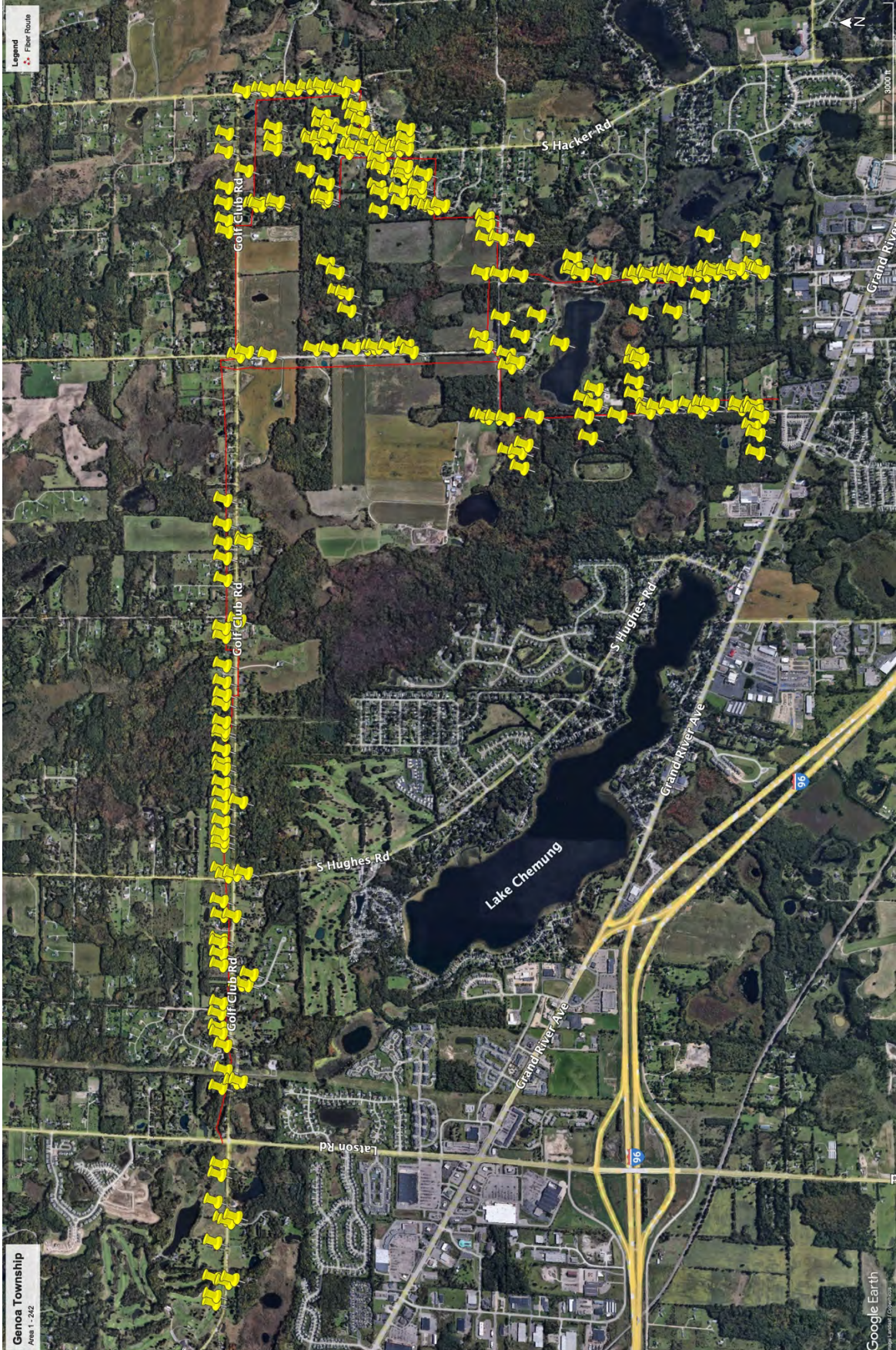

Exhibit 2

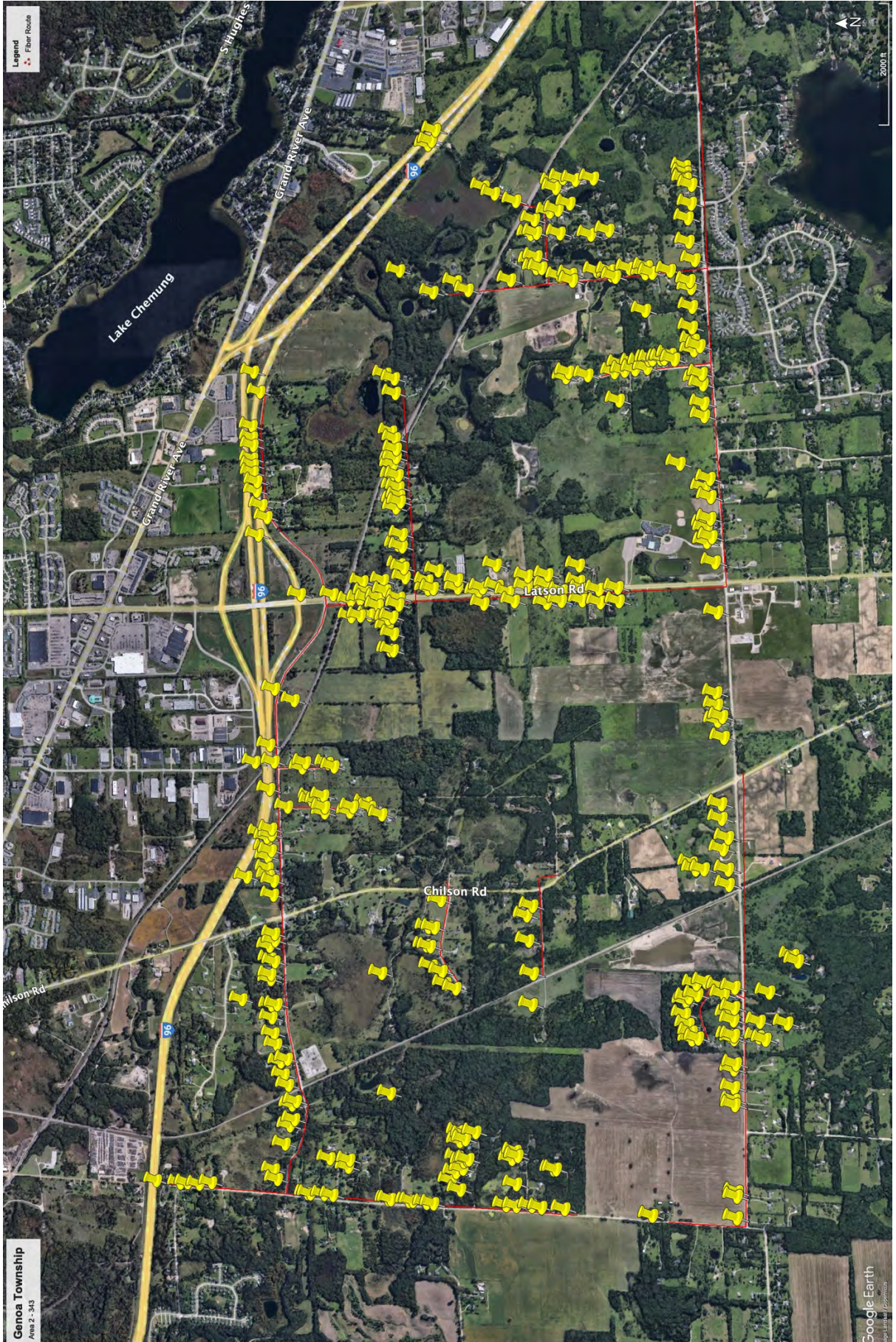

Exhibit 3

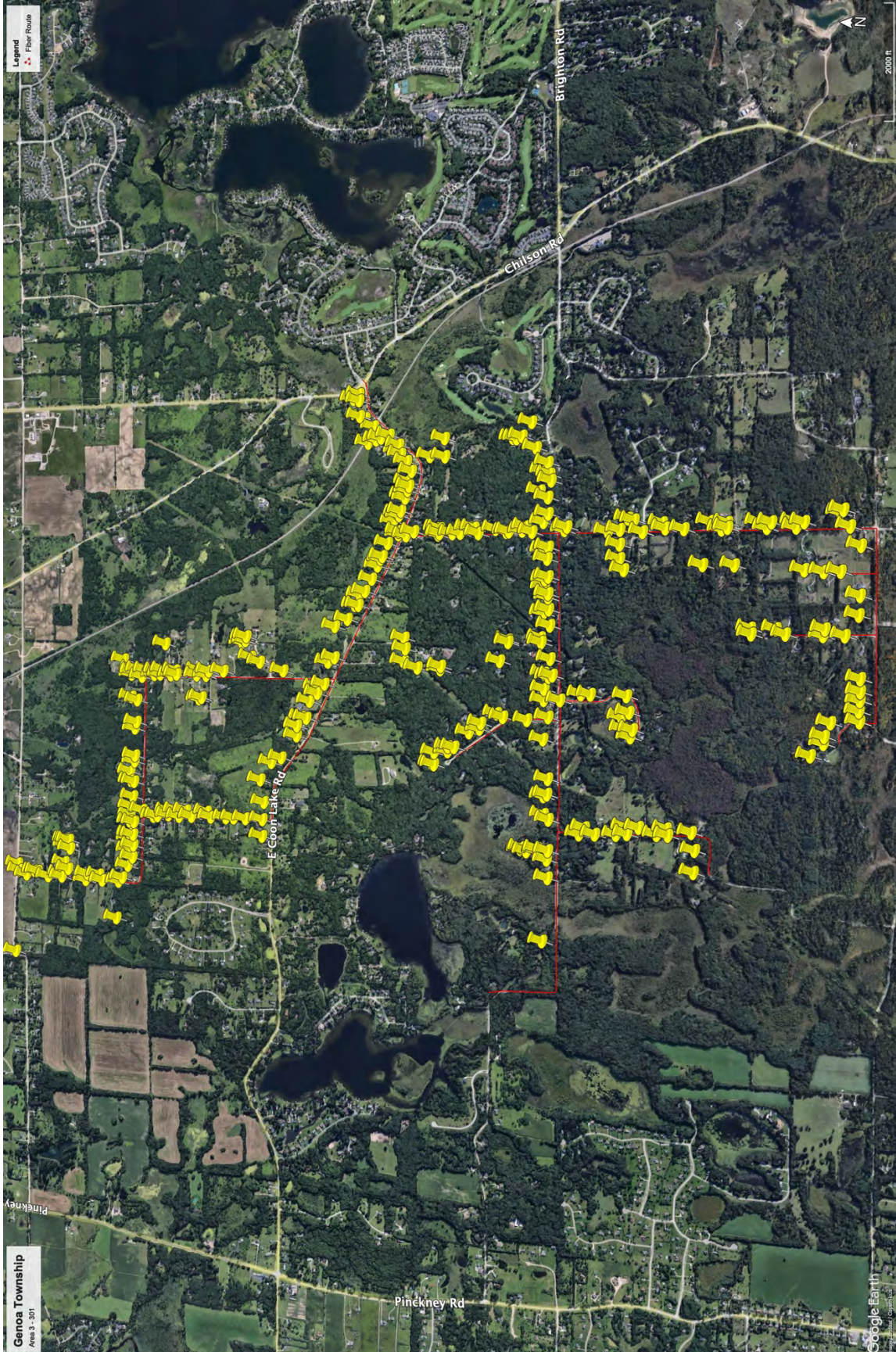
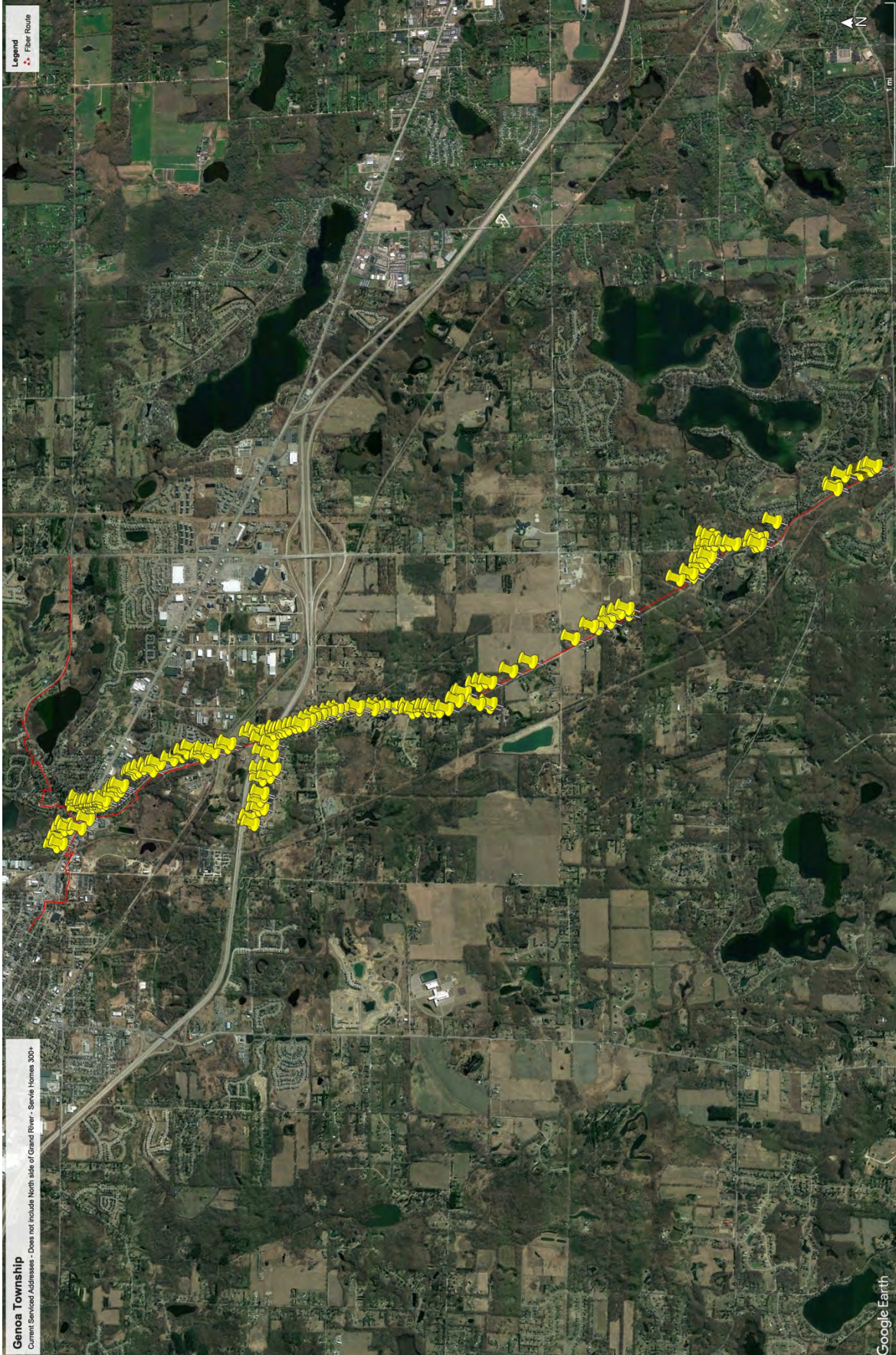

Exhibit 4



GENOA CHARTER TOWNSHIP BOARD

Regular Meeting
November 1, 2021

MINUTES

Supervisor Rogers called the Regular Meeting of the Genoa Charter Township Board to order at 6:30 p.m. at the Township Hall with the Pledge of Allegiance. The following members were present constituting a quorum for the transaction of business: Bill Rogers, Paulette Skolarus, Jean Ledford, Terry Croft, Jim Mortensen and Diana Lowe. Also present were: Township Manager Michael Archinal; Township Attorney Joe Seward; and ten persons in the audience. Hunt was absent.

A Call to the Public was made with the following response: Theresa Coloske – I am opposed to the gravel pit on the DNR property. I will be here at every meeting until this can be voted on.

Consent Agenda:

Moved by Lowe and supported by Mortensen to approve the payment of bills as requested. The motion carried unanimously.

1. Payment of Bills: November 1, 2021

Regular Agenda:

Moved by Ledford and supported by Croft to approve for action all items listed under the regular agenda. The motion carried unanimously.

2. Request to Approve Minutes: October 18, 2021

Moved by Ledford and supported by Lowe to approve the Minutes of October 18, 2021 and move ~~review~~ the October 25, 2021 comments from the Clerk to be reviewed with Item 7 on this evening's Agenda. The motion carried unanimously.

3. Request for approval of the proposed 2022 Howell Area Parks and Recreation Authority budget presented by Tim Church, HAPRA Director.

Tim Church was introduced to the Board. He provided an update on the Budget for Howell Area Parks and Recreation Authority expenditures and revenue for the fiscal year. 714 township residents participate in the Recreation Programs. Moved by Lowe and supported by Mortensen to approve the increase of financial participation for Genoa Township from \$110,000.00 to \$115,000.00. The motion carried unanimously.

4. Request for approval of a contract with MiSignal Inc. for broadband services for unserved and underserved areas in the Township.

Josh Rowe presented his proposed agreement for the Fiber Optic Broadband Project to the board. This service will provide certain areas of the Township that are either unserved or underserved with high speed broadband services. Funds from the American Rescue Plan are specifically made available to local units of government to accelerate deployment of broadband services. The first phase will be from Grand River and Chilson Road to Brighton Road.

Seward – The Township will not be the facility owners and video services are provided by F.C.C.

Skolarus - The Township will invest \$750,000.00 from the ARP funds toward this project and have MiSignal build and install the high-speed broadband facilities.

Mortensen asked for clarification of the net effect. Josh Rowe - MiSignal will provide this service with symmetrical upload and download speeds of 100 Gbps. Rogers commended Skolarus, Archinal and Seward for working through the process.

Moved by Skolarus and supported by Lowe to approve the amendments to the agreement as discussed adding “Charter” to the agreement with reference to Genoa Township in the first paragraph. The motion carried unanimously.

5. Request for approval of a METRO Act permit application for access and ongoing use of public ways by MiSignal.

Moved by Ledford and supported by Lowe to approve the Metro Act permit application with consistent signatures on the agreement and a modification to paragraph 2.6 with “MiSignal will be responsible for maintaining the facilities in the Public Ways.” The amended application was voted and carried unanimously.

6. Request for approval of proposed 2022 employee benefits as presented by Human Resources Manager Kim Lane.

Kim Lane addressed the board with a review and recommendations for 2022 Benefit Year. The increase in cost is expected to be 5.5% with Blue Cross Blue Shield renewal with Delta Dental renewing coverage at the same rate as last year. Blue Cross has a high individual deductible and low co-pays. As a result, the Township offers EHIM to all employees.

Moved by Ledford and supported by Croft to accept the recommendation for the proposed employee benefits. The motion carried unanimously.

7. Discussion regarding Board of Trustees minutes.

Rogers – A copy of MTA was provided [as a guide regarding the Minutes](#). It states the clerk or an outside source can take the minutes. Skolarus – My comments erroneously attached to the Minutes should have been attached to Item 7 for discussion. I would like the board to set parameters with reference to Calls to the Public. The Clerks from the Livingston County Clerks Association thought it wasn’t necessary to name all of the people that spoke at the public meeting but to provide an overview of what was presented. ~~Croft~~ Lowe – Why would we ask their names if we don’t put them in the Minutes? Skolarus – That is my question to the Board. Comment Cards could be an option.

Mortensen stated he is not sure their name and address needs to be recorded but you might want to know how many are citizens and how many are not. Rogers – Every Board I sat on it asks for a name and address. The address doesn’t need to be a part of the minutes but the names should be there as they have presented their case and would like to be recognized. ~~Croft~~ Lowe - We do follow Roberts Rules of Order.

Archinal – If someone takes time from their busy schedules to come and say something to us, it is customer service to show on the records their information, not necessarily the address but at least

**Agreement for
Fiber Optic Broadband Project
Genoa Charter Township**

This Agreement is made this day 1 of November, 2021 between Genoa Charter Township, a Michigan Township whose address is 2911 Dorr Road, Brighton, Michigan 48116 (hereafter "Township" or "Genoa Charter Township") and MiSignal, Inc., a Michigan corporation whose address is 1004 S. Michigan Avenue, Howell, Michigan 48843 (hereafter "MiSignal") and together hereafter "the Parties".

Background

Whereas Genoa Township has certain areas that are unserved or underserved with high speed broadband services; and

Whereas, this lack of service has been made particularly evident during the Covid – 19 pandemic of 2020-2021 when such services were greatly needed by residents, businesses, healthcare facilities, education and others; and

Whereas, Township wishes to accelerate deployment of broadband services to such unserved or underserved areas; and

Whereas, MiSignal is a broadband service provider in the area and is willing to work with Township to provide broadband services in the designated unserved or underserved areas despite the fact such areas are not necessarily the most commercially desirable areas; and

Whereas, Township has applied for funds from the American Rescue Plan ("ARP") which are specifically made available to local units of government to accelerate deployment of broadband services in unserved or underserved areas;

WHEREAS, the Township has conducted an investigation and has determined that MiSignal has a proven excellent reputation for providing the types of services required under this Agreement and that MiSignal has already obtained significant resources that are available to provide broadband services to the unserved and underserved areas of the Township which will greatly benefit the Township's residents;

Therefore, the Parties, for good and valuable consideration, the amount and sufficiency of which are hereby acknowledged and accepted, do agree as follows:

1. **TOWNSHIP INVESTMENT.** Township will invest \$750,000 from the ARP funds toward the broadband project to have MiSignal build and install the high-speed broadband facilities to serve the unserved or underserved areas as designated by Howell Township.
2. **MISIGNAL INVESTMENT.** MiSignal will build and install the broadband project necessary to serve the Township's designated unserved or underserved areas with highspeed broadband services as well as other areas of the Township.
3. **BROADBAND SERVICES.** MiSignal will provide broadband services with symmetrical upload and download speeds of at least 100Mbps, and also commits to providing such high-speed broadband services in the unserved or underserved areas, as well as operating and maintaining the fiber network for a period of not less than 10 years. Customers in such unserved or underserved areas will not be charged any installation fees for initial service hook-up. If over the ten-year period MiSignal were to be acquired, MiSignal will make fulfilling this 10 year obligation a condition of any such acquisition.
4. **CONSTRUCTION SCHEDULE AND PAYMENTS.** MiSignal and the Township shall agree upon a construction schedule for the unserved and underserved areas. **Exhibits A.** Construction of the network in the unserved and underserved areas designated by the Township is expected to be completed within 6 months from the release of the initial funds, assuming satisfactory weather and prompt approvals by DTE of make ready and pole attachments, which are beyond MiSignals control. The Township payments after the initial start-up payment will be structured so as to be primarily due when designated segments of the fiber network are completed (i.e., 70% initially, 15% due when the Phase I segment is completed, 15% upon completion of Phase 2).
5. **UNSERVED OR UNDERSERVED AREAS.** The unserved and underserved areas are not necessarily the most commercially desirable areas, but MiSignal agrees to extend broadband services to such areas designated by the Township.
6. **NETWORK OWNERSHIP.** Township agrees MiSignal will fully own the fiber optic network covered by this Agreement.
7. **GOVERNMENTAL PERMITS.** Township agrees to process promptly all necessary governmental permits and approvals, including Metro Act Permits. Metro Act permits must be acted upon by law within 45 days of application and any construction permits will be applied for promptly following approval of this Agreement and are expected to be acted upon within 90 days of application.
8. **NETWORK ROUTE.** MiSignal and the Township agree that the fiber optic routes to reach the unserved and underserved areas are as shown on the attached route map. **Exhibit B.**

acts, omissions and defaults of third parties, and official governmental and judicial action not the fault of the Party failing or delaying in performance.

- 10. ASSIGNMENT. No assignment or transfer of this Agreement or any right occurring under this Agreement shall be made in whole or part by MiSignal without the express written consent of the Township, which shall not be unreasonably delayed or denied.
- 11. SEVERABILITY. If any provision of this Agreement is found to be illegal or unenforceable, it will be stricken from the Agreement and the remaining provisions will remain in full force and effect.
- 12. ENTIRE AGREEMENT. This Agreement, including any attachments or exhibits, contains the entire understanding of the Parties with respect to this subject matter and supersedes and extinguishes all oral and written communications between the Parties regarding this subject.
- 13. GOVERNING LAW. The Parties agree this Agreement shall be governed by Michigan law.

Genoa Township

By: Paulette Skolarus

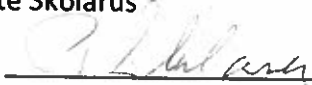
Signature: 

Its: Clerk

Dated: 11/02/2021

By: Bill Rogers

Signature: 

Its: Supervisor

Dated: Nov. 2, 2021

MiSignal, Inc.

By: Josh Rowe

Signature: 

Its: President

Dated: 10/2/21

Kathleen R. Murphy
Kathleen R. Murphy

KATHLEEN R. MURPHY
Deputy Public, Livingston County, MI
Commission Expires June 30, 2022

Genoa Township and MiSignal Agreement

Exhibit A

Exhibit A: Estimated Time line

- 1: Permits to DTE for make ready will be submitted to DTE within 7 Business days after final agreement between MiSignal and Genoa Township is signed.
- 2: 90 Days after submission to DTE construction will be started by MiSignal for phase 1.
- 3: 90 days after MiSignal receives DTE clearance to attach MiSignal will complete phase 1.
- 4: 90-180 days after Phase 1 is complete Phase 2 will be completed.
- 5: Chilson Meadows will be completed within 120 days

Exhibit B

Phase 1 is Backbone Yellow and Gree Lines
Phase 2 Orange and Pink Underserved areas

[JPG Photo follows]

Genoa Township

Legend

- Backbone 1 Phase 1
- Backbone 2 Phase 1
- Underserved Area 1 Phase 2
- Underserved Area 2 Phase 2



Google Earth

2 mi

