

22

PLAT OF CLARK LAKE PARK

Townships of Brighton and Genoa
Livingston County Michigan

Scale - 1 Inch = 150 feet



The portion in Brighton Township lies in the South part of W 1/2 NW 1/4, in South part E 1/4 of NW 1/4 and in West part NW 1/4 SW 1/4, All in Sec. 7.
The portion in Genoa Township lies in East part N 1/2 N 1/2 SE 1/4 Sec. 12.

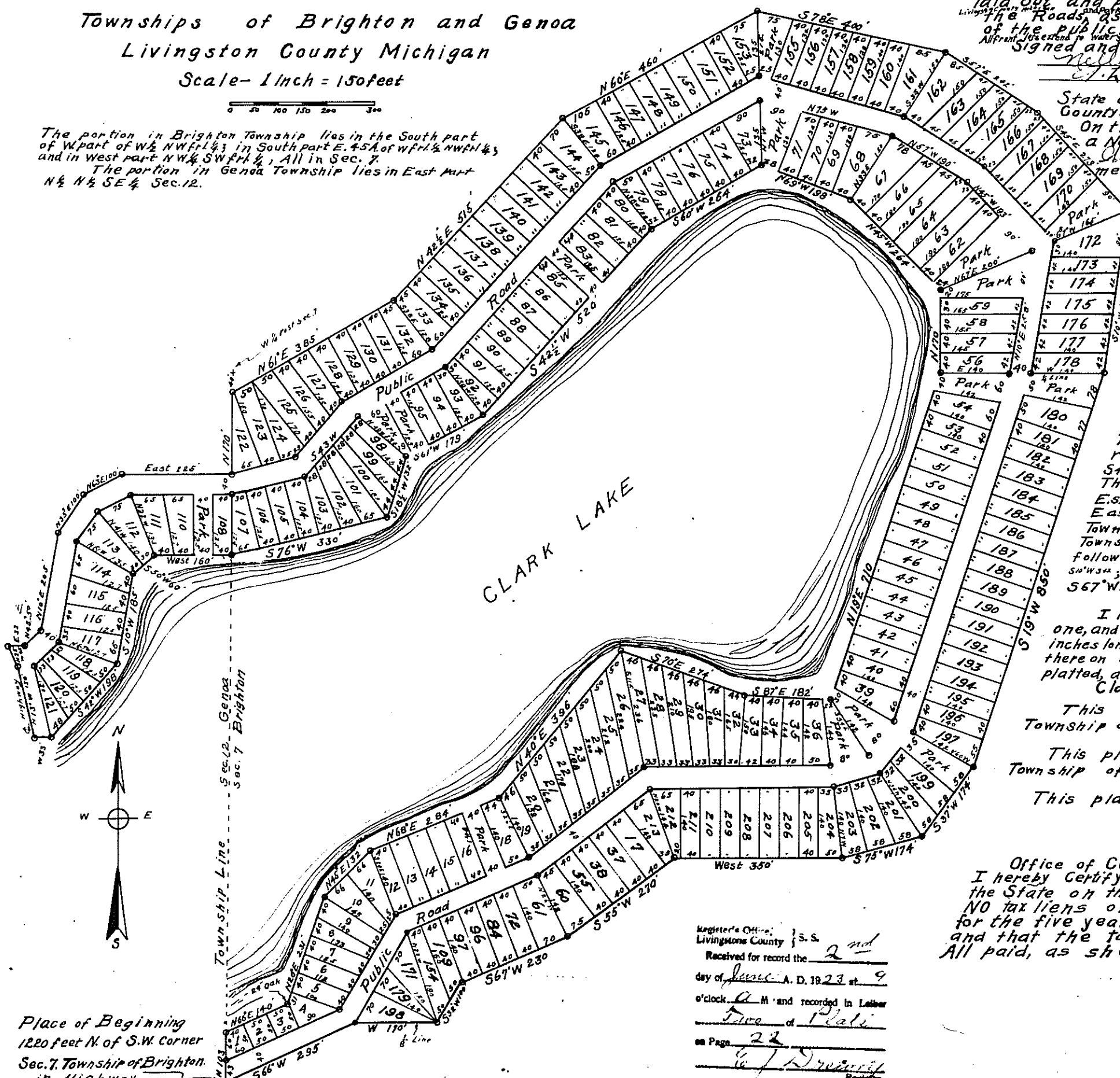

Place of Beginning
1220 feet N. of S.W. Corner
Sec. 7, Township of Brighton
in Highway.

DEDICATION - KNOW ALL MEN BY THESE PRESENTS, That we Clark Lake Park Syndicate, a Michigan, Syndicate, by B.E. Storms, Trustee, and William M. Shaw, Trustee, as proprietor,

have caused the land embraced in the annexed plat to be surveyed, laid out and platted to be known as "Clark Lake Park", and that the Roads, as shown on said plat are hereby dedicated to the use of the public.

Signed and Sealed in the presence of William M. Shaw Trustee, William M. Shaw Trustee.

State of Michigan } ss
County of Wayne }

On this 10th day of May 1923, before me Alfred L. Kent, a Notary Public in and for said County appeared B. E. Storms and William M. Shaw to me personally known, who being each by me duly sworn did say that they are the Trustees of CLARK LAKE PARK SYNDICATE, a Michigan Syndicate, and that said instrument was signed in behalf of said Syndicate by authority of its Board of Directors and the said B. E. Storms and William M. Shaw acknowledged said instrument to be the free act and deed of said Syndicate.

Notary Public Wayne County
My commission expires Jan-25-1925

DESCRIPTION - The land embraced in the annexed Plat of Clark Lake Park is described as follows:
Beginning at a point 1220 feet N. of S.W. Corner Sec. 7, on West line of Township of Brighton, Town 2 N of Range 6 E Mich. Running thence as follows: N 103° N 66° E 140', N 20° E 231', N 45° E 132', N 68° E 284', N 40° E 396', S 70° E 274', S 87° E 182', N 19° E 710', N 170', N 45° W 264', N 69° W 198', S 60° W 264', S 42° W 520', S 61° W 179', S 18° W 132', S 75° W 330', to West town line at a point 375' S of W 1/4 post Sec. 7 Township of Brighton. Here entering the Township of Genoa, Town 2 N of Range 5 E Michigan, on Sec. 12 running thence as follows: West 160', S 50° W 60', S 10° W 185', S 42° W 198', to E. side of Highway, thence West 33' to center of Highway. Thence N 13° W 150' along Highway, N 25° W 45' in Highway, East 33' to E. side of Highway, Thence N 45° E 50', N 10° E 205', N 35° E 100', N 63° E 100', East 225', to E. line of Sec. 12 Township of Genoa. Thence N. along the Town line 170' and here leaving Genoa Township, and entering the Township of Brighton at a point 40' S of W 1/4 post Sec. 7. Running thence as follows: N 61° E 385', N 42° E 515', N 60° E 460', S 78° E 400', S 51° E 241', S 47° E 225', S 19° W 850', S 37° W 174', S 75° W 174', West 350', S 55° W 270', S 67° W 230', S 32° W 100', West 170' along line, S 66° W 295' to place of beginning.

Surveyors Certificate:
I hereby certify that the plat hereon delineated is a correct one, and that permanent monuments, consisting of 3/4 iron pipe 18 inches long, have been planted at points marked thus O as thereon shown at all angles in the boundaries of the land platted, and at all intersections of Roads.

Clay W. Gordon, Registered Surveyor.

This plat was approved by the Township Board of the Township of Brighton at a meeting held May 15 1923.
Clay W. Gordon Clerk.

This plat was approved by the Township Board of the Township of Genoa at a meeting held May 11 1923.
Clay W. Gordon Clerk.

This plat was approved on the 10th day of May 1923.
William M. Shaw Judge of Probate.
William M. Shaw County Clerk.
William M. Shaw County Treasurer.

Office of County Treasurer of Livingston County.
I hereby Certify, That there are NO tax liens or titles held by the State on the lands above described, and that there are NO tax liens or titles held by individuals on said lands, for the five years preceding the 10th day of May 1923, and that the taxes for said period of five years are All paid, as shown by the records of this office.

Pearl M. Parker County Treasurer.

Register's Office, Livingston County } S.S.
Received for record the 2nd day of June A. D. 1923 at 9 o'clock A. M. and recorded in Letter Five of Plats on Page 22
W. J. Drummond Register.