

FINAL SITE AND UTILITY PLAN

BOSS ENGINEERING
ENGINEERS • SURVEYORS • PLANNERS
LANDSCAPE ARCHITECTS

HOWELL OFFICE:
 3121 E. GRAND RIVER AVE., HOWELL, MI 48843
 (517) 548-4826 FAX (517) 948-1670 (800) 246-6735
 WEST BLOOMFIELD OFFICE:
 1725 ORCHARD LAKE RD., SUITE 108
 WEST BLOOMFIELD, MI 48322
 (248) 626-8055 FAX (248) 626-9480
 E-MAIL: bosseng@msm1.net

CLIENT: **THE SELECTIVE GROUP**

PROJECT: **THE RAINES AT ROLLING RIDGE**

TITLE: **FINAL SITE AND UTILITY PLAN**

NO	BY	CK	REVISION	DATE
2	GT		PER TOWNSHIP/L.C.D.C.	02/21/00
1	GT		PER TOWNSHIP/L.C.D.C.	01/29/00

DESIGNED BY:	GKT
DRAWN BY:	GKT
CHECKED BY:	STW
SCALE:	1" = 100'
JOB NO.:	98569
DATE:	01/05/00
PLOTTING INFORMATION	
G:\98569\SUN.DWG	
SHEET NO.	3

LEGEND

EXISTING	PROPOSED

NOTE: FINAL DESIGN OF ALL UTILITIES WILL BE COMPLETED DURING THE CONSTRUCTION PHASE

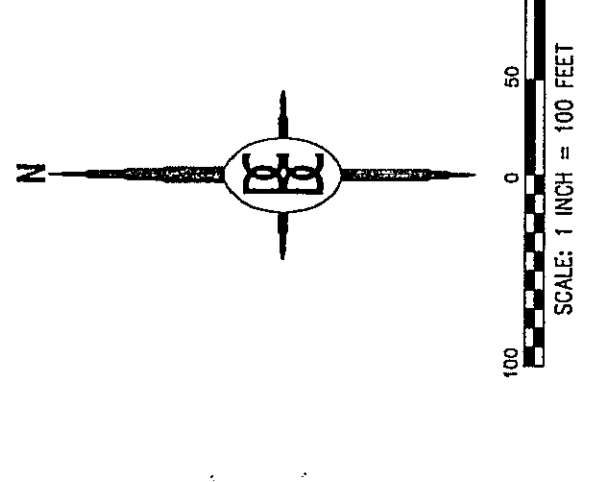
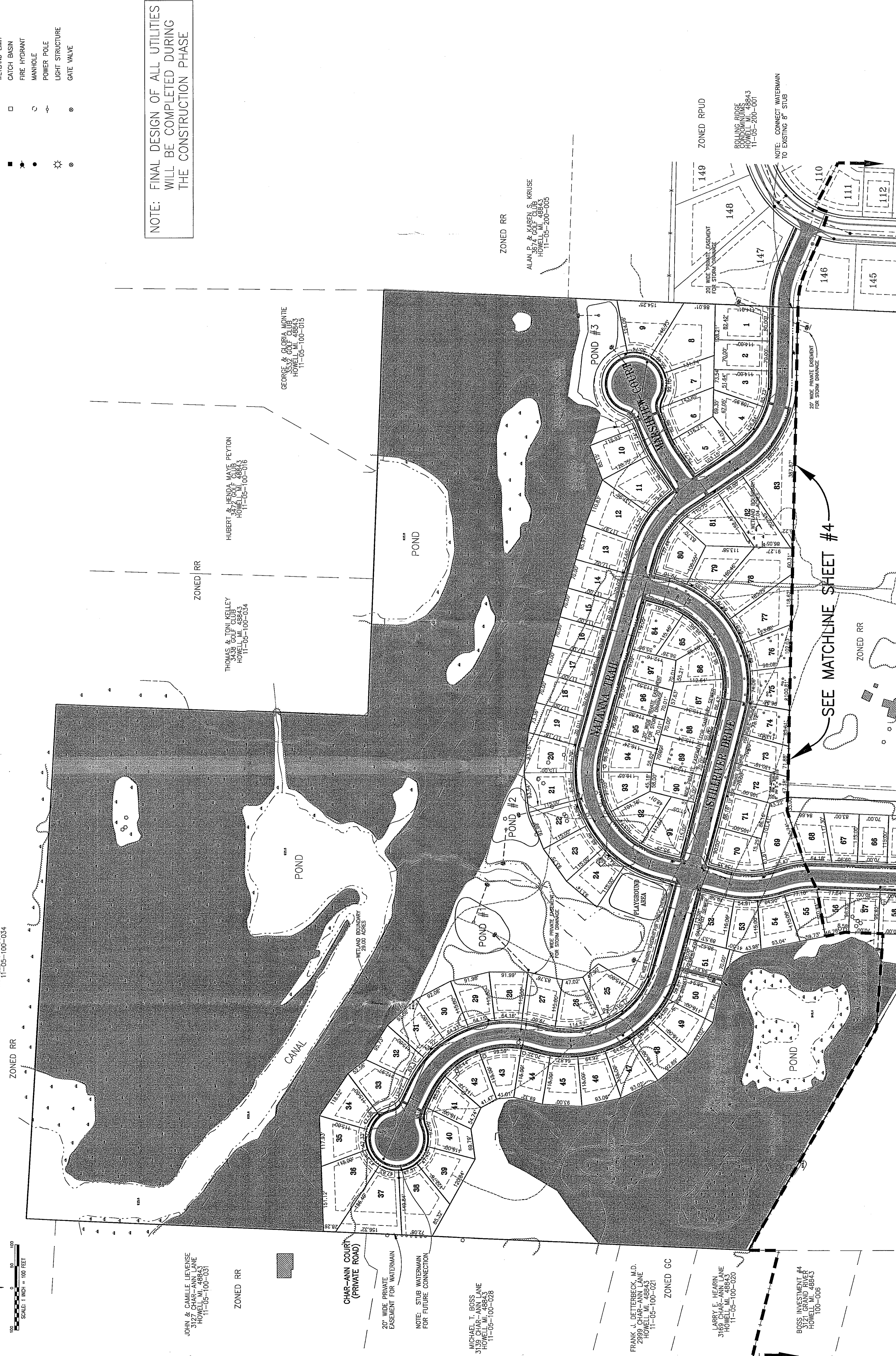

THOMAS & TOM KELLEY
 3674 GOLF CLUB
 HOWELL, MI 48843
 11-05-100-034

JOHN & CAMILLE LIEVENSE
 3169 CHAR-ANN LANE
 HOWELL, MI 48843
 11-05-100-031

20' WIDE PRIVATE EASEMENT FOR WATERMAIN

NOTE: STUB WATERMAIN FOR FUTURE CONNECTION

MICHAEL T. BOSS
 3139 CHAR-ANN LANE
 HOWELL, MI 48843
 11-05-100-028

FRANK J. DETTERBECK, M.D.
 2999 CHAR-ANN LANE
 HOWELL, MI 48843
 11-05-100-021

LARRY E. HEARIN
 3169 CHAR-ANN LANE
 HOWELL, MI 48843
 11-05-100-020

BOSS INVESTMENT #4
 3169 GRAND RIVER
 HOWELL, MI 48843
 100-006

SEE MATCHLINE SHEET #4

ROLLING RIDGE CONDOMINIUMS
 11-05-200-001

NOTE: CONNECT WATERMAIN TO EXISTING 8" STUB

ALAN P. & KAREN S. KRUSE
 3674 GOLF CLUB
 HOWELL, MI 48843
 11-05-200-005

THOMAS & TOM KELLEY
 3674 GOLF CLUB
 HOWELL, MI 48843
 11-05-100-034

HUBERT & HENOA WAVE PEYTON
 3674 GOLF CLUB
 HOWELL, MI 48843
 11-05-100-016

GEORGE & GLORIA MONTE
 3674 GOLF CLUB
 HOWELL, MI 48843
 11-05-100-015

ZONED RPUD

ZONED RR

ZONED RR

ZONED GC