

SURVEYOR'S CERTIFICATE

I, NORMAN N. FAHRNER, REGISTERED LAND SURVEYOR OF THE STATE OF MICHIGAN, HEREBY CERTIFY:
 THAT THE SUBDIVISION PLAN, KNOWN AS LIVINGSTON COUNTY CONDOMINIUM SUBDIVISION PLAN NO. 36, AS SHOWN ON THE ACCOMPANYING DRAWINGS, REPRESENTS A SURVEY ON THE GROUND MADE UNDER MY DIRECTION.
 THAT THERE ARE NO EXISTING ENCROACHMENTS UPON THE LANDS AND PROPERTY HEREIN DESCRIBED.
 THAT THE REQUIRED MONUMENTS AND IRON MARKERS HAVE BEEN LOCATED IN THE GROUND AS REQUIRED BY RULES PROMULGATED UNDER SECTION 142 OF ACT NUMBER 59 OF THE PUBLIC ACTS OF 1978.
 THAT THE ACCURACY OF THIS SURVEY IS WITHIN THE -- REQUIRED BY THE RULES PROMULGATED UNDER SECTION 142 OF ACT NUMBER 59 OF THE PUBLIC ACTS OF 1978.
 THAT THE BEARINGS AS SHOWN, ARE NOTED ON SURVEY PLAN AS REQUIRED BY THE RULES PROMULGATED UNDER SECTION 142 OF ACT NUMBER 59 OF THE PUBLIC ACTS OF 1978.

DATE



N. Fahrner
 NORMAN N. FAHRNER
 REGISTERED LAND SURVEYOR
 MICH. REG. NO. 17620
 WASHTEWAW ENGINEERING COMPANY
 3250 WEST LIBERTY ROAD
 ANN ARBOR, MICHIGAN 48106-1204

NO	DELTA	RADIUS	ARC	CHORD	CHORD BEARING
1	80°00'00"	35.00	54.98	49.50	N42°08'30"E
2	08°30'00"	1883.00	190.93	190.83	N00°23'30"E
3	13°25'00"	1512.00	354.04	353.25	N03°04'00"W
4	67°43'35"	473.05	517.48	482.41	N31°55'20"E
5	82°48'30"	35.00	50.28	48.07	N11°47'55"E
6	45°57'55"	593.00	475.74	483.08	N04°22'25"W
7	46°38'30"	50.00	40.67	38.58	N08°41'40"W
8	278°43'30"	75.00	382.23	88.88	S71°38'10"E
9	50°43'40"	50.00	44.27	42.84	S41°21'45"W
10	45°21'20"	527.00	417.17	406.34	S08°40'45"E
11	8°42'35"	35.55	55.28	48.07	S76°55'35"E
12	04°38'25"	473.05	38.03	38.02	N70°38'20"E
13	43°02'45"	50.00	37.58	36.68	N51°25'10"E
14	120°44'45"	75.00	158.08	150.39	S89°43'50"E
15	103°4'50"	75.00	135.15	117.59	S74°28'35"W
16	55°31'10"	50.00	48.45	46.58	N81°38'35"W
17	80°21'20"	407.05	570.87	525.22	S30°24'10"W
18	13°25'00"	1378.00	389.51	388.87	S03°04'00"E
19	06°30'00"	1817.00	183.44	183.34	S00°23'30"W
20	80°00'00"	35.00	54.98	49.50	S47°51'30"E

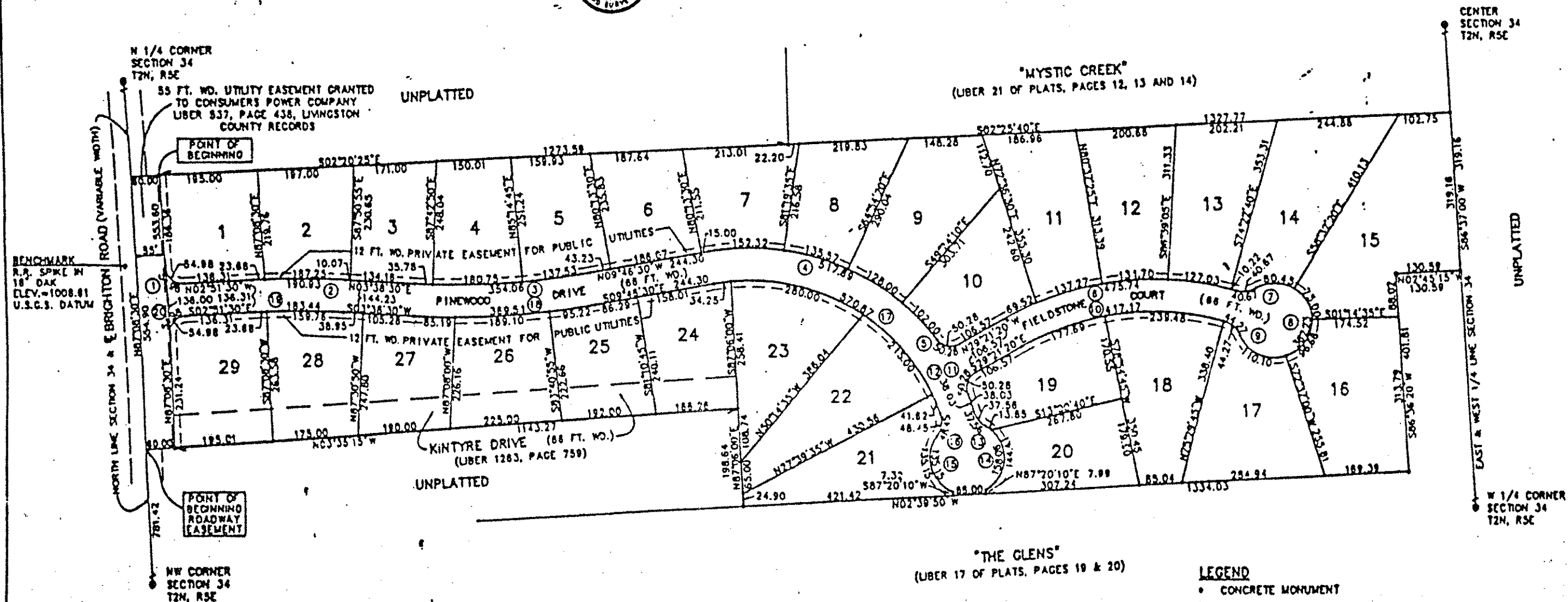

LEGEND

- CONCRETE MONUMENT
- ⑦ CURVE NUMBER

BEARINGS ARE RELATED TO "MYSTIC CREEK" SUBDIVISION, AS RECORDED IN UBER 21 OF PLATS, PAGES 12-14, LIVINGSTON COUNTY RECORDS

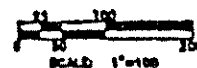

LIBER 1532 PAGE 0402

SURVEY PLAN

MYSTIC PINES

FOR MYSTIC PINES OWNERS