

Examined and Approved
Oct 19 1923
J. L. Hume
Deputy Auditor General

TATTIS SUBDIVISION

GENOA TOWNSHIP, LIVINGSTON COUNTY, MICHIGAN.
A SUBDIVISION OF A PART OF S.E. 1/4 OF SEC. 14, T2 NR5E.

Description of Land Platted

Beginning at a point on the N. line of the N.E. 1/4 of S.E. 1/4 of Sec. 14, T2 NR5E Mich., and 165 feet east of the N.W. corner, thereof; thence W 202.6 feet; thence S 42° 03' W 774 ft.; thence S 1° 45' W 427.2 ft.; thence E 566.8 ft. to the 1/8 line; thence N 00° 3' E 343.9 feet on 1/8 line; thence E 165 feet; thence N 00° 03' E 660 feet to the place of beginning.

Office of LIVINGSTON COUNTY TREASURER

I hereby certify that there are no tax liens or titles held by the STATE on the lands described above, and that there are no tax liens or titles held by individuals on said lands for the five years preceding the 9th day of Oct. 1923, and that the taxes for said period of five years are paid as shown by the records of this office.

Pearson Parker
County Treasurer

Surveyor's Certificate

I hereby certify that the plat hereby delineated is a correct one and that permanent monuments consisting of 1/2 round iron rods 8 long, have been planted at points marked thus o as thereon shown, at all angles and boundaries of the land platted, and at all angles in and intersections of lines.

Grant A. Dunning Registered Civil Engineer

Approval

This plat was approved by the Genoa Township Board at a meeting held Oct. 6 1923.

Leticia Larson Tax Collector

This plat was approved on the 8th day of October 1923.

William H. Brown Judge of Probate

J. A. Hume County Clerk

Pearson Parker County Treasurer

Dedication

KNOW-ALL MEN BY THESE PRESENTS, That we Charles H. Pless and Robert Milet (Widower) as proprietors and May A. Pless have caused the land embraced in the annexed plat to be surveyed, laid out and platted, to be known as "TATTIS SUBDIVISION," GENOA TOWNSHIP, LIVINGSTON COUNTY, Michigan, and that the PARK DRIVES, BOULEVARD and ENTRANCE, as shown on said plat are here by dedicated to the use of the lot owners.

Signed and Sealed in Presence of
Walter B. Gatti Robert Milet (LS)
Charles H. Pless (LS) May A. Pless (LS)

STATE of MICHIGAN }
COUNTY of Livingston } ss. On this 8th day of Oct 1923, before me, a Notary Public, in and for said county, personally appeared the above named Robert Milet and Charles H. Pless, known to me to be the persons who executed the above dedication, and acknowledged the same to be their free act and deed.

My commission expires Jan 14 1924 Notary Public, Livingston County.

STATE of MICHIGAN }
COUNTY of Livingston } ss. On this 25th day of Sept 1923, before me, a Notary Public in and for said county, personally appeared the above named May A. Pless, wife of Charles H. Pless, known to me to be the person who executed the above dedication, and acknowledged the same to be her free act and deed.

My commission expires Jan 31st 1927
Grant A. Dunning Notary Public
Liv. Co.

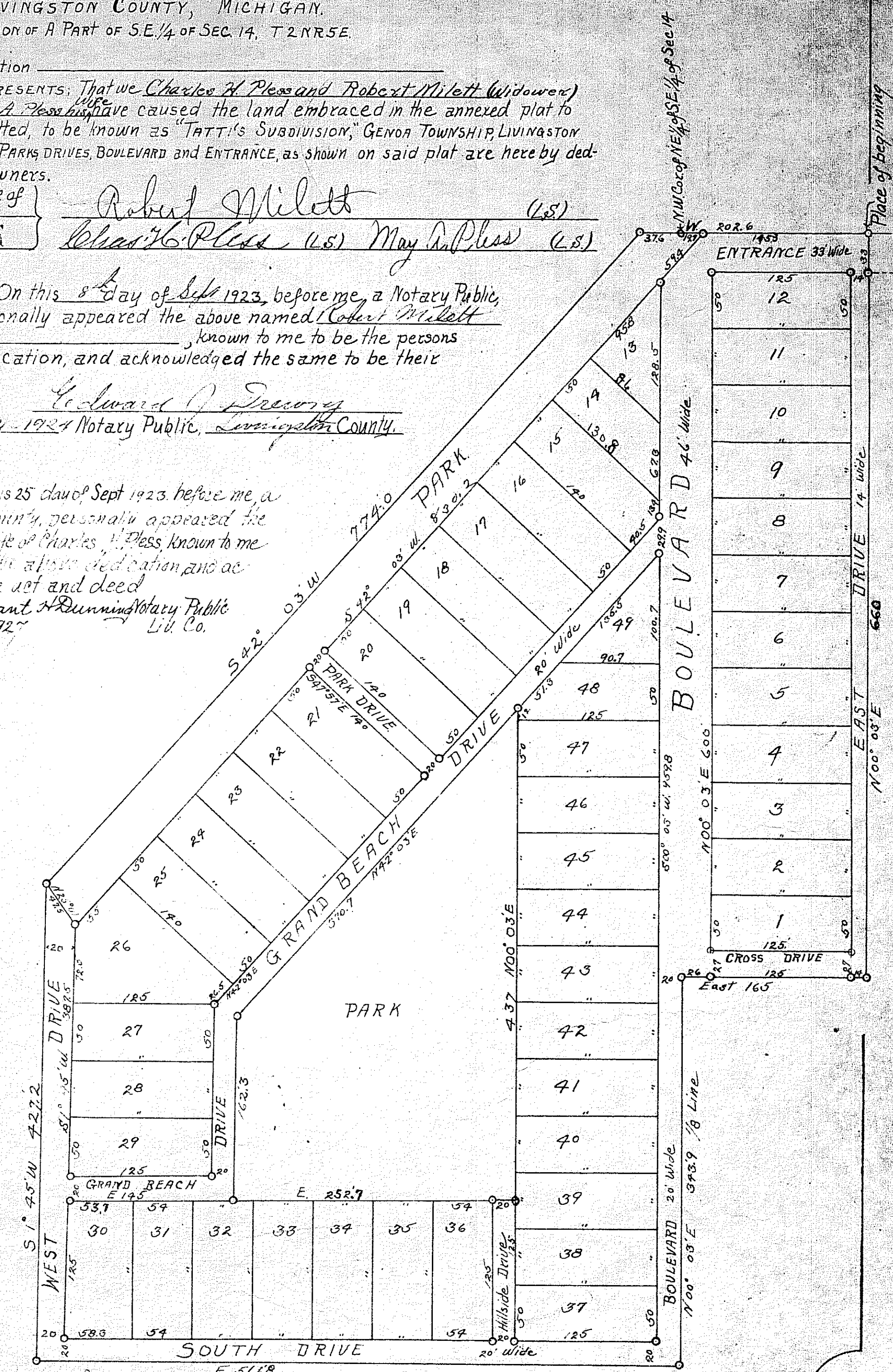

Notary Office,
Livingston County } S. S.
Received for record the _____
day of _____ A. D. 19__ at _____
o'clock _____ M. and recorded in Liber _____
_____ of _____
ss. Page 30
_____ Registrar

Scale of feet 1"=50'