

RED OAKS OF CHEMUNG NO. 3

A SUBDIVISION OF A PART OF THE S. 1/2 SEC. 3
T.2 N., R.5 E., GENOA TOWNSHIP
LIVINGSTON CO., MICHIGAN

CURVE DATA CHART

| No. | Arc | Central Angle | Radius | Chord Bearing | Chord |
|-----|--------|---------------|--------|------------------|--------|
| 1 | 573.33 | 85° 06' 06" | 386.0' | N.45° 50' 57" W. | 522.06 |
| 2 | 469.65 | 84° 05' 28" | 320.0' | N.46° 21' 16" W. | 428.62 |
| 3 | 269.89 | 90° 00' | 168.0' | N. 46° 36' E. | 237.99 |
| 4 | 160.22 | 90° 00' | 102.0' | N. 46° 36' E. | 144.25 |

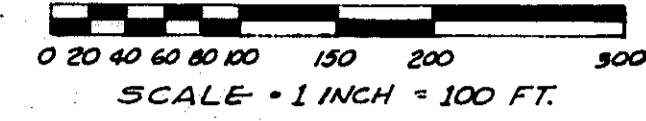

PREPARED AND DRAFTED BY:
HERBERT L. MUNZEL
226 PROFESSIONAL ENGINEER #3244
222 W. GRAND RIVER
BRIGHTON, MICHIGAN 48116

PLAT LEGEND

All dimensions are shown in feet. All curvilinear dimensions are shown along the arc.
All bearings are related to the bearing of the west line of Lot 28, Red Oaks of Chemung No. 2, Liber 13, Page 33 & 34 Livingston County Records.
The symbol "o" indicates a concrete monument.
All lot markers are 1/2" iron pipes and are 18" long.

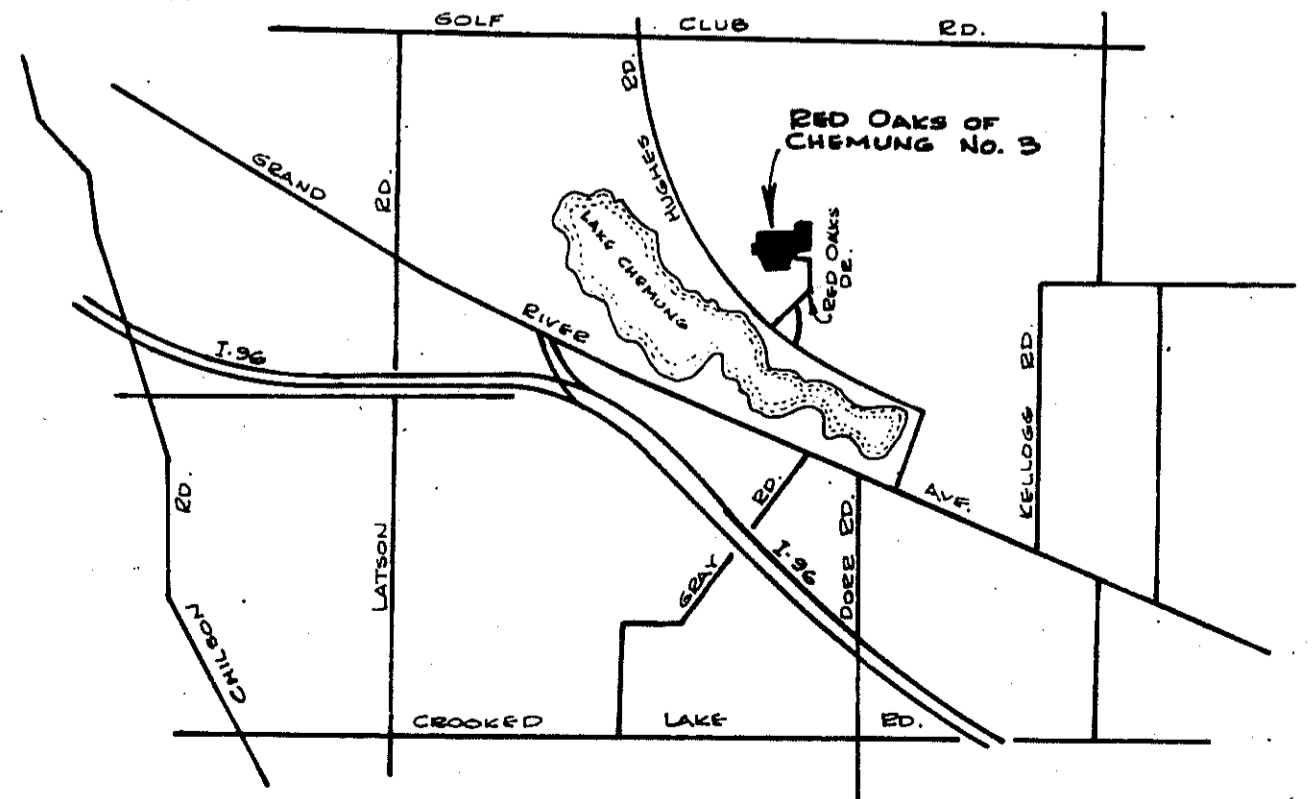
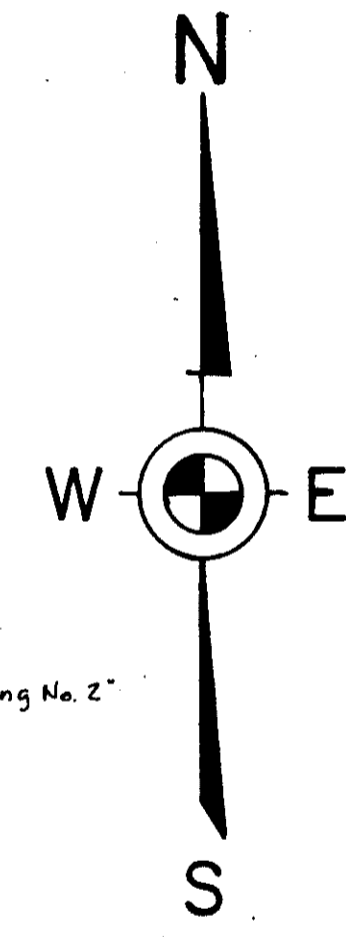
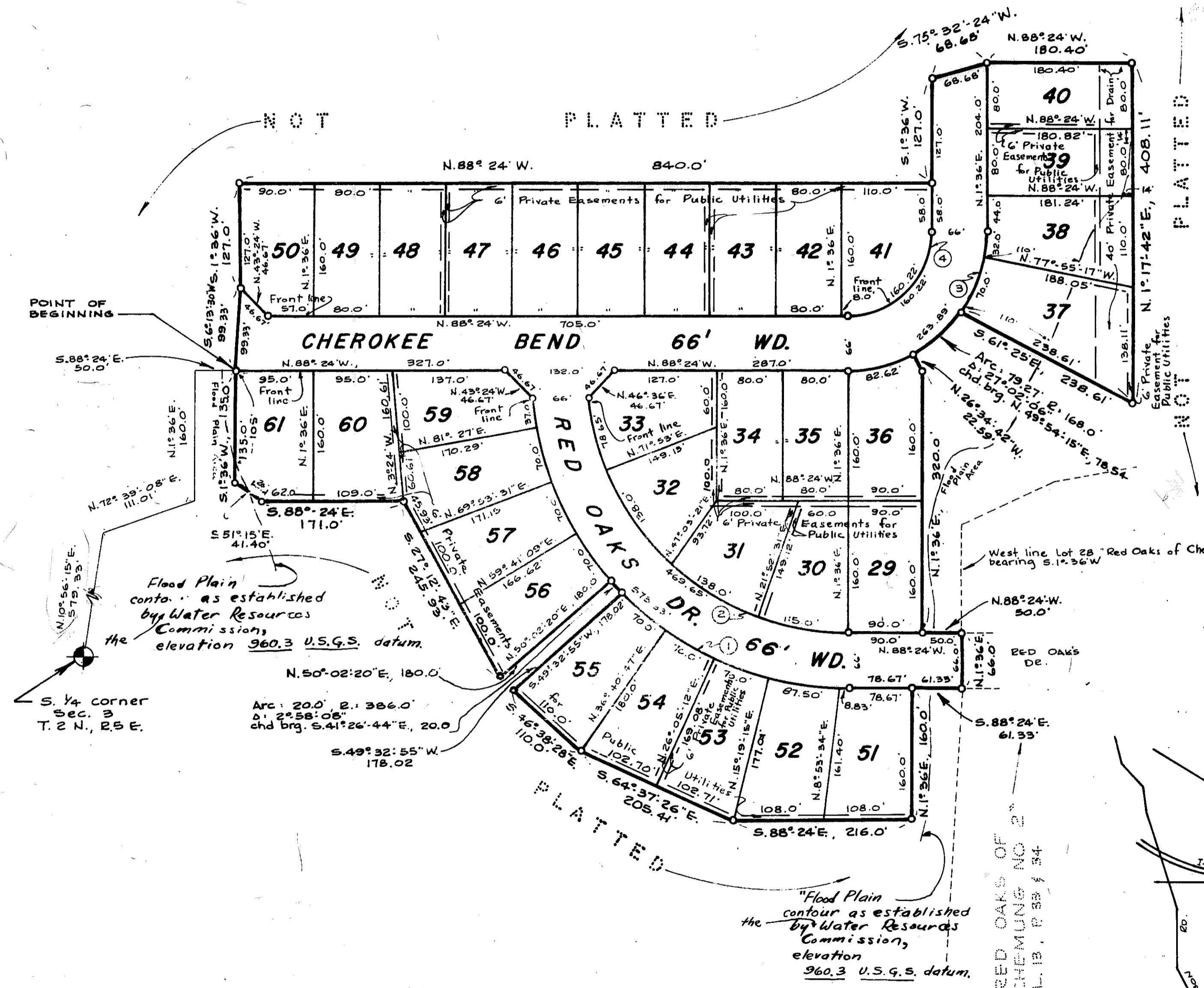

LOCATION SKETCH

L. 1 - R. 1