

# OAK POINTE NORTH NO. 1

SHEET 1  
OF 3 SHEETS

A SUBDIVISION OF PART OF THE NE 1/4 AND  
PART OF THE SE 1/4 OF SECTION 28,  
GENOA TOWNSHIP, LIVINGSTON COUNTY, MICHIGAN

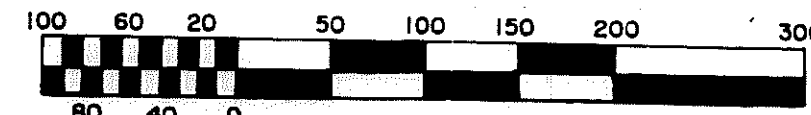

SCALE: 1" = 100'

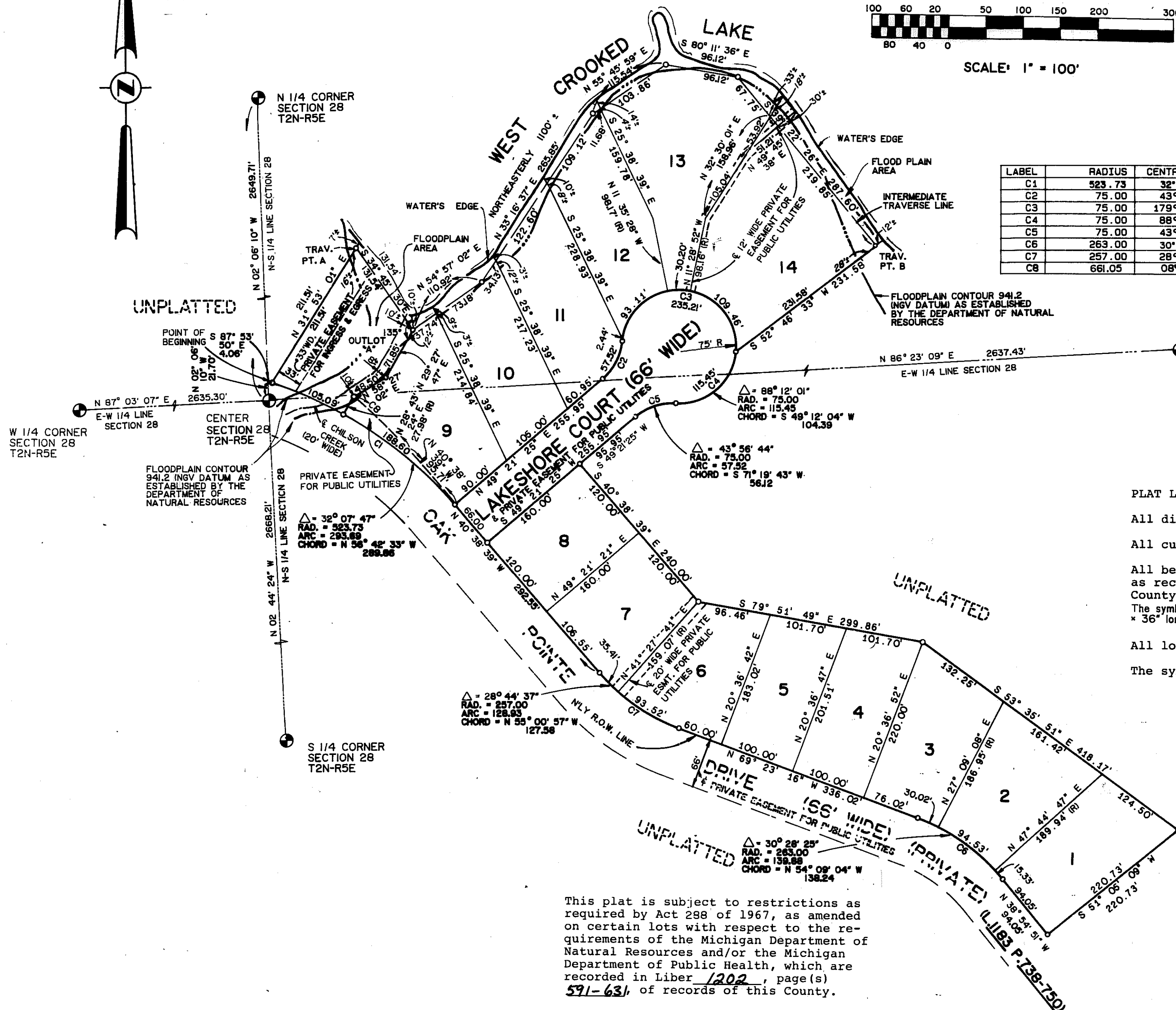
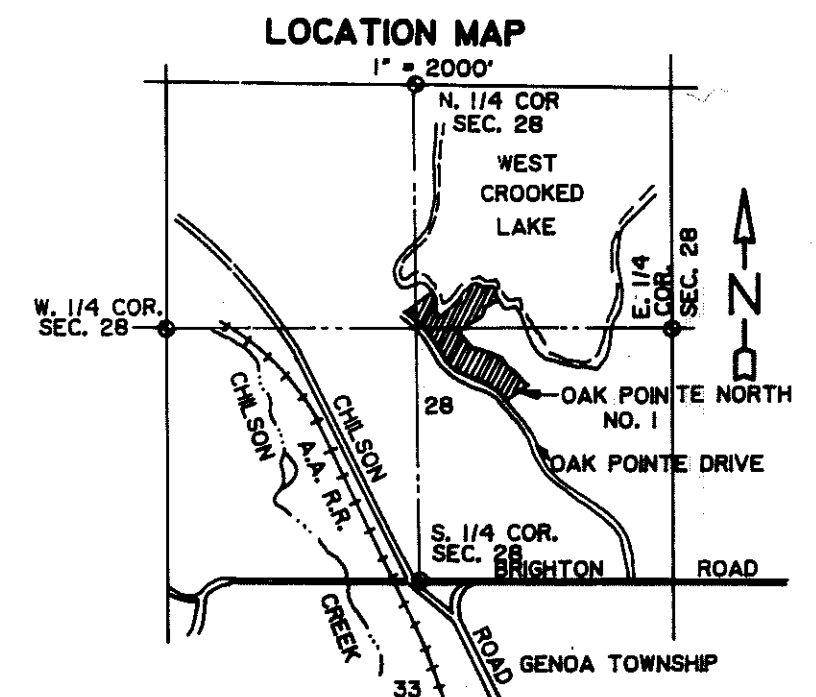

CURVE DATA					
LABEL	RADIUS	CENTRAL ANGLE	ARC LENGTH	CHORD LENGTH	CHORD BEARING
C1	523.73	32° 07' 47"	293.69	289.86	N 56° 42' 33" W
C2	75.00	43° 56' 44"	57.52	56.12	N 27° 22' 59" E
C3	75.00	179° 41' 27"	235.21	150.00	S 84° 44' 40" E
C4	75.00	88° 12' 01"	115.45	104.39	S 49° 12' 04" W
C5	75.00	43° 56' 44"	57.52	56.12	S 71° 19' 43" W
C6	263.00	30° 28' 25"	139.88	138.24	N 54° 09' 04" W
C7	257.00	28° 44' 37"	128.93	127.58	N 55° 00' 57" W
C8	661.05	08° 35' 14"	99.07	98.98	N 44° 56' 16" W

**PLAT LEGEND**

All dimensions are shown in feet.

All curvilinear dimensions are shown along the arc.

All bearings are in relation to "Oak Pointe South", as recorded in Liber 33, page 42-45, Livingston County Records.

The symbol "o" indicates a concrete monument, which is 4" in diameter x 36" long, encasing a 1/2" iron rod.

All lot markers are 1/2" iron rods and are 18" in length.

The symbol "(R)" indicates a radial lot line.

This plat is subject to restrictions as required by Act 298 of 1967, as amended on certain lots with respect to the requirements of the Michigan Department of Natural Resources and/or the Michigan Department of Public Health, which are recorded in Liber 1202, page(s) 591-631, of records of this County.

PREPARED & DRAFTED BY:  
BOSS ENGINEERING COMPANY  
3121 East Grand River  
Howell, Michigan 48843

*Gary R. Boss*  
Gary R. Boss

