

THIS PLAT IS SUBJECT TO RESTRICTIONS AS REQUIRED BY ACT 288 OF 1967, AS AMENDED ON CERTAIN LOTS WITH RESPECT TO THE REQUIREMENTS OF THE MICHIGAN DEPARTMENT OF NATURAL RESOURCES AND/OR THE MICHIGAN DEPARTMENT OF PUBLIC HEALTH, WHICH ARE RECORDED IN LIBER 1780, PAGES 521-532, OF RECORDS OF THIS COUNTY.

# LAKEWOOD KNOLL

A SUBDIVISION OF PART OF THE NW FRACTIONAL 1/4 AND THE SW 1/4 OF SECTION 4, T2N-R5E, GENOA TOWNSHIP, LIVINGSTON COUNTY, MICHIGAN

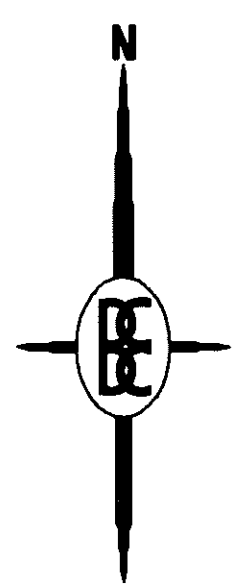
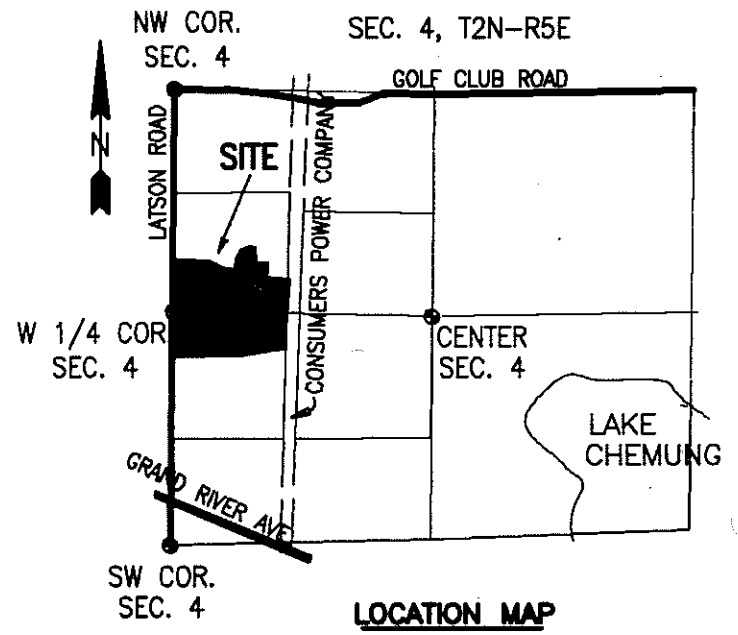
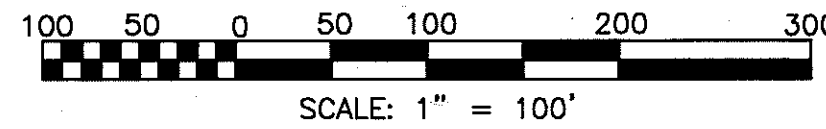

NW COR. SEC. 4 T2N-R5E LSC #1627

W 1/4 COR. SEC. 4 T2N-R5E LSC #1258

POINT OF BEGINNING

UNPLATTED

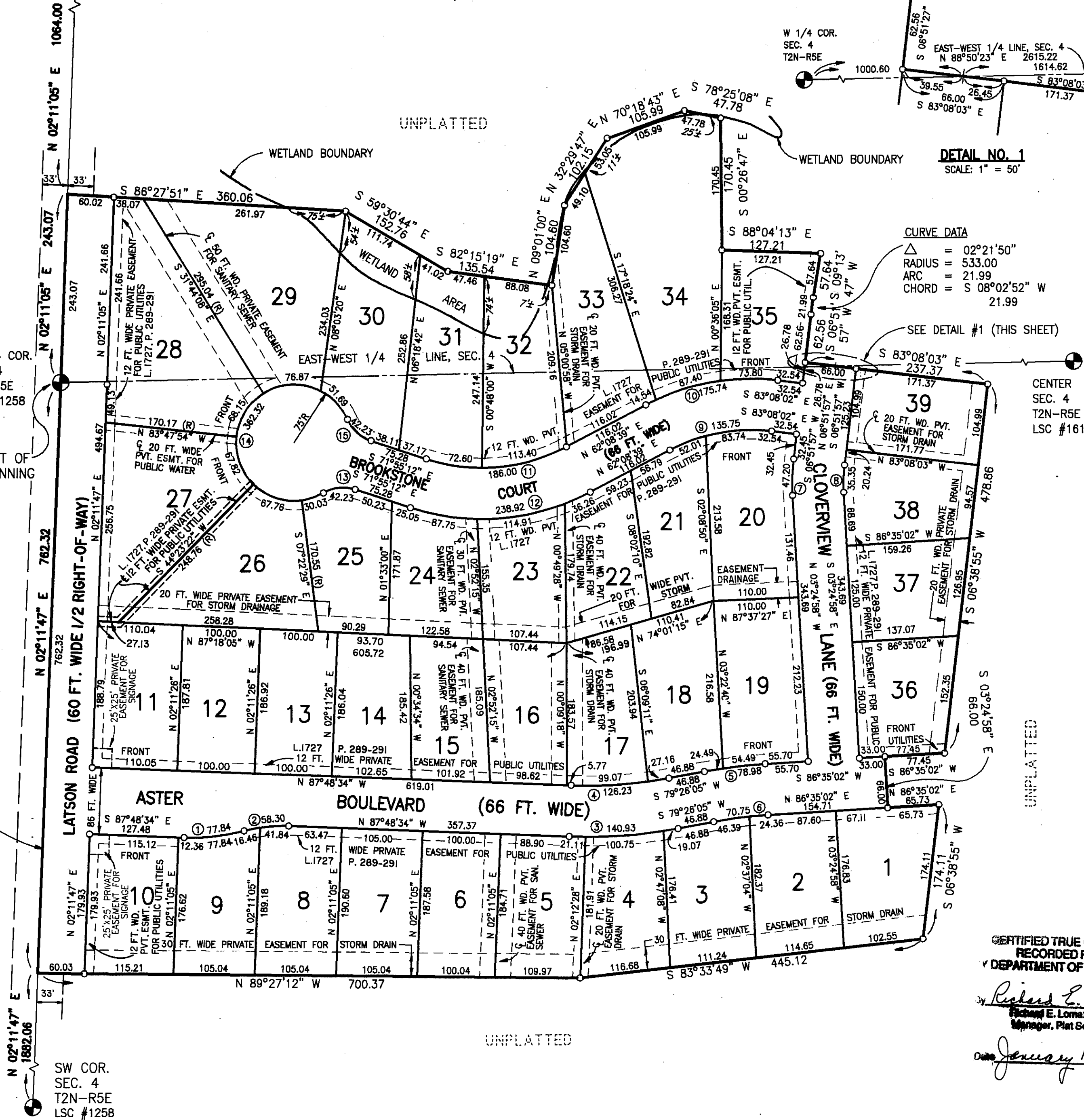

DETAIL NO. 1  
SCALE: 1" = 50'

CURVE DATA

△ = 02°21'50"  
RADIUS = 533.00  
ARC = 21.99  
CHORD = S 08°02'52" W 21.99

SEE DETAIL #1 (THIS SHEET)

CENTER SEC. 4 T2N-R5E LSC #1618

CURVE DATA

CURVE	RADIUS	CENTRAL ANGLE	ARC LENGTH	CHORD LENGTH	BEARING DIRECTION
1	263.00	16°57'27"	77.84	77.55	S 83°42'43" W
2	197.00	16°57'27"	58.30	58.09	S 83°42'43" W
3	633.00	12°45'21"	140.93	140.64	S 85°48'45" W
4	567.00	12°45'21"	126.23	125.97	N 85°48'45" E
5	633.00	07°08'57"	78.98	78.93	N 83°00'33" E
6	567.00	07°08'57"	70.75	70.70	S 83°00'33" W
7	263.00	10°16'56"	47.20	47.13	N 01°43'30" E
8	197.00	10°16'56"	35.35	35.31	S 01°43'30" W
9	224.00	34°43'18"	135.75	133.68	S 79°30'18" W
10	290.00	34°43'18"	175.74	173.07	N 79°30'18" E
11	232.00	45°56'09"	186.00	181.06	N 85°06'43" E
12	298.00	45°56'09"	238.92	232.57	S 85°06'43" W
13	50.00	48°23'40"	42.23	40.99	S 83°52'58" W
14	75.00	276°47'19"	362.32	99.60	N 18°04'48" E
15	50.00	48°23'40"	42.23	40.99	S 47°43'23" E

LEGEND:

ALL DIMENSIONS ARE SHOWN IN FEET.

ALL CURVILINEAR DIMENSIONS ARE SHOWN ALONG THE ARC.

THE SYMBOL "O" INDICATES A CONCRETE MONUMENT, WHICH IS 4" IN DIAMETER X 36" LONG, ENCASING A 1/2" IRON ROD.

THE SYMBOL (R) DENOTES A RADIAL LOT LINE.

ALL LOT MARKERS ARE 1/2 INCH IRON RODS AND ARE 18 INCHES IN LENGTH. (NOT CAPPED)

BEARINGS WERE ESTABLISHED FROM MICHIGAN DEPARTMENT OF TRANSPORTATION RIGHT-OF-WAY MAP FILE NO. 47-R-2 FOR I-96 B.L., PROJECT NO. 47-15, SHEET NO. 50.

PREPARED AND DRAFTED BY:

BOSS ENGINEERING COMPANY  
3121 EAST GRAND RIVER  
HOWELL, MICHIGAN 48843

*Gary R. Boss*  
GARY R. BOSS

CERTIFIED TRUE COPY OF  
RECORDED PLAT  
DEPARTMENT OF COMMERCE

*Richard E. Lomax, Jr.*  
Richard E. Lomax, L.S.  
Manager, Plat Section

Date *January 19, 1994*

SURVEYOR'S SEAL

