

# GRAND BEACH NO. 3

A SUBDIVISION OF PART OF THE E. 1/2 OF NE 1/4 AND E. 1/2 OF SE 1/4, SEC. 14, T.2 N., R.5 E., GENOA TWP., LIVINGSTON CO., MICHIGAN

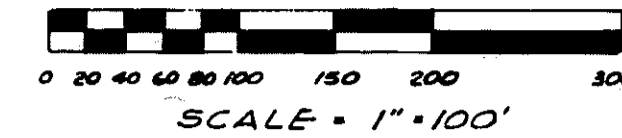

PREPARED AND DRAFTED BY:  
**HERBERT L. MUNZEL**  
 REG. PROF. ENGINEER #3244 & SURVEYOR #10699  
 222 W. GRAND RIVER  
 BRIGHTON, MICH. 48116

**CURVE DATA**

NO.	ARC	CENTRAL ANGLE	RADIUS	CHORD BEARING	CHORD
1	154.86	36° 20' 32"	244.16'	N. 74° 16' 16" E.	152.28'
2	196.75	"	310.16	"	193.45
3	179.07	36° 00'	285.0	N. 74° 04' E.	176.14
4	220.54	"	351.0	"	216.99
5	85.19'	59° 12'	147.05	N. 18° 40' E.	84.01
6	229.40	27° 00'	486.91	N. 89° 05' 28" W.	227.94
7	260.50	"	552.91	"	258.15
8	175.92	42° 00'	240.0	N. 83° 24' 32" E.	172.02
9	224.31	"	306.0	"	219.32
10	104.72	30° 00'	200.0	N. 71° 24' 32" E.	109.55
11	199.28	"	266.0'	"	197.69

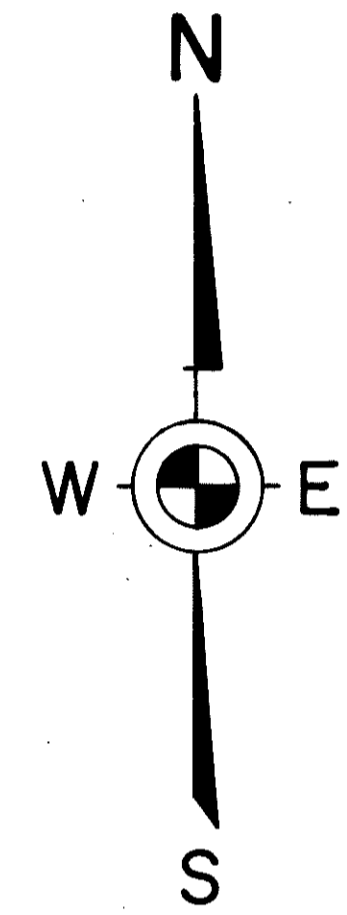

**PLAT LEGEND**

1. ALL DIMENSIONS ARE SHOWN IN FEET AND DECIMALS THEREOF.
2. ALL CURVILINEAR DIMENSIONS ARE SHOWN ALONG THE ARC.
3. ALL BEARINGS ARE RELATED TO THE BEARING SHOWN FOR THE E. 1/4 LINE OF GRAND BEACH SUB. (L. 2, P. 5, LIVINGSTON CO. RECORDS.), OPPOSITE LOTS 1 THROUGH 8.
4. THE SYMBOL "C" INDICATES A CONCRETE MONUMENT.
5. ALL LOT MARKERS ARE 1/2" IRON PIPES AND ARE 18" LONG.

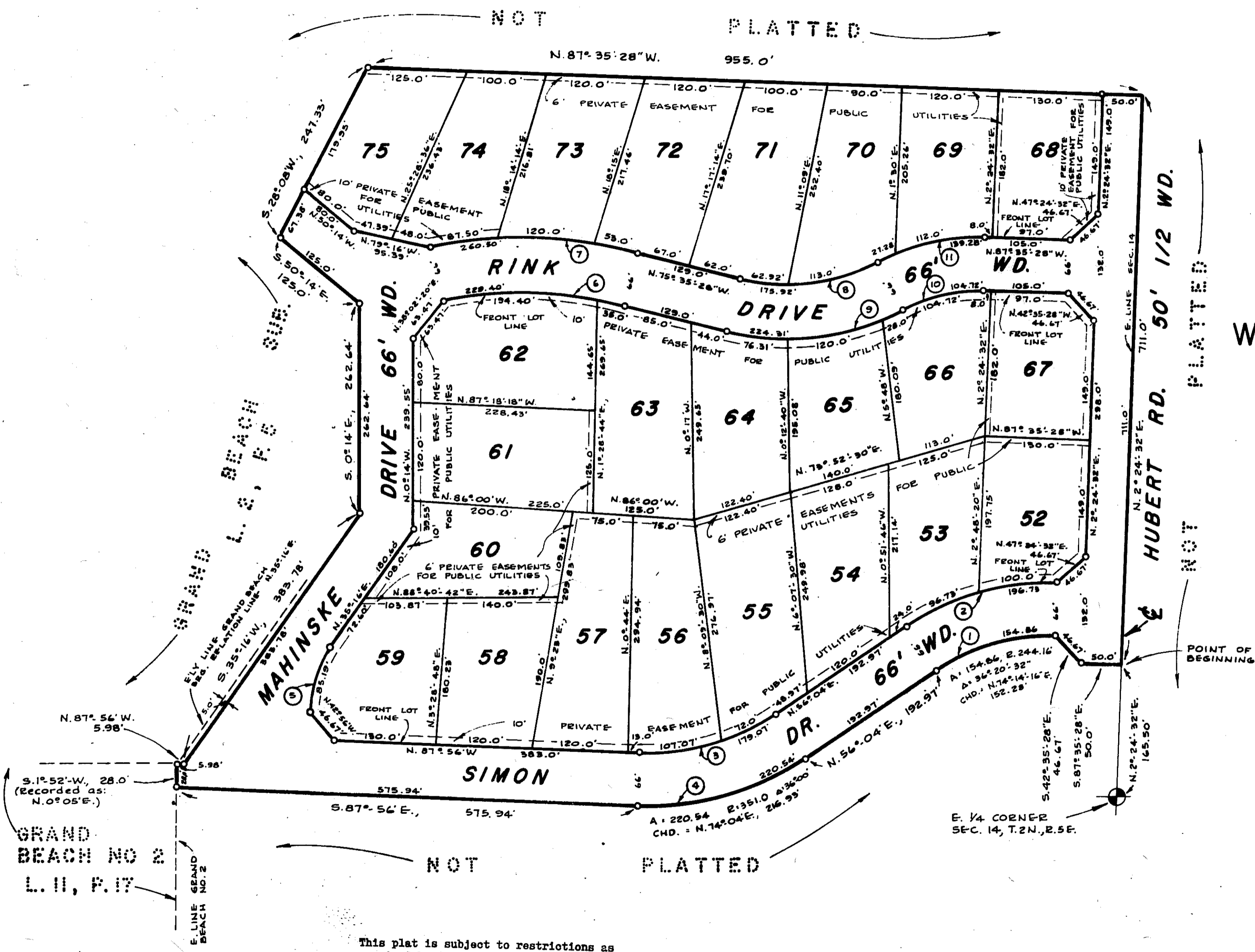
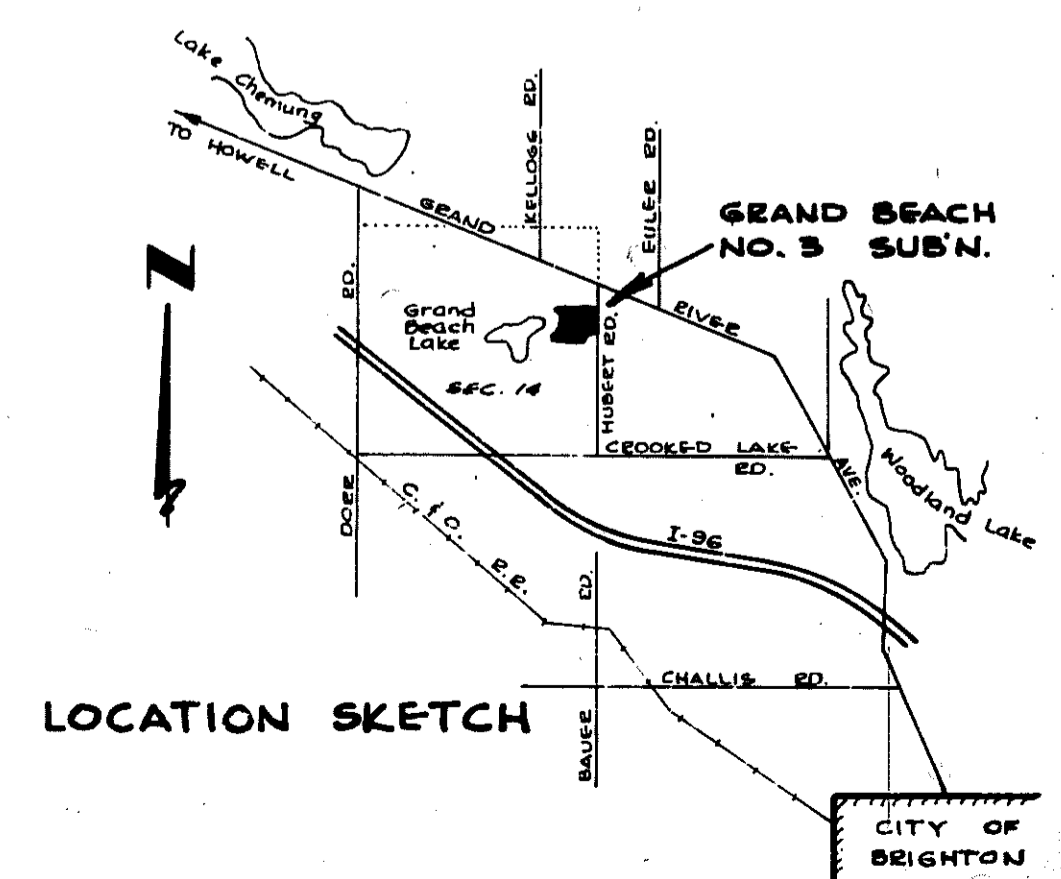

This plat is subject to restrictions as required by Act 288 of 1967, as amended on certain lots with respect to the requirements of the Michigan Department of Natural resources and/or the Michigan Department of Public Health, which are recorded in Liber 635, Pages 156-160 of records of this county.

GRAND BEACH NO. 2  
 L. 11, P. 17

L. P.