

NE Corner Lot 50
McNamaras Sub

Place of Beginning

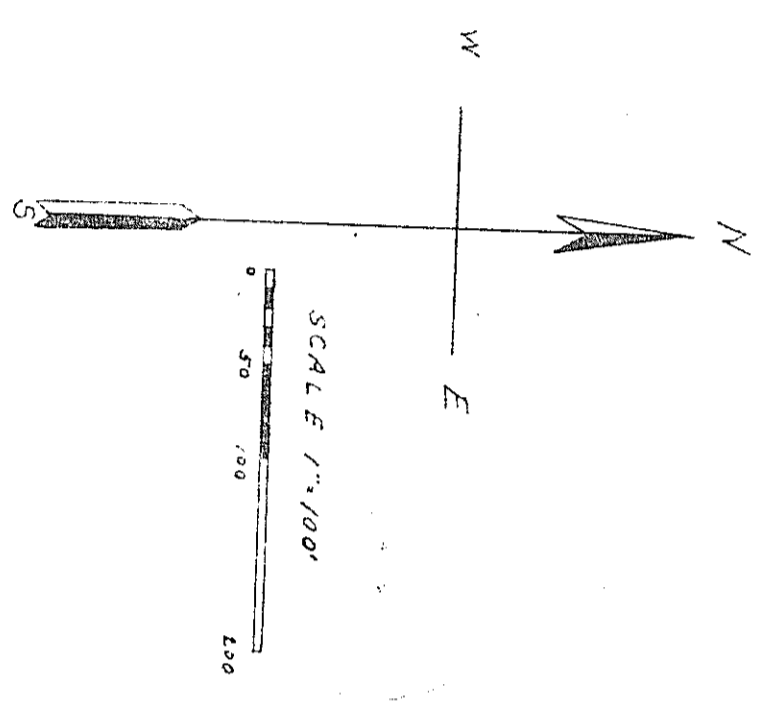

A subdivision of a part of SE 1/4 NE 1/4 Sec 10, T2N R3E
Township of Genoa, Livingston Co. Michigan.

ELMHURST

PLAT OF

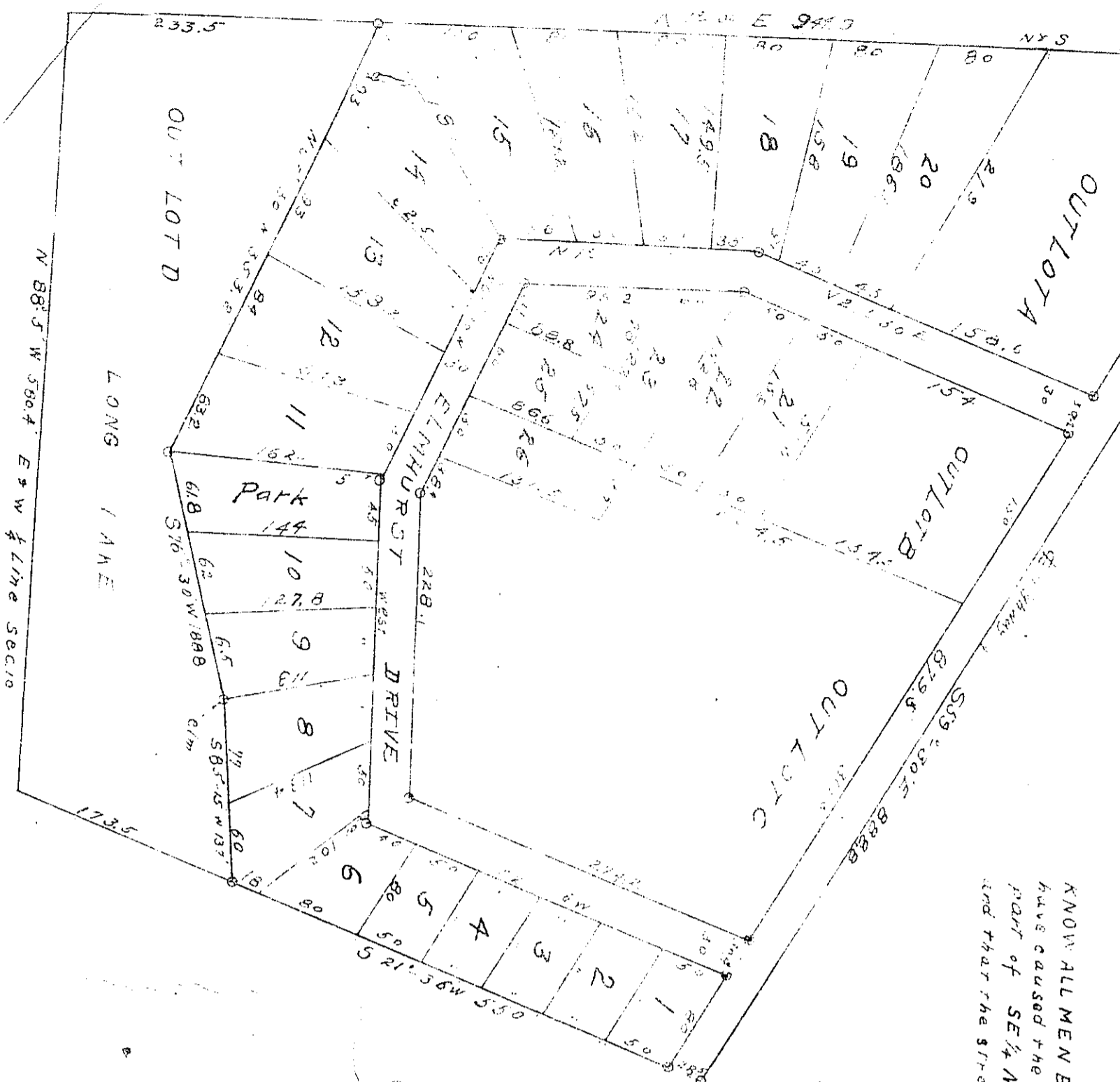

KNOW ALL MEN BY THESE PRESENTS, That we William E. Robb and Agnes E. Robb his wife, as proprietors of a part of SE 1/4 NE 1/4 Sec 10, T2N R3E Township of Genoa, Livingston Co. Michigan, and that the streets, roads and park as shown on said plat are hereby dedicated to the use of the lot owners.

Signed and Sealed in the Presence of
May H. Deereau (L.S.)
Agnes E. Robb (L.S.)

STATE OF MICHIGAN, County of Livingston ss:
On this 22nd day of May 1924 before me, a Notary Public in and for said county, personally came the above named William E. Robb and Agnes E. Robb his wife, known to me to be the persons who executed the above dedication, and acknowledged the same to be their free act and deed.

My Commission expires Oct 4, 1924.
Notary Public Livingston Co, Mich.

Thereby certify that the plat hereon delineated is a correct one, and that permanent monuments, consisting of 3" iron rods 16" long have been planted at points marked thus O as hereon shown at all angles in the boundaries of the land platted, and at all intersections of streets, or streets and alleys.

This plat was approved by the Township Board of the Township of Genoa at a meeting held June 11, 1924 and that the taxes for said period of five years are paid, as shown by the records of this office.

Office of County Treasurer Livingston County.
I hereby certify, that there are no tax liens or titles held by individuals on said lands, for the five years preceding the 20th day of June 1924 and that the taxes for said period of five years are paid, as shown by the records of this office.
Charles Parker County Treasurer.

DESCRIPTION
The land embraced in the annexed Plat of "ELMHURST", A subdivision of a part of SE 1/4 NE 1/4 Sec 10, T2N R3E Township of Genoa, Livingston Co. Michigan, is described as follows: Beginning at a point on N 1/2 S 1/2 line NE 1/4 Sec 10, 29.5 feet North of the NE corner Lot 50 "McNamaras Subdivision" on Long Lake, running thence as follows: S 59° 30' E 88.8' along E of Highway 1 S 27° 36' W 550' to E W 1/4 Line Sec 10; N 88° 5' W 580.4' along 1/4 line to N 1/2 S 1/2 line NE 1/4 Sec 10; N 1° E 94.9' along said 1/4 line to beginning.

RECORDED
LIVINGSTONE COUNTY S.S.
Received for record the 2nd day of July A. D. 1924 at 11 o'clock A. M. and recorded in Ledger book of Plats page 40
W. J. Deereau Registrar

W. J. Deereau 1924