

# " BRIGHTON ESTATES SUBDIVISION "

SHEET 1  
OF 5 SHEETS

A PART OF THE N. 1/2 OF THE SE. 1/4 AND PART OF  
THE S. 1/2 OF THE NE. 1/4 OF SECTION 26, T2N-R5E.,  
GENOA TOWNSHIP, LIVINGSTON COUNTY, MICHIGAN.

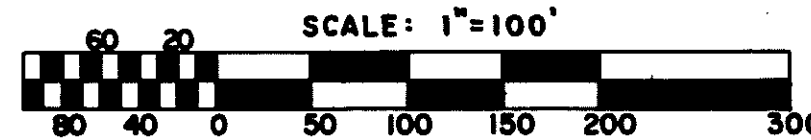

CURVE DATA:

#	RAD	DELTA	ARC	TAN	CHORD BEARING	CHORD
1	20.00	90° 12' 36"	31.49	20.07	N 46° 15' 48" W	28.34
2	197.00	41° 36' 02"	143.03	74.83	S 67° 49' 53" W	139.91
4	197.00	41° 31' 17"	142.76	74.68	S 67° 47' 31" W	139.66
5	263.00	41° 31' 17"	190.59	99.70	N 67° 47' 31" E	186.45
6	197.00	21° 29' 29"	73.89	37.39	N 77° 48' 24" E	73.46
7	263.00	21° 29' 29"	98.65	49.91	S 77° 48' 24" W	98.07
8	263.00	21° 29' 29"	98.65	49.91	N 77° 48' 24" E	98.07
9	197.00	21° 29' 29"	73.89	37.39	S 77° 48' 24" W	73.46
10	20.00	90° 00' 00"	31.42	20.00	N 43° 33' 09" E	28.28
12	20.00	90° 00' 00"	31.42	20.00	N 46° 26' 51" W	28.28
34	280.89	17° 43' 29"	86.90	43.80	N 10° 18' 36" W	86.55
36	346.89	17° 43' 29"	107.31	54.09	N 10° 18' 36" W	106.88

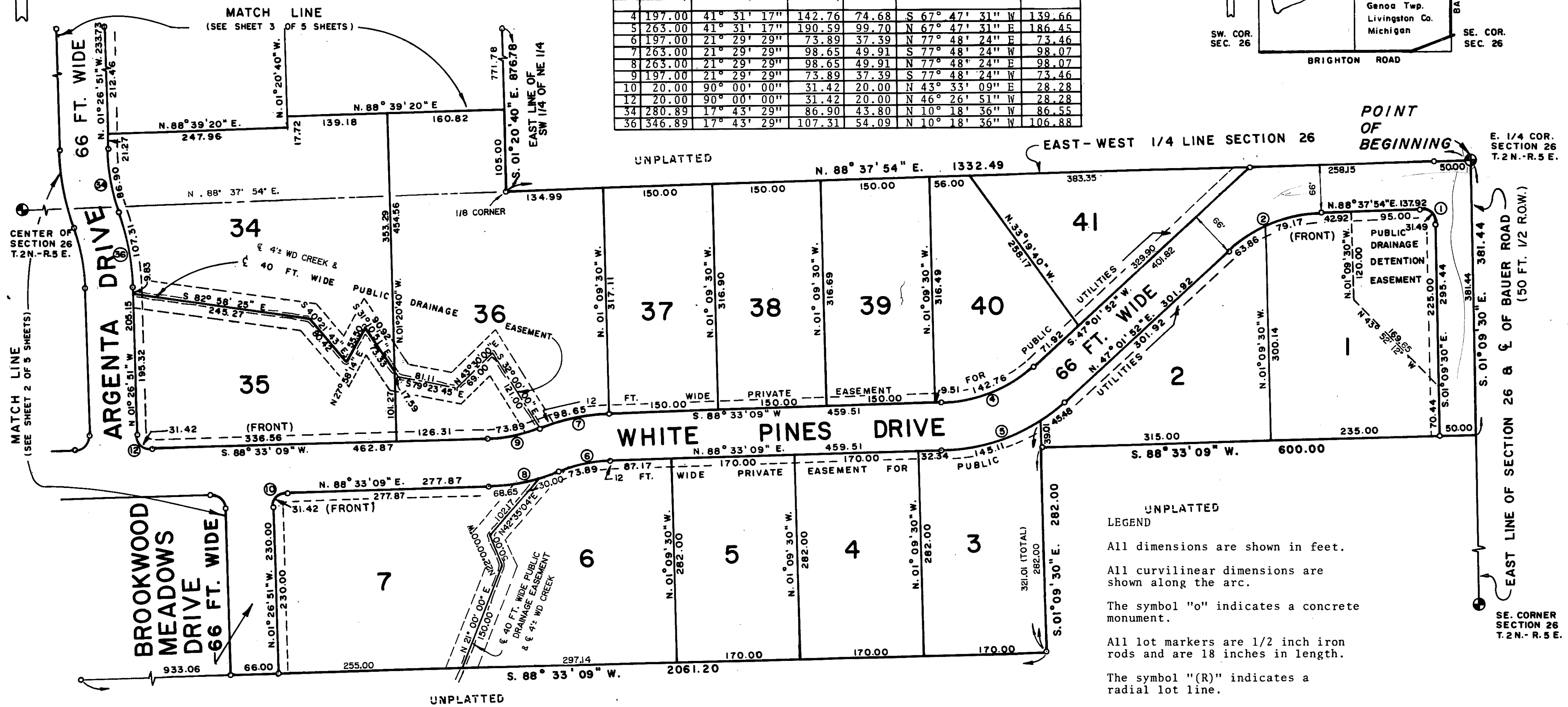
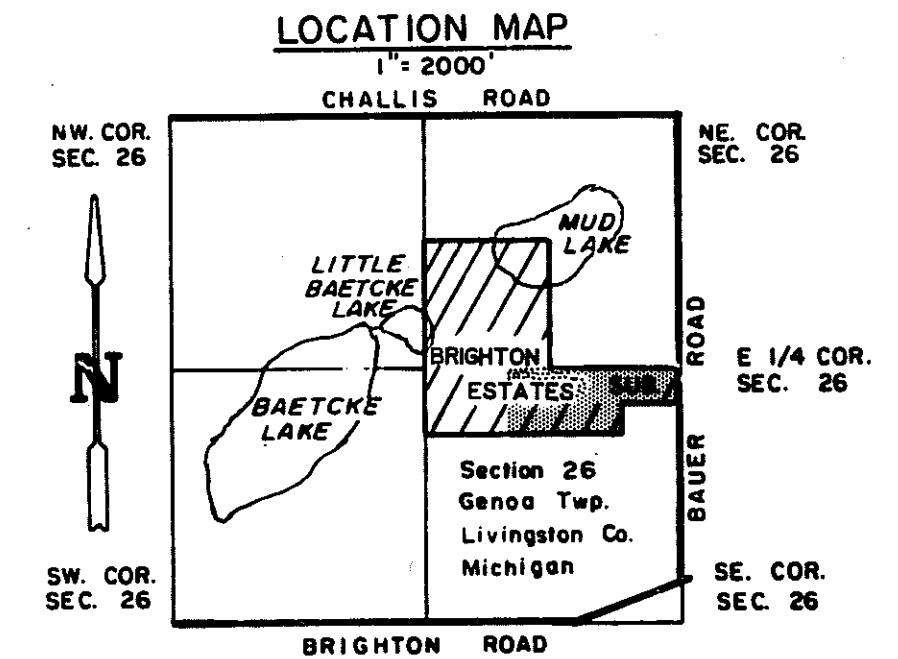

Note: All drain easements are under the jurisdiction of the Livingston County Drain Commission.

This plat is subject to restrictions as required by Act 288 of 1967, as amended on certain lots with respect to the requirements of the Michigan Department of Natural Resources and/or the Michigan Department of Public Health, which are recorded in Liber 1137, Page(s) 69-74 of records of this County.

Prepared & Drafted by:  
Boss Engineering Company  
3121 East Grand River  
Howell, Michigan 48843

Gary R. Boss  
Surveyor & Engineer

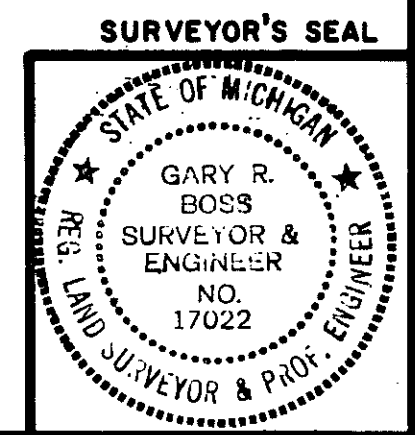

# " BRIGHTON ESTATES SUBDIVISION "

SHEET 2  
OF 5 SHEETS

A PART OF THE N. 1/2 OF THE SE. 1/4 AND PART OF  
THE S. 1/2 OF THE NE. 1/4 OF SECTION 26, T2N-R5E.,  
GENOA TOWNSHIP, LIVINGSTON COUNTY, MICHIGAN

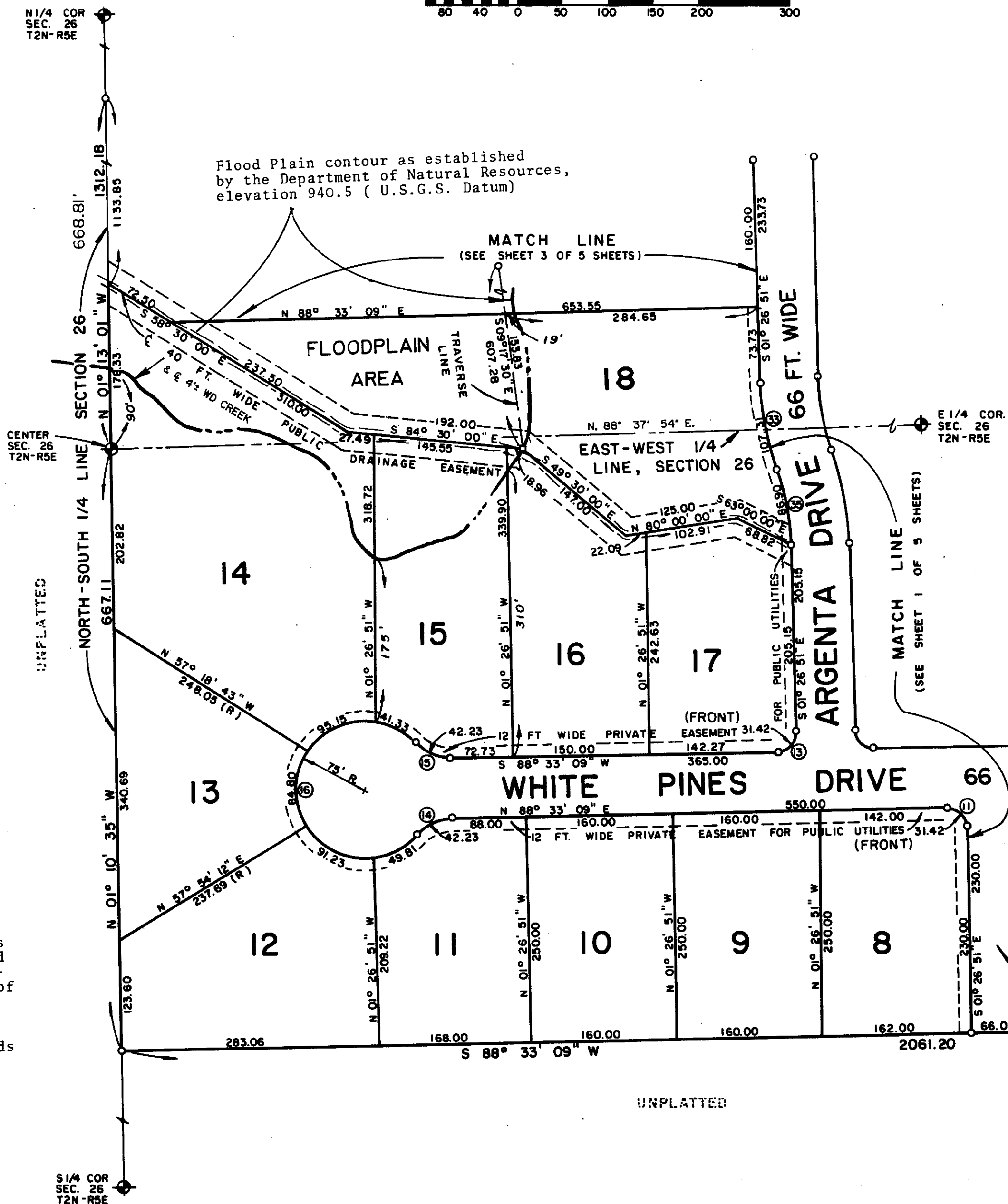
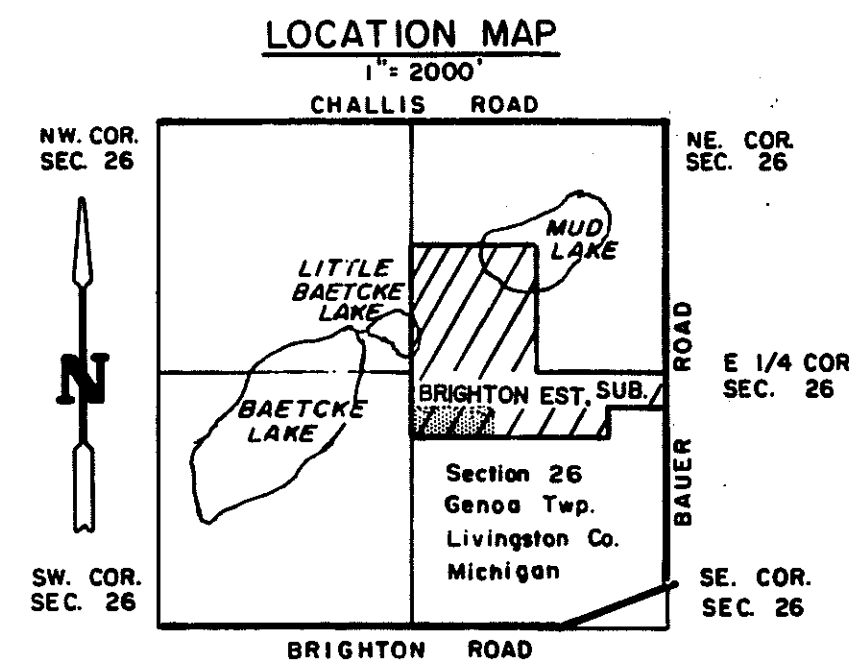
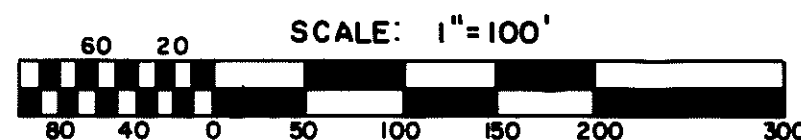

CURVE DATA:

#	RAD	DELTA	ARC	TAN	CHORD BEARING	CHORD
11	20.00	90° 00' 00"	31.42	20.00	S 46° 26' 51" E	28.28
13	20.00	90° 00' 00"	31.42	20.00	S 43° 33' 09" W	28.28
14	50.00	48° 23' 40"	42.23	22.47	N 64° 21' 19" E	40.99
15	50.00	48° 23' 40"	42.23	22.47	N 67° 15' 01" W	40.99
16	75.00	276° 47' 20"	362.32	66.60	N 01° 26' 51" W	99.60
33	346.89	17° 43' 29"	107.31	54.09	S 10° 18' 36" E	106.88
35	280.89	17° 43' 29"	86.90	43.80	S 10° 18' 36" E	86.55

Note: All drain easements are under the jurisdiction of the Livingston County Drain Commission.

This plat is subject to restrictions as required by Act 288 of 1967, as amended on certain lots with respect to the requirements of the Michigan Department of Natural Resources and/or the Michigan Department of Public Health, which are recorded in Liber 1137, Page(s) 69-74 of records of this County.

LEGEND

- All dimensions are shown in feet.
- All curvilinear dimensions are shown along the arc.
- The symbol "o" indicates a concrete monument.
- All lot markers are 1/2 inch iron rods and are 18 inches in length.
- The symbol "(R)" indicates a radial lot line.
- All bearings are in relation to "Mt. Brighton Subdivision No. 4" as recorded in Liber 16, pages 7 & 8, Livingston County Records.

Prepared & Drafted by:  
Boss Engineering Company  
3121 East Grand River  
Howell, Michigan 48843

*Gary R. Boss*  
Gary R. Boss

SURVEYOR'S SEAL

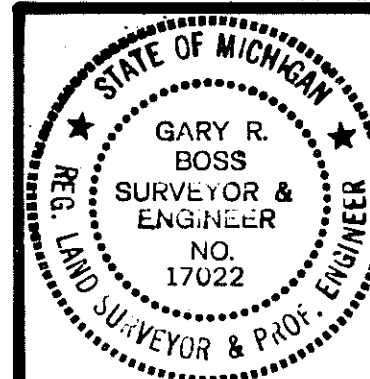

# " BRIGHTON ESTATES SUBDIVISION "

Note: All drain easements are under the jurisdiction of the Livingston County Drain Commission.

A PART OF THE N. 1/2 OF THE SE. 1/4 AND PART OF THE S. 1/2 OF THE NE. 1/4 OF SECTION 26, T2N-R5E., GENOA TOWNSHIP, LIVINGSTON COUNTY, MICHIGAN

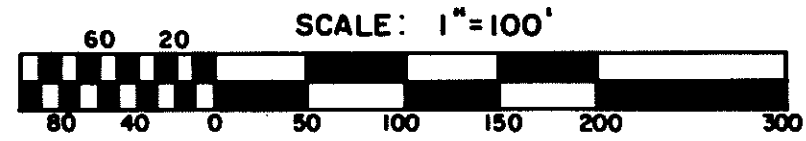

LOCATION MAP

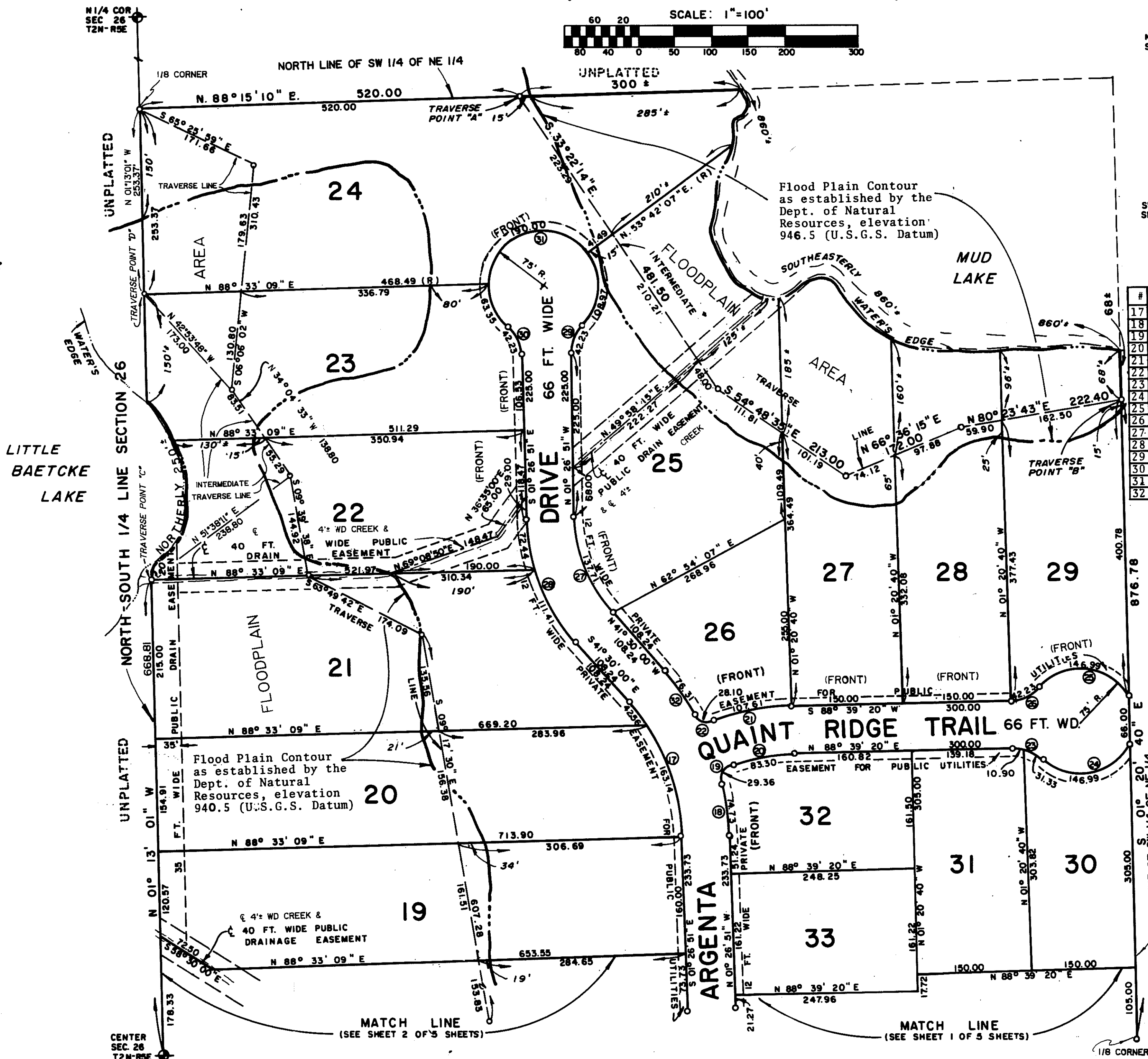
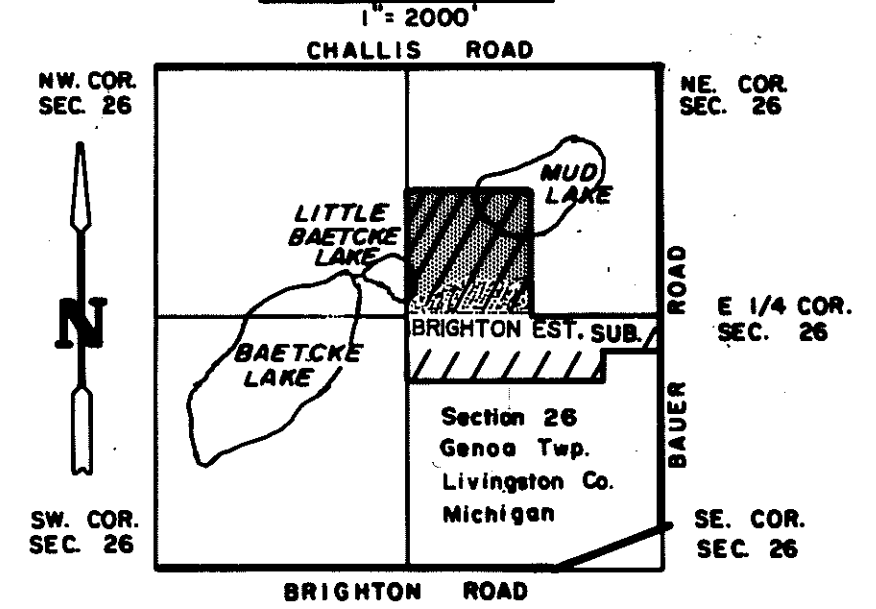

CURVE DATA:

#	RAD	DELTA	ARC	TAN	CHORD	BRG	CHORD
17	294.26	40°03'09"	205.70	107.25	S21°28'25"E	201.54	
18	360.26	11°53'06"	74.73	37.50	N07°23'24"W	74.60	
19	20.00	84°06'43"	29.36	18.04	N28°43'25"E	26.79	
20	267.00	17°52'34"	83.30	41.99	N79°43'03"E	82.97	
21	333.00	18°30'55"	107.61	54.28	S79°23'53"W	107.14	
22	20.00	80°29'40"	28.10	16.93	N69°36'43"W	25.84	
23	50.00	48°23'40"	42.23	22.47	S67°08'50"E	40.99	
24	75.00	112°17'26"	146.99	111.80	N80°54'17"E	124.57	
25	75.00	112°17'26"	146.99	111.80	N83°35'37"W	124.57	
26	50.00	48°23'40"	42.23	22.47	S64°27'30"W	40.99	
27	197.00	40°03'09"	137.71	71.80	N21°28'25"W	134.93	
28	263.00	40°03'09"	183.85	95.86	S21°28'25"E	180.13	
29	50.00	48°23'40"	42.23	22.47	N22°44'59"E	40.99	
30	50.00	48°23'40"	42.23	22.47	S25°38'41"E	40.99	
31	75.00	276°47'20"	362.32	66.60	N88°33'09"E	99.60	
32	360.26	12°08'09"	76.31	38.30	N35°25'55"W	76.16	

This plat is subject to restrictions as required by Act 288 of 1967, as amended on certain lots with respect to the requirements of the Michigan Department of Natural Resources and/or the Michigan Department of Public Health, which are recorded in Liber 1137 Page(s) 69-74 of records of this County

LEGEND

- All dimensions are shown in feet.
- All curvilinear dimensions are shown along the arc.
- The symbol "o" indicates a concrete monument.
- All lot markers are 1/2 inch iron rods and are 18 inches in length.
- The symbol "(R)" indicates a radial lot line.
- All bearings are in relation to "Mt. Brighton Subdivision No. 4" as recorded in Liber 16, pages 7 & 8, Livingston County Records.

Prepared & Drafted by:  
Boss Engineering Company  
3121 East Grand River  
Howell, Michigan 48843

*Gary R. Boss*  
Gary R. Boss

