

# BIRKENSTOCK FARMS

## A PART OF THE SE 1/4 OF SECTION 12, T2N-R5E, GENOA TOWNSHIP, LIVINGSTON COUNTY, MICHIGAN

This plat is subject to restrictions required by Act 288 of 1967, as amended on certain lots with respect to the requirements of the Michigan Department of Natural Resources and/or the Michigan Department of Public Health, which are recorded in Liber 1673, pages 638-651 of records of this County.

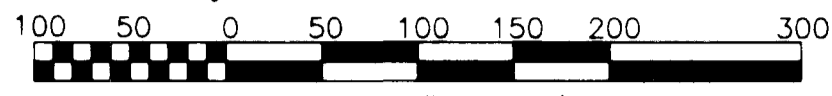

SCALE: 1" = 100'  
"SUBURBAN MOBILE HOME ESTATES"  
LIBER 9 PAGE 14 L.C.R.

SEE DETAIL ON SHEET 2 FOR DIMENSIONS BETWEEN SUBURBAN MOBILE HOME ESTATES MONUMENTS

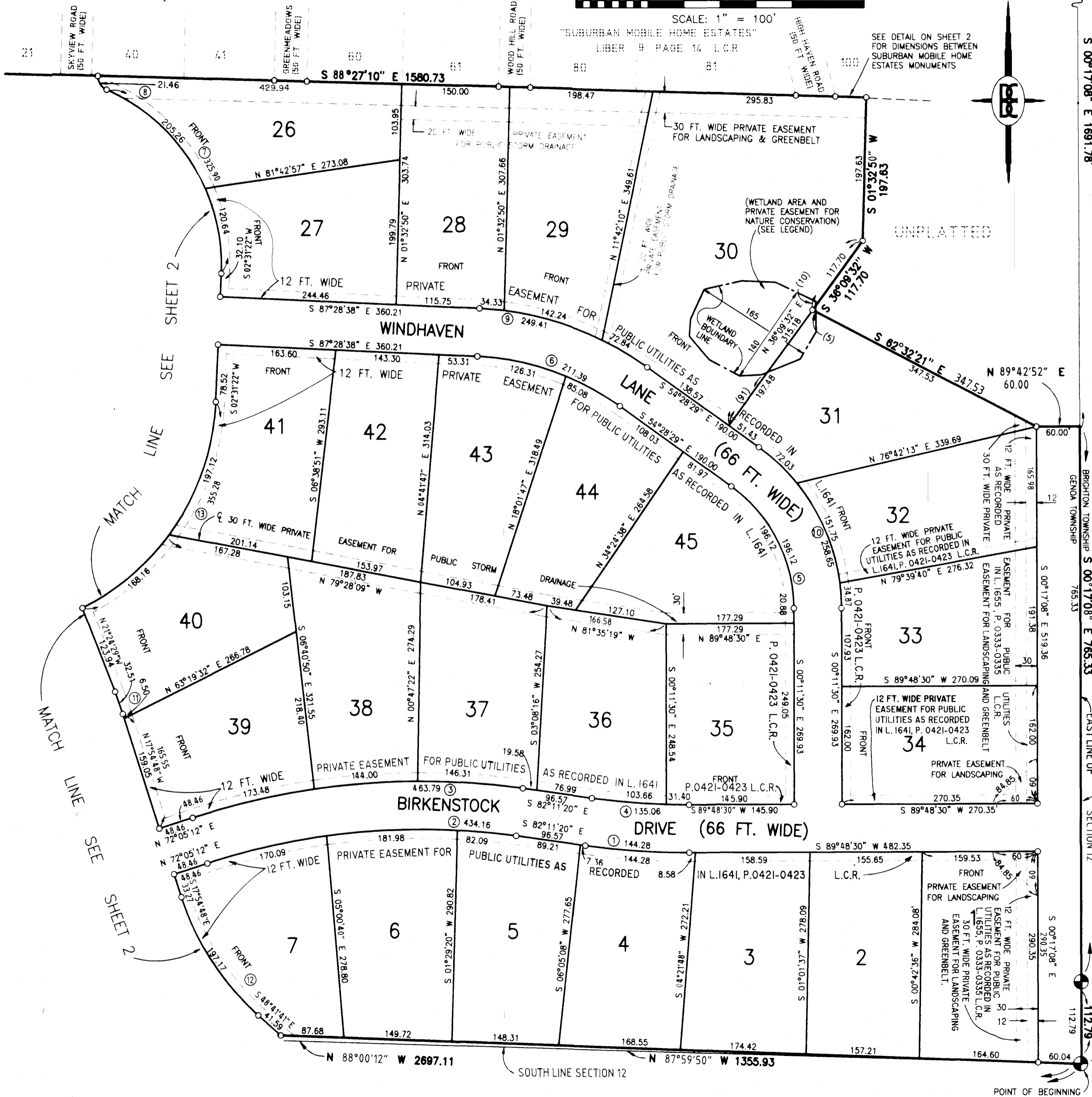

E 1/4 COR.  
SEC. 12  
T2N-R5E  
L.C.R.C.# 1597

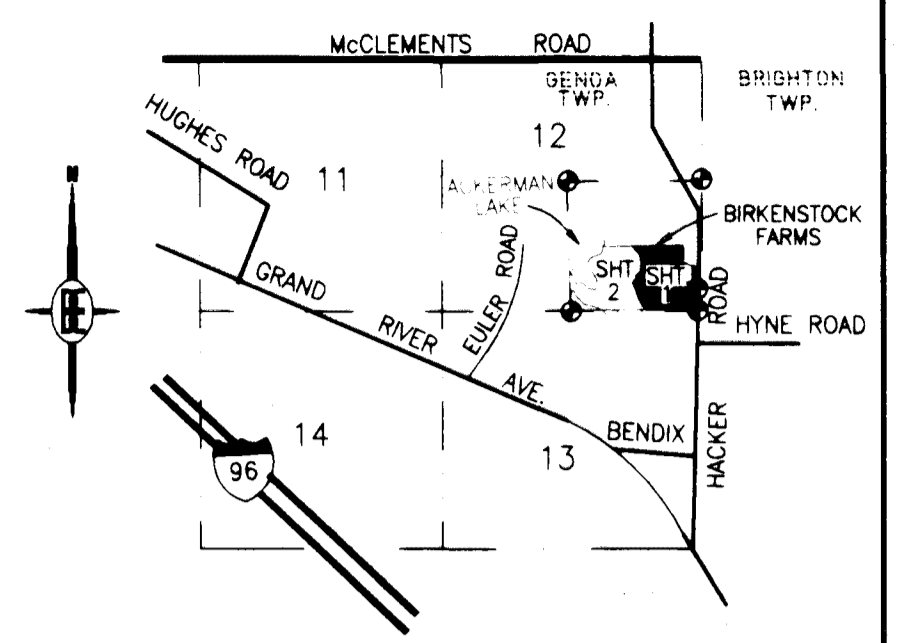

CURVE DATA					
CURVE	RADIUS	CENTRAL ANGLE	ARC LENGTH	CHORD LENGTH	BEARING DIRECTION
1	1033.00	08°00'10"	144.28	144.17	S 86°11'25" E
2	967.00	25°43'28"	434.16	430.52	S 84°56'56" W
3	1033.00	25°43'28"	463.79	459.91	S 84°56'56" W
4	967.00	8°00'10"	135.06	134.95	S 86°11'25" E
5	207.00	54°16'59"	196.12	188.86	N 27°20'00" W
6	367.00	33°00'09"	211.39	208.48	N 70°58'34" W
7	263.00	70°59'58"	325.90	305.45	N 32°58'37" W
8	20.00	61°28'27"	21.46	20.44	N 37°44'23" W
9	433.00	33°00'09"	249.41	245.97	N 70°58'34" W
10	273.00	54°16'59"	258.65	249.08	N 27°20'00" W
11	533.00	03°29'40"	32.51	32.50	N 19°39'38" W
12	367.00	30°46'53"	197.17	194.80	S 33°18'15" E
13	333.00	61°07'44"	355.28	338.67	N 33°05'14" E

**LEGEND:**

All dimensions are shown in feet.

All curvilinear dimensions are shown along the arc.

The symbol "o" indicates a concrete monument, which is 4" in diameter x 36" long, encasing a 1/2" iron rod.

The symbol (R) denotes a radial lot line.

All lot markers are 1/2 inch iron rods and are 18 inches in length. (not capped)

Bearings were established from the recorded Plat of "Suburban Mobile Home Estates" a subdivision as recorded in Liber 9 of Plats, page 14, Livingston County Records.

All dimensions shown in parentheses (100) are from the wetland line to the traverse or lot corner.

PREPARED AND DRAFTED BY:  
Boss Engineering Company  
3121 East Grand River  
Howell, Michigan 48843

*Gary R. Boss*  
Gary R. Boss

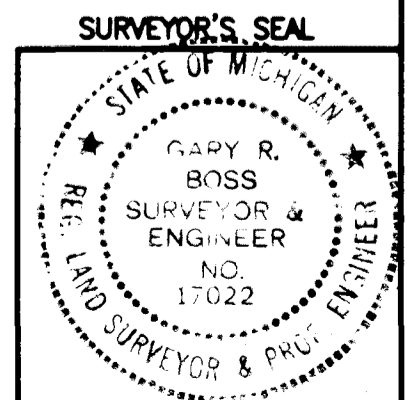

SW COR.  
SEC. 7  
T2N-R6E  
L.C.R.C.#1579

SE COR.  
SEC. 12  
T2N-R5E  
L.C.R.C.#1578

# BIRKENSTOCK FARMS

## A PART OF THE SE 1/4 OF SECTION 12, T2N-R5E, GENOA TOWNSHIP, LIVINGSTON COUNTY, MICHIGAN

This plat is subject to restrictions required by Act 288 of 1967, as amended on certain lots with respect to the requirements of the Michigan Department of Natural Resources and/or the Michigan Department of Public Health, which are recorded in Liber 1673 pages 638-657 of records of this County.

CENTER  
SEC. 12  
T2N-R5E  
L.C.R.C.# 1578

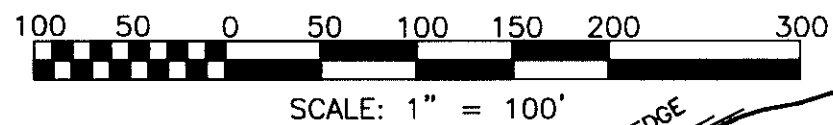
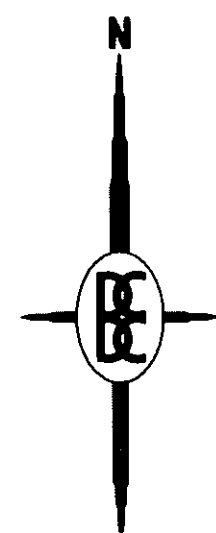

FLOODPLAIN CONTOUR AS ESTABLISHED BY THE DEPARTMENT OF NATURAL RESOURCES 963.00(N.G.V. DATUM)

SEE DETAIL ON THIS SHEET FOR DIMENSIONS BETWEEN "SUBURBAN MOBILE HOME ESTATES" LIBER 9 PAGE 14 L.C.R.

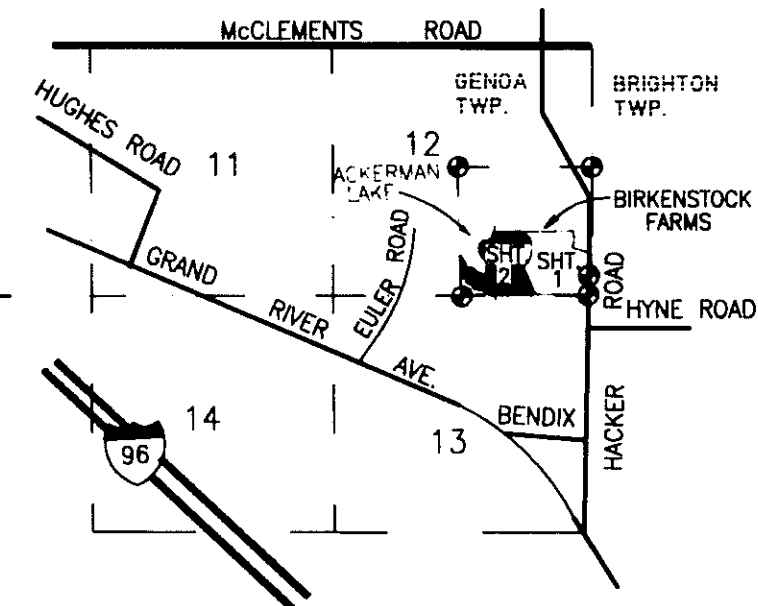

LOCATION MAP  
GENOA TOWNSHIP  
SCALE 1"=4000'

CURVE DATA					
CURVE	RADIUS	CENTRAL ANGLE	ARC LENGTH	CHORD LENGTH	BEARING DIRECTION
14	433.00	25°51'59"	195.48	193.82	S 30°50'48" E
15	467.00	03°29'40"	28.48	28.48	N 19°39'38" W
16	467.00	11°09'11"	90.90	90.76	S 68°38'41" W
17	50.00	48°23'40"	42.23	40.99	S 38°52'15" W
18	75.00	276°47'19"	362.32	99.60	S 26°55'55" E
19	50.00	48°23'40"	42.23	40.99	N 87°15'55" E
20	533.00	11°09'11"	103.75	103.59	S 68°38'41" W
21	267.00	71°41'54"	334.12	312.74	N 38°22'19" E
22	197.00	90°58'32"	312.80	280.96	N 42°57'54" W
23	50.00	70°51'09"	61.83	57.97	S 56°07'16" W
24	75.00	250°51'10"	328.36	122.23	S 33°52'45" E
7	263.00	70°59'58"	325.90	305.45	N 32°58'37" W
8	20.00	61°28'27"	21.46	20.44	N 37°44'23" W
11	533.00	03°29'40"	32.51	32.50	N 19°39'38" W
12	367.00	30°46'53"	197.17	194.80	S 33°18'15" E
13	333.00	61°07'44"	355.28	338.67	N 33°05'14" E

**LEGEND:**

- All dimensions are shown in feet.
- All curvilinear dimensions are shown along the arc.
- The symbol "o" indicates a concrete monument, which is 4" in diameter x 36" long, encasing a 1/2" iron rod.
- The symbol (R) denotes a radial lot line.
- All lot markers are 1/2 inch iron rods and are 18 inches in length. (not capped)
- Bearings were established from the recorded Plat of "Suburban Mobile Home Estates", a subdivision as recorded in Liber 9 of Plats, page 14, Livingston County Records.
- All dimensions shown in brackets [100] are from the flood plain line to the traverse or lot corner
- All dimensions shown in parentheses (100) are from the wetland line to the traverse or lot corner.

PREPARED AND DRAFTED BY:

Boss Engineering Company  
3121 East Grand River  
Howell, Michigan 48843

*Gary R. Boss*  
Gary R. Boss

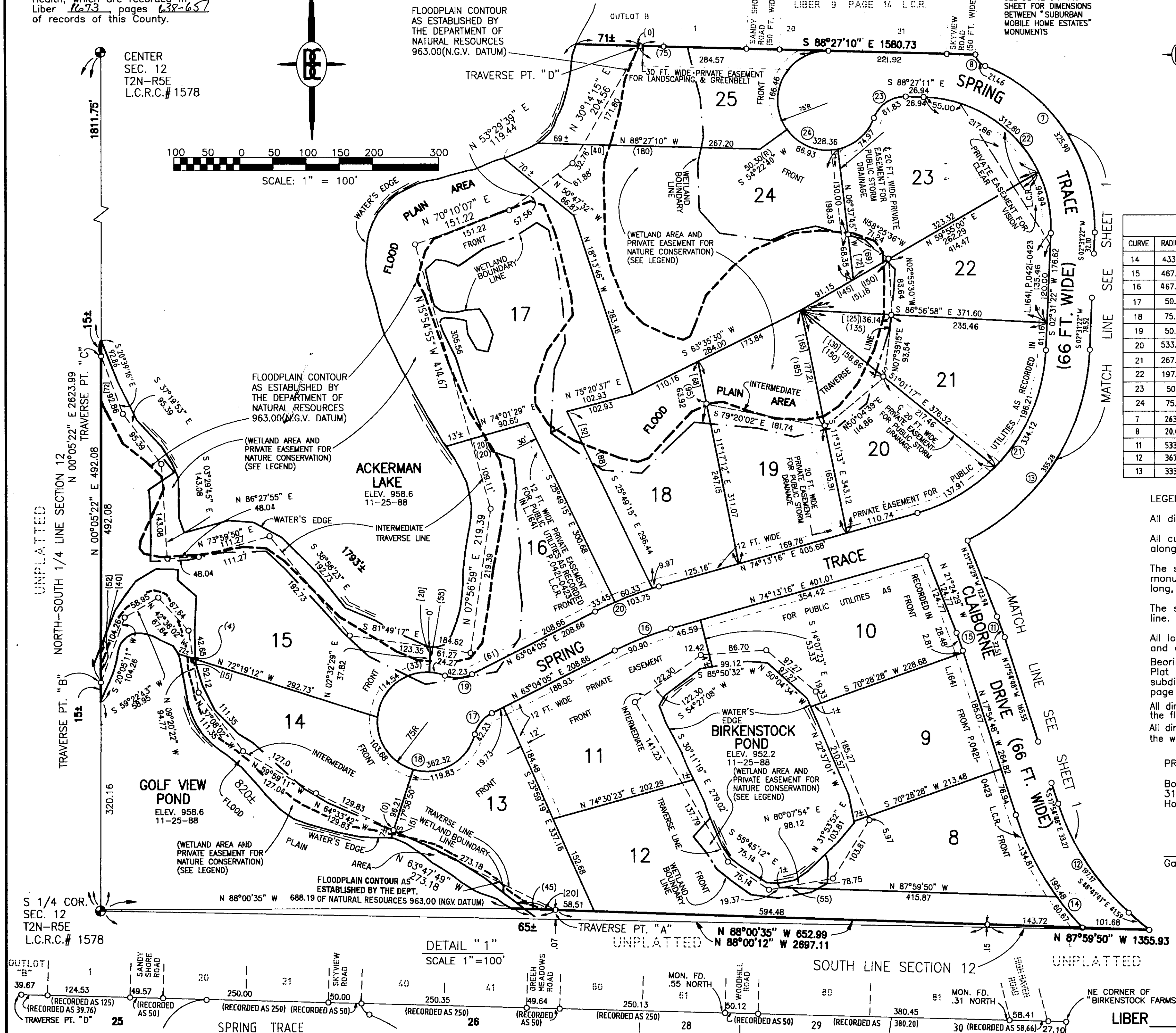
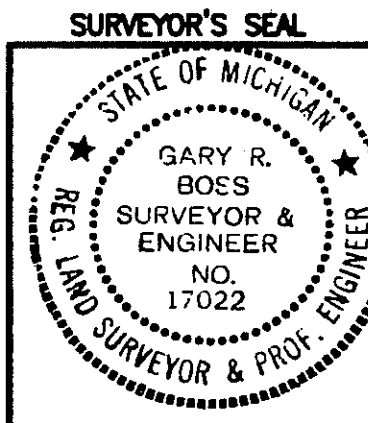

DETAIL "1"  
SCALE 1"=100'